WEATHER FORECASTS

Victoria and Vicinity—Moderate to fresh westerly winds, generally fair and mild.

Lower Mainland—Westerly winds, generally fair, not much change in temperature.

The Daily Colonist.

(ESTABLISHED 1858)

COLONIST TELEPHONES
Business Office 11
Circulation 12
Job Printing 197
Editorial Rooms 80
Editor 2111

NO. 95—SIXTY-THIRD YEAR | VICTORIA, BRITISH COLUMBIA, SUNDAY, APRIL 3, 1921 | THIRTY-TWO PAGES

FORMER EMPEROR WILL BE ORDERED TO CHANGE HOME

Swiss Federal Council Decides That He Cannot Remain at Prangins After His Return From Hungary—Vienna Much Relieved by Termination of Hapsburg Escapade.

HOHENZOLLERNS WATCH ADVENTURE WITH EXTREMELY KEEN INTEREST

BERNE, April 2.—The Swiss Federal Council will inform former Emperor Charles on his arrival that he cannot remain in Prangins, as the Canton of Vaud, in which Prangins is located, does not desire his presence. He must choose a residence away from the frontier, and not in a city.

VIENNA, April 2.—Reports from Steinamanger today showed that former Emperor Charles was remaining in the town pending the arrangement of details for his trip back to Switzerland.

The scare which Vienna has been experiencing over the reappearance of Charles as an active claimant for restoration has passed, and the city is again becoming tranquil.

Count Erdody, one of the Austrians who accompanied Charles in his dash for Budapest, has been placed under the ban in Vienna, and his home here has been requisitioned by the Government.

LONDON, April 2.—Former Emperor William and the former German Crown Prince have been watching with the greatest interest the attempt of ex-Emperor Charles of Austria-Hungary to secure restoration to the Hungarian throne, The Evening News correspondent at Amsterdam reports.

The Dutch authorities are watching the Hohenzollerns carefully. There was no question, it was declared, of the former Crown Prince leaving the country, the correspondent adds.

GENEVA, April 2.—Herr Werkmann, secretary of former Emperor Charles, telephoned the Associated Press tonight that no news had been received at Prangins from Charles, who has not yet entered Switzerland.

LEGISLATURE ENDS LABORS

Customary Incidents Mark Closing of First Session of Fifteenth Parliament of B.C. —Last Day Rush

With the customary ceremonies the first session of the Fifteenth Parliament of British Columbia came to a close last evening at 9:40 o'clock. Three sittings were held during the day, in the course of which a mass of business was transacted and the order paper cleared.

Last night's sitting was more or less of a formality. The House completed its business by 9 o'clock and awaited the arrival of His Honor the Lieutenant-Governor until nearly 10 o'clock, the waiting period being devoted to more or less horseplay.

Major Burde attempted to jump over the Bar of the House with indifferent success. Mr. Thomas Uphill, adorned with a clay pipe of pronounced proportions, admitted his ignorance of House rules the while he kept the members in continuous state of hilarity by his witty remarks, and all members, pending the arrival of His Honor, joined in choruses and otherwise enjoyed themselves.

Premier Oliver received an ovation when, on entering the House just prior to His Honor's arrival, he was greeted with a salute "Atta Boy" from the irrepressible member for Kamloops, a salute which was the signal of applause.

In proroguing the House His Honor said:

"Mr. Speaker and Members of the Legislative Assembly:

"In relieving you of the onerous duties of this first session of the Fifteenth Legislature, it pleases me to express my appreciation of the careful attention you have given to the various matters submitted for your deliberation.

"Among important measures dealt with by you, the 'Act to provide for Government Control and Sale of Alcoholic Liquors' meets fairly the wishes of the electorate as expressed in the referendum held last year.

"The 'Act to ratify the agreement between the British Columbia Anti-Tuberculosis Society and His Majesty the King,' for taking over and maintaining the Tranquille Sanatorium as a Provincial institution, marks an important advance in the cure of tubercular patients and provides for a greater measure of success in the prevention of this dread disease.

"Enactments relating to night employment of women, and limiting the hours of work in industrial undertakings, and fixing the minimum age for admission of children to industrial employment will meet with general approval.

"The 'Act respecting superannuation' inaugurates a new departure in providing for the care of public servants who reach the age of retirement.

"Amendments to and consolidation of the 'Companies Act' will render this measure more effective for the control of corporations.

"I thank you for the ample provision you have made for the maintenance of public works and institutions throughout the Province, and trust that the legislation you have enacted during the session now closing will result in material advancement of industrial, economic, and social conditions in British Columbia."

His Honor gave the royal assent to the following bills: To amend the Execution Act; the Department of Industries Act; the Constitution Act; the Law relating to the Devolution

Continued on page 31

GERMANY HAS MADE TENTATIVE PROPOSALS

BERLIN, April 2.—The German Government officially admitted today having sounded the United States Government with a view to the assumption by Germany of a portion of the Allied debts to America through the latter accepting German reparation bonds in lieu of part of the Allied obligations. No actual negotiations, however, it was stated, had occurred between Germany and the United States regarding reparations.

Dr. Simons, the Foreign Minister, it was added, had explained to Loring Dresel, United States commissioner in Berlin, the German standpoint concerning reparations.

ONE ASSAILANT IS SHOT DEAD

Ambush of Crown Forces Proves Disastrous for Outlaws—Serious Disorders Are Reported From Londonderry

DUBLIN, April 2.—Auxiliary forces raided laborers' cottages at Rathfarnham, three miles south of Dublin, last night, arresting two young men, one of whom was seriously wounded.

A patrol of Crown forces was ambushed today near Ballyhaunis, County Mayo. An attacker was shot dead, another was badly wounded, and one prisoner was taken.

A writ of habeas corpus was issued today for Thomas Mulcahy and Patrick Ronayne, sentenced to death by a court-martial for levying war on the King's forces.

BELFAST, April 2.—Serious disorders occurred in Londonderry last night. Constable Higgins was shot and killed by assailants who escaped. Two bombs were thrown at the electric light station and two soldiers were wounded, and in rifle firing that followed the attack two civilians were wounded. The station property was not damaged by the explosion.

An attack was made on the police barracks on Lecky Road, and two constables were wounded before police reinforcements, which arrived in an armored car, beat off the attacking party. Rifle firing could be heard during the night, and great excitement prevailed, it is said, in a dispatch received here.

Two Granby Officials Retire

VANCOUVER, April 2.—Announcement was made at the offices of the Granby Consolidated Mining and Smelting Co. this morning that G. W. Wooster, treasurer, and G. L. McNichol, purchasing agent, two of the oldest employees of the company, have retired into private life.

Greek Teachers Court-Martialled

ANGORA, Asiatic Turkey, April 2.—Greek teachers in the American college at Marsivan, about 110 miles northeast of Angora, have been court-martialled by Turkish Nationalists.

Fatal Auto Wrecks in Denver

DENVER, April 2. — Clarence Seits, a patrolman, is dead; Ernest McElroy, Forest Ross and Jesse Andis, also patrolmen, are near death, and twelve other persons are injured, some seriously, as the result of two automobile wrecks which occurred here tonight within three blocks and five minutes of each other.

CANADIAN PLANTS NOW MANUFACTURE MANY MOTOR CARS

OTTAWA, April 2.—A preliminary survey of the automobile industry for the calendar year of 1919 has been completed by the Dominion Bureau of Statistics. Three different sections cover automobiles, accessories and repairs respectively.

The capital invested in the industry totals $57,000,000, of which Ontario accounts for more than $48,000,000, with a total of 640 of the 1,262 plants throughout the Dominion.

The total number of employees is 15,384, with a payroll of over $15,000,000. In 1920 there were 61,257 touring cars manufactured in Canada with a value of over $51,000,000. Trucks number 7,527, with an aggregate value of $4,850,000.

SOME LUMBER MILLS MAKE WAGE REDUCTION

PORTLAND, Ore., April 2.—Lumber mills of Eastern Washington and Northern Idaho have gone to the basic minimum wage of $3.40 a day, according to information received by the headquarters of the Loyal Legion of Loggers and Lumbermen here. This represents a cut of five cents an hour from the rate prevailing up to April 1.

MAYOR OPPOSES BOARD'S ACTION

Police Commission Meet This Week to Straighten Out Estimates and Other Business —No More "Fun"

Criticism of Mr. Joe North and Dr. Ernest A. Hall, his fellow members of the Board of Polic Commissioners, for their hasty action in releasing Chief of Police John M. Langley and appointing a successor, and for their spectacular methods of doing business was voiced yesterday by Mayor Robert J. Porter.

The Mayor is now practically recovered from the effects of an operation which he underwent several days ago, and he will be back at his desk in the City Hall tomorrow morning.

He stated that the Board of Police Commissioners would meet some time this week, as the estimates for the year had not been considered, and the Police Commission's delay was responsible for holding up this matter, which the Council was anxious to settle.

The Mayor referred to the "public forum" experiment of the Police Commissioners at their initial meeting Saturday night, March 26.

Continued on Page 3

TRIBUTE TO MEMORY OF LATE THOMAS EARL

VANCOUVER, April 2.—The funeral this afternoon of Thomas Earl was largely attended by the Province's old-timers, and a number of beautiful floral wreaths bore silent tribute to the memory of this active and respected pioneer.

With the death of Mr. Earl on March 25 there passed away a survivor of the historic gold rush to California in 1849. He was not only a "forty-niner," but also enjoyed the unique distinction of residency in B.C. during the past sixty-three years, dating from the stirring days of the Cariboo.

Ex-President is Not Travelling

WASHINGTON, April 2.—A statement credited to Reynolds' newspaper of London that former President Wilson was expected in London this month was branded as absurd tonight by persons close to Mr. Wilson. So far as could be learned, he has no intention of leaving Washington soon. His health, it was said, would preclude any such trip.

WAGES ARE NOT CHIEF BURDEN

Contention of President Mosher Regarding Losses in Operation of National Railways—Calculates Percentages

OTTAWA, April 2.—Asserting that wage increases to employees of the Canadian National Railways have approximated only 14 per cent, while operating revenue has increased nearly 19 per cent, A. R. Mosher, grand president of the Canadian Brotherhood of Railway Employees, has issued a statement in which he maintains that the attempt to fix the blame upon labor for the huge deficit in the operation of Government railways has signally failed.

Mr. Mosher points out that Hon. Dr. Reid in his speech in the House of Commons on the railway situation, in which he declared that 75 cents of every dollar earned went to meet wage bills, omitted to mention that the ratio of labor costs to gross revenue is controlled entirely by the earnings of the railroad.

Mr. Mosher suggests, in order to improve the situation, the creation of a national system, co-ordination of operation of trains on parallel lines and the taking of employees into full confidence of the management in all matters pertaining to operation of the system. When the employees are given a directing voice in the management of the National lines, many valuable suggestions would be forthcoming.

GREEKS HALTED NEAR ESKISHEHR

Reports Indicate That Their Advance Has Been Sharply Checked by Nationalist Turks—Their Losses Heavy

TURKISH ADVICES SAY THEY RETREAT

King Constantine Departs for Fighting Front, and Greek War Ministry Calls Up Reserve Infantry Officers

LONDON, April 2.—Heavy fighting is continuing around Eskishehr, Asia Minor, according to a Reuter message, with the Turks holding up the Greek advance. The total Greek casualties are reported to be more than 7,000, and the Greek medical service is declared to have broken down.

CONSTANTINOPLE, April 2.—Further confirmation has been received of reports that the Greeks have suffered a severe setback at Eskishehr. The Greek official communique says that the Greek army is repulsing violent attacks.

ATHENS, April 2.—Progress along the southern front in the Greek offensive against the Turkish Nationalists in Asia Minor, and the repulse of a Turkish attack in the northern sector, rat reported in the Greek official statement of March 31.

PARIS, April 2.—Greek forces which were driven out of the city of Eskishehr, Asia Minor, by a Turkish counter-attack, early this week, are in full retreat, a Constantinople dispatch received here says. Turkish cavalry is declared to be pursuing the Greeks.

LONDON, April 2.—The departure of King Constantine for the Grecian front in Asia Minor and a change in the Greek premiership by which M. Gounaris, the Minister of War, succeeds M. Kalogeropoulos at the head of the government, are reported in semi-official Athens advices today. In the announcement of the cabinet changes, it is stated that M. Kalogeropoulos assumes the Ministry of Finance, and that the conduct of foreign affairs is in the hands of Mr. Baltazis, as Foreign Minister.

The Minister of War, the advices add, has called to the colors the reserve infantry officers of the class of 1910 and 1911. He has also recalled all the retired officers of the class of 1910, 1911, 1912 and 1913.

DUBLIN PAPERS ON NEW VICEROY

Irreconcilables Condemn His Administration in Advance —His Religion Is Not Credited With Any Importance

DUBLIN, April 2.—The Freeman's Journal, commenting today on the appointment of Lord Edmund Bernard Talbot as Lord Lieutenant and Governor-General of Ireland, in succession to Viscount French, says it is to be claimed as a recommendation that Lord Talbot is a Catholic. The paper adds:

"But it is an insult to Irish intelligence to think that fact will ensure a welcome from the Irish people to this Tory partisan. For fifteen years the new viceroy has been the principal organizer of the anti-Irish forces in England."

The Irish Times congratulates Lord Talbot on his courage, and says: "Under happier circumstances we could give him a hearty and unreserved welcome."

The Irish Independent remarks that Lord Talbot is a strong Unionist. "One does not know what to expect of the new regime," the newspaper says. "One thing is certain; it cannot be worse than the last."

PREMIER HONORED BY MONTREAL WOMEN

MONTREAL, April 2.—Rt. Hon. Arthur Meighen, Premier of Canada, and Mrs. Meighen, were tendered a reception today by the Montreal women's branch of the National Liberal and Conservative Association. Nearly a thousand guests, both English and French, were present. Among them were the Hon. C. J. Doherty, Minister of Justice, and the Hon. C. C. Ballantyne, Minister of Marine and Fisheries. The Premier delivered an address to the gathering.

Mrs. H. Josephs, president of the organization, occupied the chair and introduced the Prime Minister. Mrs. W. G. MacNaughton read an address in which it was announced that this was the first time that the Premier of the Dominion had spoken to a body of women voters.

THEIR EXCELLENCIES ARRIVE AT REGINA

REGINA, April 2.—Paying his last official visit to Regina in his capacity as Governor-General of Canada, His Excellency the Duke of Devonshire, accompanied by the Duchess and the vice-regal party, arrived in the city this morning at 10 o'clock, and was accorded a cordial welcome by representatives of the government, civic and military authorities.

WALES SEES FIRST INTIMIDATION ACTS BY MINE STRIKERS

Officials at One Colliery Are Stopped by Threats From Operating Pumps to Save Property—Non-Union Workers at Another Mine Are to Be Objects of Demonstration

PUBLIC PREPARES VOLUNTEER WORK

Drastic Rationing of Coal for Lighting Purposes Is Expected—Government Takes Other Steps to Protect Public Interest—Orders for Fuel Supplies Sent to United States

LONDON, April 2.—While the withdrawal of the pump and engine men has placed many of the collieries in Scotland and elsewhere in a critical condition, the first case of intimidation reported in connection with the coal miners' strike which began at midnight Thursday, was reported today from a South Wales district.

The miners at Rhymney, after a meeting, proceeded to Pontlottyn and told the officials who were working the pumps and doing other maintenance work that unless they ceased this they would be forced to do so.

The management thereupon ordered the mine ponies brought to the surface.

At a mass meeting of the miners at Neath, it was complained that non-unionists were working in a certain colliery, and it was decided to hold demonstrations at the colliery Monday to make the men cease work.

In order to meet the industrial crisis brought on by the coal strike, the union organization formed among the middle class population is arranging for the institution of a volunteer service to assist the authorities in maintaining supply of food and essential commodities.

Showing Worse Temper

No serious disorders have occurred in the mining strike, although some coal mines have been left by the pumpmen and engineers to be flooded, and the men are said to be displaying an uglier temper, especially in South Wales. Fears are expressed that there may be a much wider withdrawal of the enginemen and pumpmen, and the Government is taking all precautions.

It is expected that on Monday orders will be issued for the drastic rationing of coal for lighting purposes.

Food supplies are ample, according to the Board of Trade, and there is no anxiety unless a breakdown in transport occurs.

Statements were sent out today by the new Chancellor of the Exchequer, Sir Robert S. Horne, in behalf of the Government, and by Arthur Henderson and Frank Hodges, for the miners, justifying the opposing attitudes. The miners accuse the Government of needlessly precipitating the crisis by premature removal of control over the industry.

The Chancellor bases his statement upon the impossibility of asking taxpayers to shoulder further burdens to subsidize the coal industry or of submitting to intimidation aimed at forcing the Government to agree to such a subsidy.

Supplies From U.S.

NEW YORK, April 2.—British consumers are turning to the United States coal market for fuel because of the national strike of miners in Great Britain, it was learned today at the Tidewater Coal Exchange, where it was stated inquiries for export coal had increased 100,000 tons during the last few days. As fast as the orders are placed, it was stated, the coal will be shipped abroad, as there is ample supply and plenty of ships available for the transportation. More than 130,000 tons of export coal are now at tidewater ready to be shipped, and thousands of additional tons are arriving daily.

Practically all ships sailing for British ports today carried sufficient supplies of coal in their bunkers for the round trip.

Coal exporters said that the prospects of increased export orders had not affected prices, but a slight advance was not unexpected if the demand continued.

REVIVES B.C. HORSE AS UNIT OF MILITIA

VANCOUVER, April 2.—The B.C. Horse is to be reorganized as a militia unit known as the 5th Cavalry B.C. Horse, and the commanding officer, Lieut.-Col. C. L. Flick, C.M.G., C.B.E., has just issued regimental order No. 1, which gives the appointments to the regiment.

This city is to have a detachment of this unit, which will be known as "B" Squadron, to be commanded by Lieut. and Brevet Captain George M. Endacott.

The name 5th Cavalry is to commemorate the 5th Battalion C.E.F. to which the majority of the Vancouver men of the B.C. Horse were drafted, and which battalion, with the 7th, made up the right half of the original 2nd Brigade under General Currie. The 5th Cavalry, B.C. Horse, is practically the old 31st Regiment, B.C.H.

DEFINES STAND ON CONSORTIUM

Japan Explains Action Regarding Reservations as to Manchuria and Mongolia—Welcomes Policy of Powers

TOKIO, April 2.—Japan, in publishing today correspondence relating to the international consortium for financing China, attached a statement that Japan has always tried to secure the return of the American group to the negotiations, and, therefore, welcomes the American proposal of 1919 for the formation of a four-power consortium, comprising Great Britain, France, United States and Japan.

With reference to Japan's reservations regarding exclusion of Manchuria and Mongolia from the consortium, the Government statement says it is regrettable to hear discussions based apparently on misunderstanding of the Japanese proposals, the objects of which were merely to secure anew a definite understanding of Japan's special claims. The reservations were not actuated by any desire to exclude activities of other powers in the two countries, the statement asserts, Japan only desiring to insure her national defence and the security of her economic life.

The Government says it is convinced Japan may rely on the spirit of mutual trust and friendship of the powers concerned, who understand Japan's real intentions.

The project to introduce a new bill in the Diet, granting foreigners the right to own land in Japan, will not be carried out. It is explained Japan will await the results of the land negotiations in the United States before adopting a definite attitude.

Pioneer of Kootenay Dies

REVELSTOKE, B. C., April 2.—One of the real pioneers of the Kootenay, W. Bain, passed away this morning. He first became famous in the mining world of the Province as the discoverer of the Laurie mines at Illecillewaet and the Dunvegan mines south of Fiat Creek.

Leaped Into Safety As Steamers Crashed

Mr. O. T. Goldsmith Saw West Hartland Coming Fourteen Feet Away—Smashed Into Governor Almost at Very Feet — Was the Only Victorian in Disastrous Collision

"I thought my finish had come" was the terse way in which O. T. Goldsmith, well known among shipping men here, summed up his experiences in the collision off Port Townsend between the steamer Governor and the freighter West Hartland, on returning to the city yesterday. Mr. Goldsmith, who is marine reporter for the marine exchanges along the coast, boarded the Governor here on Thursday night bound for Seattle, and was the only Victoria resident on the ill-fated vessel at the time of the disaster.

"It was the whistle that woke me," he explained. "I heard the whistle of the Governor go three times to go astern. I don't know whether the West Hartland whistled or not. She may have, but I did not hear her. But as a sailor man I felt there was something wrong when the Governor whistled, and jumped out of my bunk and outside on the deck.

"I saw the West Hartland about fourteen feet away. I knew what was going to happen, but it dawned upon me that she might be going astern, and if so she would swing broadside to the Governor. I was in my underclothes at the time. There was no time to get my clothes on, so I rushed into my room, bundled them together as they hung on the pegs, and rushing again on the deck flung them on the deckload of the West Hartland.

Was Five Feet Away

"The West Hartland at that moment was about five feet away, and still coming. She seemed to stop momentarily at the very moment of striking, and then with a tremendous impact crashed fair and square into the starboard side of the Governor within ten feet of where I was standing.

"I jumped to the rail and leaped and caught the rail of the Hartland, and clambered up on the deckload of lumber."

Was a Clear Night

The night was clear, said Mr. Goldsmith, with a fresh breeze. Standing on the stacks of lumber on the deck of the West Hartland, he could see the Point Wilson and Marrowbone lights quite clearly. The lights of Port Townsend shone in the distance, while the red light topping Fort Flagler was also clearly visible.

"There was little or no disorder," declared Mr. Goldsmith. "There was lots of screaming and shouting, but nothing of the nature of a panic. The lights on the Governor went out two and a half minutes after the crash, and the ship was in darkness.

"It was just about two minutes after the West Hartland struck the Governor that she backed away again. A huge gap was left in the side of the Governor, and the water poured in. Had the West Hartland not backed out as she did, in my opinion she would have rolled the Governor right over entirely."

In a very few minutes after the collision, boats from both vessels were in the water, the West Hartland standing to about one hundred yards away while the task of rescue went on. Passengers soon began to arrive, and Mr. Goldsmith assisted them to gain the deck of the freighter.

(Continued on Page 26

MR. HUGHES' NOTE IS COMMENDED

Russian Organization in France Warmly Approves Reply to Soviet — Italy Negotiating Agreement for Trade

PARIS, April 2.—The Union of Finance, Trade and Industry, claiming to represent nearly all of Russia's industry and commerce, has drawn up a resolution approving the note Secretary Hughes sent to Soviet Russia in reply to the request that the United States open trade relations with Russia. The Russian Union also condemns the Anglo-Russian trade agreement, which it describes as a "temporary agreement, carrying only secondary advantages in commercial dealings to the detriment of the vital interests of a great country." Contrasted with this act, the resolution says, Mr. Hughes' note "appears like a ray of light."

The American people, it adds, appreciate the real Russian democracy.

Italy Negotiates

ROME, April 2.—Foreign Minister Sforza today announced in the Senate that the Government hoped to sign soon a commercial agreement with Russia, making sure that the clause prohibiting political propaganda was included and observed.

After answering questions about the Russian commercial mission, he recalled that the Cabinet always thought it would be useful for Italy to resume commercial relations with Russia. Even if nothing practical resulted, he said, the mere fact that something had been attempted to restore commercial relations would have significance. If practical results were obtained, so much the better.

The Minister concluded by expressing the belief that the fears shown at the presence of a Russian mission in Rome were exaggerated.

Senator General Giardino was not satisfied with the ministerial statement, as he expected, he said, energetic words reassuring the Parliament and country that any Russian interference or any Bolsheviki plot would be checked.

Attack on General Haller

WARSAW, April 2.—General Joseph Haller, commander-in-chief of the Polish armies, narrowly escaped a bullet fired through the window of a railway car recently, says The Warsaw Gazette.

THE GIFT CENTRE
April Birthstone, "Diamond," Meaning "Innocence"

DIAMONDS

Ladies Whose Birthdays Are in April Should Wear a Diamond Ring

Do you wish to have complete confidence in the quality of gem you wear? Then let it be a Mitchell & Duncan diamond. We stock such a large variety of rings that you are certain to find among them the setting and design you fancy.

Solitaire Diamond Rings at $50.00.

How does this price suit you?

Mitchell & Duncan, Ltd.
JEWELERS, WATCHMAKERS, ETC.
Central Building Phone 675 View and Broad Streets

"Milton" the New Antiseptic
Is Many Times Stronger Than Carbolic Acid
It Is Not Poisonous
It Does Not Burn the Skin
Use it like Peroxide or any simple antiseptic. Keep it in the house.
75¢ and $1.25 Bottle.
Campbell's Prescription Store
The Rexall Druggist
Campbell Bldg. Fort and Douglas
We are prompt, we are careful, we use the best

"VEGETABLE SEEDS"
English Marrowfat Peas, lb. ...50c
Broad Windsor Beans, lb. 50c
Scarlet Runners, lb. 50c
Golden Bantam Corn, lb. 40c
Shallot Sets, lb. 35c
American Wonder Peas, lb. 50c
Cabbage, Cauliflower and Lettuce Plants In Now
700 Yates **SYLVESTER FEED CO.** Telephone 413

The First "Drive Yourself" Auto Livery in Canada
—And it's a great success. Rent a Dodge, Overland, Chevrolet or Ford and try it yourself. Good cars. Good tires.
VICTORIA DRIVE YOURSELF AUTO LIVERY Limited
CARS TO RENT WITHOUT DRIVERS
721 View Street—Phone 3052. Also Near Post Office—Phone 844.

SHOULD PATRONIZE NATIONAL RAILWAY

WINNIPEG, April 2.—General T. L. Tremblay, a harbor commissioner of Quebec, who is visiting the West to induce grain dealers and exporters to make greater use of the National Transcontinental Railway facilities of Canada, said Friday that millions of dollars now diverted to United States railways and ports might be saved to the people and a huge deficit on the Government road might be materially decreased, if not altogether eliminated, if Canadian farmers would send their wheat overseas by way of Quebec.

General Tremblay said that if this was done, the Canadian Government Merchant Marine might be more fully occupied and the profit to Canadian farmers on their crop would be greater. To keep in Canada the millions of dollars now paid to the United States railroads would have a beneficial effect on the now adverse exchange situation, he concluded.

The Aztecs were the first people to prepare cocoa as a beverage and to make chocolate from cocoa beans.

"When you eat let it be the Best"
WAGSTAFFE'S
Pineapple Marmalade
Celebrated Bramble Jelly
Ginger Marmalade
ARE GREAT APPETIZERS
BOILED IN SILVER PANS
Ask Your Grocer for Them

Nickel Plating in all its branches done in first-class style. Automobile work, including Bumpers and Headlights a Specialty
ALBION STOVE WORKS LTD.
Government and Pembroke Streets

"Just Like City Water Service"
In the suburbs or on the farm—you can have water, under pressure, for kitchen, laundry and bath, with this complete "Duro" system.
See Demonstration Plant at
THACKER & HOLT
Plumbing and Heating Contractors
Cor. Broad and Pandora
Phone 2922 Victoria, B.C.

GENUINE ENGLISH BROGUES
For style, fit and real lasting wear
Men's, in dark brown and willow brown calf, from $11.70
Ladies', in brown willow and black calfskin, from $10.50
"The British Shoe House" **MUNDAY'S** 1115 Government Street

ALLEGES THEFT OF COAL LANDS

W. Carew-Gibson Tells Commission He Was Robbed Through "Midnight Legislation"—Company Benefits

VANCOUVER, April 2.—W. Carew-Gibson, owner of 10,000 acres of coal lands in the vicinity of Baynes Sound, near Union Bay, threw a succession of bombshells into the coal inquiry this morning which caused considerable sensation. Midnight legislation passed at Victoria in 1913, he charged, has robbed him of 1,200 acres, two miles of the waterfront. This act, Chapter 60 of that year, was rushed through in the early morning to "steal my property in favor of the Canadian Collieries," said the witness.

Since 1910, Mr. Carew-Gibson testified on oath, he had been combating the Canadian Collieries in this matter. The strip of land in question was of no use to the company; they did not wish it for themselves; what they were after was to prevent the witness from operating his property, which would interfere with their monopoly, he charged.

The Canadian Collieries, went on the witness, controlled 350,000 acres of proved coal lands on which they paid no taxes. They should be paying $100,000 a year on this. For ten years this would total $1,000,000, and penalties for not paying would bring the grand total to $25,000,000. They had a standing option on all kinds of land, but "the millionaires were below the ground and the poor chicken raisers on the surface, who had no coal rights below, had to pay all the taxation, and the collieries did not pay one nickel."

Concluding, Mr. Carew-Gibson scathingly referred to the unloading by Mackenzie & Mann of "the wretched bunch of watered stock in England, one of the worst financial deals that had ever happened to Canada."

Another ten days has been granted to the coal price inquiry to complete its labors. Saturday's session at the courthouse will, therefore, not be the last sitting, as announced by Commissioner Henderson.

The extension followed a written protest from the citizens' committee, who informed Mr. Henderson that they still had many points upon which they wished to hear further evidence.

Mr. Gibson went into the flotation of the Canadian Collieries, saying that the English investing public had been victimized with watered stock, that they blamed British Columbia, and were now getting even at the expense of British Columbia.

At the conclusion of Mr. Gibson's evidence, Mr. James Conley, president of the Vancouver Liberal Association, addressed the Commissioner, urging that the most rigorous investigation by the accounting and legal members of the commission be made into Mr. Gibson's charges. "If these things can be established," he said, "the public agitation has been more than justified, and if it is true, as he says, that competition is being stifled in this way by corrupt methods, then the public should be getting its coal for $8 or $9, and your commission should recommend that this land all revert back to the Government."

Mr. M. B. Cotsworth also brought out the point that the Canadian Collieries controls about forty miles of waterfront, which shuts off from development twenty or thirty mines which might be producing today in competition, thus bringing down the price of coal to the poor consumers.

The commission will sit again at 10:30 a.m. on Monday.

PROHIBITION ADDS TO WINE IMPORTS

WASHINGTON, April 2.—Sick folks apparently are making increasing use of French champagne since prohibition went into effect. At least it can be imported only for medicinal use, and Department of Commerce figures show importations to the value of $284,391 in 1920, against $1,158, in 1919. Efforts to get champagne admitted as a sacramental wine have failed, the regulations holding it strictly to medicinal uses.

CHICAGO, April 2—Approximately 1,600,000 gallons of wine and whisky must satisfy the medicinal requirements of 3,000,000 Chicagoans each year, according to the order that went out today from the office of Ralph W. Stone, dry commissioner of the Central Department and prohibition director for Illinois, after his return from a conference at Washington. It amounts to some 35,000 pints a day, in addition to a bottle of beer with each meal that may be allowed on prescription.

Each of the 2,000 druggists in Chicago may withdraw 200 gallons of whisky and 100 gallons of wine every three months. The commissioner of internal revenue has announced that this quantity could be increased if druggists could show they really needed more liquor to supply the demand.

Toronto Policeman Wounded

TORONTO, April 2.—In a running gun battle with two thugs among the trees of St. John's Convent on Friday, Police Constable James Harper was shot and wounded by one of the men. The bullet lodged in the thigh.

Keep Clean
Internal cleanliness means health.
Without forcing or irritating, Nujol softens the food waste. The many tiny muscles in the intestines can then easily remove it regularly. Absolutely harmless—try it.
The Modern Method of Treating an Old Complaint
Nujol

DEPORTED RUSSIANS REVOLT ON STEAMER

NEW YORK, April 2.—The story of how seventy undesirables, deported to Russia on the steamship Esthonia last February, revolted on the high seas under the leadership of a woman, Rosa Oradovsky, was told here yesterday by H. J. Skeffington, immigration commissioner of Boston, who returned from England on the Adriatic.

Conditions became so bad that the captain at one time considered wireless an American war vessel for assistance. Instead, he had painted on the deck white "dead lines," beyond which the radicals were warned not to advance on peril of death.

A gale caused seasickness, which quelled the fires of revolution.

FORMER VICTORIAN DIES IN ROYAL CITY

NEW WESTMINSTER, April 2.—Michael Pringle, well-known old-timer, died at his home here this morning, aged 80 years. He was a native of St. John's, Nfld., the son of a Crimean war veteran.

He resided for a number of years in Victoria. A nephew, James Forsyth, is in charge of the lighthouse at Race Rocks, near Victoria. He came to British Columbia in 1888.

WATER INVADES SOME COAL PITS

Danger of Permanent Wreckage in Several Cases—Appeals for Sailors' Help—Government's Precautions

LONDON, April 2.—Six British coal mines left to the mercy of inrushing waters by the strike of miners and pumpmen have already been flooded, and some of them are said to be in such a condition that they may be permanently wrecked. Four of these mines are in South Staffordshire and one in the Forest of Dean, County of Gloucester, while one is in Flintshire, Northeastern Wales. Several of the older mines in the Lancashire district and in the Rhondda Valley, Wales, are in imminent danger, and in most of the other coal districts of the island, clerks and volunteers are manning the pumps.

Scores of telegraphic appeals reached the Government yesterday asking that sailors be sent to help fight against the floods of water pouring into the mines. Various coal dealers' associations are publishing appeals in newspapers, calling upon volunteers with engineering experience to give assistance.

Government Measures

The Government apparently is taking a grave view of the crisis, and is laying plans to deal with emergencies.

Restrictions on train service will begin next Wednesday, and a cut of 20 per cent will be made effective before the end of next week if the strike continues. Race meetings were scheduled at Warwick, a mining centre, next Monday and Tuesday, but they have been cancelled at the Government's request. Another step taken has been to reduce coal consumption for industrial purposes 50 per cent, while domestic users of coal will be permitted to purchase only small amounts. Some of the illuminated signs in London already have been voluntarily extinguished, and it is expected that orders will soon be issued prohibiting all such signs. The Government is also planning to impose restrictions on shop and street lighting, and the public has been asked to economize in the use of gas, electricity and gasoline.

One result of the embargo on the exports of coal has been an increase for the demand of tonnage to carry United States coal to British bunkering stations. A number of ships received orders last night to prepare to distribute supplies of yeast for the nation's bread, should the railroads be shut down. These supplies would be landed at various ports along the coast. All wireless stations were "tuned" up and constables were being enrolled everywhere last night.

The chairman of the London committee declares London has a supply for about three weeks, but if the present Summerlike weather continues, it will last five or six weeks. There were no reports yesterday or last night regarding disturbances anywhere, dispatches stating that the miners were enjoying a holiday.

Strike May Be Short

WASHINGTON, April 2.—Duration of the British coal miners' strike is expetced to be short, according to the best opinion in England, Commercial Attache Dennis, at London, advised the department of commerce today. Funds of the miners' federation are low, the message said, adding that the strike was not supported by public opinion. Certain British exporters were reported to be negotiating for American coal to fill contracts in the Continental markets, Mr. Dennis said.

OFFICIAL IGNORANCE OF ESMONDE'S ACTION

OTTAWA, April 2.—The Immigration Department has no knowledge of a speech said to have been made by O. T. Grattan Esmonde at a meeting in Vancouver last night, in which he condemned the British administration in Ireland.

At the department it was said today that Esmonde had been admitted to Canada as a transient, which is defined as a person passing through Canada on his way to another country.

An official of the department said that he had not heard of any undertaking on the part of Esmonde that he would not make speeches while in Canada. He cannot stay in this country for any lengthy period, they said.

Lindsay Crawford Barred

WINNIPEG, April 2.—Permission to allow Lindsay Crawford, of Toronto, president of the Canadian Self-Determination League for Ireland, to speak at meetings of the Labor Church in a local theatre Sunday, has been refused by the theatre owners. "Fears of riots and violence" caused this discussion, according to the managers.

RUSSIAN TRADE IS NEGLIGIBLE

Officer of Manufacturers' Association Thinks Little of Canadian Opportunities—Other Markets Are Better

TORONTO, April 2. — An official copy of the recently signed trade agreement between the British Government and the Russian Soviet Government has been received at the headquarters here of the Canadian Manufacturers' Association, and a statement issued today by Alexander Marshall, manager of the commercial intelligence department of that organization, says that there are a number of important points in the agreement that have not previously been touched on.

The preamble to the agreement, states Mr. Marshall, and the whole tenor of the agreement proper, indicates that the agreement is a necessary preliminary to the conclusion of a formal general peace treaty between the two Governments. More than that, many of the most important questions are left for settlement to the terms of the Treaty of Peace yet to be signed.

"It is difficult," says the statement, "to conceive in what manner Canada could hope to get large amounts of profitable Russian business by taking action now. On evidence received from Soviet publications, factory production is seriously diminished, and Russian ability to pay limited. The question, too, of whether Canadian producers can participate direct in Russian trade under the British agreement has not been settled.

"To sum up, except for a few special industries, owing to hampering conditions, it is practically futile for many Canadian manufacturers to anticipate serious business in Soviet Russia. There is plenty of time and opportunity to get Russian business when it is on a better basis. At present it is as highly speculative as oil stocks in an unknown field.

"There are many more natural markets for Canadian products, namely, other parts of the British Empire, Western Europe, United States and South America, where only ordinary business difficulties need to be overcome."

DROPS OPTION ON FLIN FLON

Celebrated Manitoba Copper Mine Is Abandoned by Thompson Syndicate—New Company Seeks Property

WINNIPEG, April 2.—The option under which a syndicate headed by Colonel W. B. Thompson, of New York, was to pay $1,500,000 in cash for the Flin Flon copper mine, in Northern Manitoba, north of The Pas, lapsed on April 1. The low price of copper and the tightness of the money market are the reasons given for failure of the Thompson interests to take over the property, on which it has spent more than $200,000 in development work. Since the discovery of the property in 1915 it is estimated that various concerns have expended $750,000 on it. The Provincial Government recently expended between $15,000 and $20,000 on surveying a railroad to the property on the understanding that the syndicate would repay that amount should it fail to exercise its option.

A new syndicate is already negotiating for the purchase of the Flin Flon, according to information received by Hon. Edward Brown, Provincial Treasurer, from J. E. Hammill, of Toronto.

The syndicate, it is understood, is headed by the Mining Corporation of Canada. This corporation had a one-quarter interest in the New York syndicate whose option expired April 1.

The Provincial Government will communicate with the New York syndicate at once and ask for payment of the cost of the survey for the railway made this Winter on the understanding that the syndicate would repay the amount should it fail to exercise its option, Mr. Brown stated.

Bell Telephone Company's Rates

OTTAWA, April 2.—The board of railway commissioners in their judgment on the application of the Bell Telephone Company for increased rates refuses the measured rate system to the company on the ground that the present situation is an emergency one. The company is granted increased long distance and service connection charges together with a ten per cent addition on exchange revenue.

Railway Commissioners' Tour

OTTAWA, April 2.—Chief Commissioner F. B. Carvell and Commissioner A. C. Boyce probably will leave tomorrow evening to hold sittings of the Railway Commission in the West. They will be absent from Ottawa for about a month. Only two commissioners will make the western trip.

Bread pudding
This dessert rises to new dignity when made with chocolate and
Borden's EAGLE BRAND Condensed Milk

Exclusive Victoria Representatives for the World-Famed Men's Burberrys

They Hold Their Shape

Clothes that are just stitched together on a machine soon loose their shape because there never was any shape tailored into them. To achieve correct style effects and shape retaining qualities calls for real expert tailoring, and that is what men and young men get in "20th Century" clothes; for which we are exclusive representatives in Victoria.

W. & J. WILSON
MEN'S AND BOYS' OUTFITTERS
1217-1219-1221 Government Street. Phone 809

"Wife Saving Station"
VALUE for every cent you spend, whether a 50c lamp shade or a hundred dollar fixture, whether an electric flashlight or an electric range.
Carter Electric Co. 615 View Street Phones 120 and 121

TAUNTON BY-ELECTION ATTRACTS INTEREST

LONDON, April 2.—The by-election in Taunton, where Sir Arthur Griffith-Boscawen, the Minister of Agriculture, is being opposed by James Lunnon, Laborite, has so far proceeded quietly. Mr. Lloyd George will devote next week to canvassing and speaking in the interests of the Minister's candidature. Polling will take place next Friday.

The Canadian cattle question does not figure so prominently in the present contest as it did when Sir Arthur was running in Dudley.

Lord Beaverbrook has apparently not considered it advisable to carry his quarrel with the Minister's views on the cattle embargo into the present election.

The Labor candidate declares that lifting the embargo would mean the entry of 3,000,000 Canadian live cattle into Great Britain. To this the Minister replies that Great Britain could not make use of 3,000,000. He also wants to know how they could be transported here.

Notice to Owners of Dairy Herds
Wanted—Communications from owners of dairy herds who are prepared to ship a set daily quantity of pure milk at current prices, subject to butter fat test. If a sufficient number of reliable shippers will co-operate, definite arrangements can speedily be made to handle a supply of five hundred gallons daily. Winter and Summer. Herd owners only will be acceptable to the company about to be formed, and they are not asked to subscribe for shares or shoulder any portion of losses that might be sustained owing to a surplus of milk. The shipper will receive full value for his product, and will not be charged more than a nominal commission for transacting his business.
Apply to Box 5453, Colonist Office.

"Pure as mountain snow"
JO-TO
Absolutely Harmless
Soothes Stomachs
Relieves Distress in 2 minutes
NO ONE CAN ENJOY LIFE WITH A SICK STOMACH
JO-TO, the wonderful new discovery for stomach distress, is absolutely harmless and may be taken freely with a feeling of the utmost security. JO-TO will not harm the most delicate stomach. Belching, Bloating, Sour Stomach and all Indigestion Troubles Relieved Almost Instantly.
If your druggist cannot supply you write Bartlett & Bradshaw, Vancouver, B. C.
Get JO-TO Today.
ALL DRUG STORES

MONDAY SPECIALS
At the New England
Free Delivery Phones 2368 and 2369

Boiling Beef, lb. 12½c
Pot Roast of Beef, lb. 15c
Mutton Chops, lb. 25c

Choice Bacon (not fat), lb. 39c

Pure Lard, lb. ..... 25c Pure Dripping, lb. 20c
Prime Ribs Beef, lb. 25c
Guaranteed New Laid Eggs, doz. 38c

No. 1 Alberta Butter 52c

Sweet Pickled Pork, lb. .. 30c
Large Lemons, doz. 25c
4 Large Grapefruit for .. 25c
3 lbs. Choice Apples for 25c

Potatoes, good; per sack $1.45

The Great Egg Producer, Ground Bone, lb. 5c

NEW ENGLAND MARKET
Phones 2368 and 2369 1220 Government Street

$5,000—For Quick Sale—$5,000

Compare This With Other Prices

10 acres of first class strawberry land, situated in the famous Keating district, on the main road; transportation passes the door several times daily; close to store, school, and Fruit Growers' Association. Eight acres under cultivation, 1 acre planted to yield this year, 1 acre new plants to yield next year, 37 bearing assorted fruit trees; 2 acres sown to pasture. Chicken house for 500 birds. The soil is light red loam, and has good natural drainage. See this at once. It is a bargain for an immediate sale.

P. R. BROWN

Real Estate, Financial, Fire and Automobile Insurance

Phone 1076 1113 Broad Street

A Cheap Bungalow

Attractive appearance, stone pillars, good veranda, stone fireplace in living room, archway into dining room, built-in sideboard, nice kitchen and pantry, 3 bedrooms, bathroom, basement, full sized lot. Near Central Park.

$3,500—On Terms

HEISTERMAN, FORMAN & CO.

608 View Street Phone 55

FIVE ACRES AND SMALL HOUSE

Situated in North Saanich, and close to Sidney. The house is of four rooms, and there's a good well. Sidney water close by. Electric light can be had. Small stable and property is all wire fenced.

Price $3,500; $1,000 cash, balance easy.

B. C. Land & Investment Agency, Ltd. 922 Govt. Street Phone 125

Modern Home De Luxe

Attractive Story-and-a-Half Dwelling, Splendidly Located in the High Part of Fernwood District. Built for Comfort.

SEVEN BRIGHT AND AIRY ROOMS—Well arranged, with high class built-in features throughout. Full cement basement, furnace and two handsome open fireplaces. Only one block from street car. Spacious lot in lawn, garden, and having some shade trees. Strictly up to the requirements of party wishing fine home in select locality. Very attractive terms can be arranged for the sale of this property to reliable party. Total price, after substantial reduction, only $6,000

Particulars and Photograph Available at This Office

GILLESPIE, HART & TODD, LTD.

Insurance, Timber, Financial and Estate Agents. Bonds Bought and Sold.

Phone 2040 711 Fort Street, Victoria, B.C.

Good Building Lots in a Good District—Oak Bay

$275—OLYMPIA AVE., 50 ft. x 130 ft., close to car; oak trees; low taxes.
$350—OLIVER ST., 40 ft. x 120 ft., close to car and school.
$450—OLIVER ST., 53 ft. x 120 ft.; oak trees; close to car and school.
$500—ST. PATRICK ST., near Saratoga, 50 ft. x 120 ft.
$600—PLEASANT AVE., 50 ft. x 135 ft. This is a choice lot.
$1,200 for two very fine lots on WILMOT PLACE, 50 ft. x 132 ft. each.
$1,250—ST. DAVID ST., 67 ft. x 117 ft.
$1,250—ST. JAMES ST., 67 ft. x 117 ft.
$2,100 for two very fine lots, 60 ft. x 120 ft., on ST. PATRICK ST., each nicely treed. Only 1 block from car.

These are very choice, and good value.

Terms Can Be Arranged on All the Above.

CORY & POWER

(Successors to Currie & Power)

1214 Douglas Street Two Phones: 1466 and 6524

FOR RENT

IMMEDIATE POSSESSION

Seven-roomed house on McNair Street. For further particulars apply at office,

Also

No. 630 Speed Avenue, five rooms; rent $15.

BISHOP & WORTHINGTON, LTD.

Real Estate and Insurance

Phone 74 618 Broughton Street

Beautiful Building Sites

—IN—

UPLANDS

At prices ranging from **$1,205** for one-third of an acre

All improvements included in price

BUY AND BUILD IN UPLANDS

Full information at the company's office

110 BELMONT HOUSE VICTORIA, B.C.

The People's Grocerteria

749-751 Yates Street

Consider the Cost

When You're Buying Groceries

Our operating expense is about half that of the credit and delivery stores. You get the benefit of the difference.

Coffee (Pure Fresh Ground), per lb., 50c, 45c, 40c and	34c
Cocoa (sweetened), good quality; per lb.	25c
Tea, our special blend; 3 lbs.	$1.00
Jams (Pure Greengage or Plum), 4-lb. tins	85c
Jams (Cooper's Blackberry or Prune), 4-lb. tins	80c
Marmalade (Empress Orange), 4-lb. tins	83c
Rolled Oats (Robin Hood), 20-lb. sacks	99c
Dates (bulk), extra choice; per lb.	20c
Onions, hard dry stock; 12 lbs. for	25c
Peanut Butter, best quality; per lb.	20c
Crisco, 6-lb. tins; each	$1.80
Lard (Pure Leaf), per lb.	25c
New Fresh Made Grass Butter, the finest made; lb.	58c

FIRE DESTROYS PART OF MANILA

Large Section of Native Quarter Is Burned, Leaving 15,000 People Homeless—Two Bodies Are Found in Debris

MANILA, April 2.—Fifteen thousand were rendered homeless in a fire last night, the most destructive here in more than twenty years, which destroyed three thousand houses in the northern section of the city, a native quarter, known as the San Nazaro district. Two bodies were found today in the ruins.

Police roughly estimate the loss at three million dollars. The razed area consisted mostly of small native structures occupied as dwellings and stores. It extended over thirty acres.

American sailors and soldiers razed houses surrounding the burning area, making a fire break which halted the progress of the flames. Red Cross workers before daylight began assembling food and clothing for the thousands of homeless, most of whom spent the night in vacant lots.

Search in the ruins revealed the bodies of Zosine Santos and his twelve-year-old nephew, clasped in each other's arms and encircled by the hoops of a large water barrel. It is believed that when their escape was cut off by flames they took refuge in the barrel filled with water, hoping to save their lives.

MR. KIDNER HAS VETERAN PLAN

Suggests Issue of $2,000 Government Industrial Bond to Each Returned Man—Convertible Into Credit

OTTAWA, April 3.—Details of a new plan of re-establishment for returned soldiers, calling for the issue of Government industrial bonds to each returned soldier, have been put before the special committee on pensions and re-establishment by E. F. Kidner, of Victoria, B.C. Mr. Kidner suggests that a bond for $2,000 be given to each such returned soldier. He estimates that there will be 250,000 men eligible for this aid. The outlay would be in the neighborhood of $400,000,000, which, under the plan, would be taken over by the banks and would be repayable to them by the Government at the rate of $4,432,744 per year for 50 years, paying at the rate of 3 per cent.

In his proposal laid before the committee, Mr. Kidner sets forth that the re-establishment plans now under way are not fully adequate, and that while there is need for some financial assistance to returned soldiers, the cash gratuity plan is open to serious objection.

Mr. Kidner would grant each soldier an industrial bond, not exceeding $2,000 in value, to be used for the purpose of allowing returned soldiers either to start in business or buy homes. The bonds would be non-transferable and non-negotiable, with a high rate of interest, "say 8½ per cent," which would remove any likelihood of the returned men failing to hold them as good investment.

The bond would be convertible into credit at any chartered bank only when passed by the board and for the purpose designated.

This, it is claimed for the scheme, would allow men means to go into business for themselves. It would also allow the conversion of these bonds into credits with the banks, so that a man might acquire a house and lot.

Under the proposal the banks would be given authority by the Government to advance to the full value of the bond, the Government to meet interest payments until the bond was redeemed. The liquidation, it is submitted, should cover a lengthy period.

If the details of this plan were followed, the author of it suggests that it would meet the needs of the majority of returned men and remove much of the dissatisfaction with re-establishment legislation which now exists.

INCOME TAX CASE IS TAKEN AS TEST

QUEBEC, April 2.—The case of the federal revenue department against Hon. J. E. Caron, Minister of Agriculture, in which the federal authorities are seeking to collect income tax on the minister's indemnity as a member, shortly will be pleaded before the local courts.

Much interest is manifested in the outcome of the case, owing to the fact that the action is considered a test case and will affect other members of the legislature.

BABY COVERED WITH ECZEMA

When 4 Days Old. Cross and Cried. Cuticura Heals.

"My baby brother had eczema which began when he was about four days old. It came in little pimples and then a rash, and he was covered. He was so cross that he could not sleep, and he cried.

"This lasted about two months before we used Cuticura. It helped him, so we bought more, and he was all healed after we had used two cakes of Soap and two boxes of Ointment." (Signed) Miss Almeda Williams, Youngs Cove, N. B., May 22, 1918.

Use Cuticura Soap, Ointment and Talcum for all toilet purposes.

Soap 25c., Ointment 25 and 50c. Sold throughout the Dominion. Canadian Depot: Lymans, Limited, St. Paul St., Montreal. Cuticura Soap shaves without mug.

UNION WARFARE MAY BE BITTER

President Moore and Secretary Draper Speak of National Catholic Organization—Minister Assailed in Quebec

OTTAWA, April 2.—That a bitter fight is coming between the International Labor Union in this country and the newly formed National Catholic Workers' Union, whose membership is restricted to Roman Catholics, was indicated by vigorous speeches delivered here last night by Tom Moore, president of the Trades and Labor Congress of Canada, and Secretary Draper. The addresses were made at a meeting of the local Allied Trades and Labor Associations.

Mr. Moore said the National Catholic Union was nothing more nor less than an attempt to disrupt the international trades union movement, by dividing its members along religious lines. The question of religion had never been tolerated in the trades union movement, but at the same time, the religious convictions of its members had always been respected. He gave due notice, however, that if certain sections of the Catholic Church tried to disrupt the legitimate organized labor movement, the latter would be compelled to defend itself, and would do so even if the fight had to be carried into the Province of Quebec and the waging of it should hurt the susceptibilities of those at the head of the Catholic movement.

Criticize Minister

MONTREAL, April 2.—Discussing the attitude of the Hon. G. D. Robertson, Minister of Labor, on the dispute between the International labor unions and the National Catholic union, Le Devoir, organ of the Nationalists, says:

"It is probable the Hon. Mr. Robertson's latest manoeuvre may cost him his position in the Cabinet. He surely has put his foot into it in a most unpardonable manner, and of all times, at an hour when the Government is seeking in all directions in Quebec for someone who will consent to accept a portfolio in the Cabinet. The attitude of the press of Quebec of every shade of opinion will demonstrate to Mr. Meighen and his colleagues the extent of the Robertsonian blunder."

La Presse, Montreal, says:

"It is manifest that the Minister of Labor is hostile to the Catholic unions because of their Catholic character. He may hold what opinions he likes, personally, but as a Minister of the Cabinet in a country which recognizes the most absolutely religious liberty it is not permitted to him to favor a non-Catholic group rather than a Catholic group."

Abbe Fortin's View

QUEBEC, April 2.—"The National Catholic Union has known for a long time the sentiments of the Minister of Labor towards them, but wished to ascertain the reasons for his attitude," said Abbe M. Fortin, general almoner of the union, in an interview today.

"The Minister made known the reasons for his attitude at the interview we recently had with him in Ottawa and in his letter published in the press," added Mr. Fortin.

"The Minister of Labor continues to mix into matters that do not concern him," he continued. "Instead of giving a serious answer to the demands made by us at Ottawa, he persists in entering into a discussion of the question, which, as a Minister of the Crown, he should leave alone."

MAYOR OPPOSES BOARD'S ACTION

Continued from Page 1

"I want to make my position clear in this, and I hold that the meetings of the Commissioners are solely for the conduct of business pertaining to the police department, and not for the entertainment of the public," said the Mayor. "I make that statement owing to the fact that I am receiving many requests from persons desirous of attending the next meeting of the Commissioners for the purpose, as they put it, of 'seeing the fun.'"

Violated Agreement

Speaking of the opening of Chief Langley's letter of resignation before it was due, the Mayor said:

"I regret that at the meeting on Saturday night my colleagues on the commission did not respect the agreement entered into by last year's board and Chief Langley, by which he was granted four months' leave of absence for two of which he was to receive his salary, the other two without, after serving the City of Victoria for twenty-one years as head of the police department.

"Mr. Langley wrote out his resignation and enclosed the letter in a sealed envelope. He received a promise from the then Commissioners that the resignation would not be opened or dealt with until April 1, the date on which the leave of absence expired. This was made known to Dr. Hall and Mr. North at their meeting last week, but in their anxiety to do or undo something, they simply ignored this promise and proceeded to have the letter of resignation read, and then accepted it. They appointed a successor without a moment's consideration."

Action Must Stand

The action of the Police Commissioners in appointing Sergt. John Fry as chief of the department over the head of Deputy Chief Thomas Palmer caused a storm of protest in City Hall circles, and investigation was made to see if the proceedings of the meeting could not be upset and made invalid on the technicality that the Mayor was not present and that the meeting lacked a chairman. No clause in the by-laws or statute relating to the issue could be found giving this interpretation, however, and it was pointed out that Dr. Hall and Mr. North would in any case constitute a majority and therefore could repeat their action at any subsequent meeting.

REFUSE TO RETURN TO TEN-HOUR DAY

FREDERICTON, April 2.—Members of local union No. 12 of the International Timberworkers of America, at a meeting here today, decided a strike rather than accept the ultimatum of the employers announcing a return to the 10-hour day at the local lumber mills this season.

The members of the union expressed a willingness to accept a decrease of 15 per cent in wages, but strongly opposed an extension of working hours. The employers have declared they cannot operate their mills except on a 10-hour basis.

Biliousness

Means too much bile left in the blood by a deranged liver. Dr. Chase's Kidney-Liver Pills set the liver right and biliousness and headaches disappear. One pill a dose. 25c. a box, all dealers.

Dr. Chases Kidney-Liver K & L Pills

Killed by Holdups

MONTREAL, April 2.—Nicola Stripca was shot in the breast by holdup men in his room, on Cadieux Street, last night, and died instantly, and Jacob Lublinsky, a six-year-old boy, was hit in the groin and is lying in a critical condition in the general hospital by a bullet fired by one of the assassins in making his escape. The holdup men made good their escape.

Agree to Wage Reduction

SPOKANE, April 2.—A voluntary reduction of one dollar a day in the wage scale of the local bricklayers' and masons' union was voted at a meeting of the union last night, according to announcement of M. F. Mills, the president. The new wage, he said, will be nine dollars. The reduction was voted, according to the announcement, "to encourage a revival in building."

Getting Too Fat? Try This—Reduce

People who don't grow too fat are the fortunate exception. But if you find the fat accumulating or already burdensome, you will be wise to follow this suggestion, which is endorsed by thousands of people who know. Ask your druggist (or if you prefer write to the Marmola Co., 4612 Woodward Ave., Detroit, Mich.) for a large case of Marmola Prescription Tablets. One dollar is the price the world over. By doing this you will be safe from harmful drugs and be able to reduce two, three or four pounds a week without dieting or exercise.

BURBERRY COATS

Angus Campbell & Co. Ltd.

PERRIN'S GLOVES

Store Hours: 9 a.m. to 6 p.m.; Wednesday, 1 p.m.

A Notable Showing of New Taffeta Frocks

In the Season's Smartest Styles

They are Afternoon Frocks, but so captivating in style that we feel sure many women will want to wear them on the street the first day the weather permits one to go without wraps. There isn't any reason why they shouldn't either, for the styles are all quite simple even if they are up to the minute and ultra smart. The colors are sensible too, navy, brown and black.

Eyelet work, embroideries, beading, self sashes and puffings are outstanding trimming features. The exceedingly low prices in effect, coupled with the extraordinary variety of styles which characterizes this selling, will influence many discerning women to make an early selection.

FROM $25.00 UP

Captivating Veils For the New Season

Veils do almost everything save cover the whole face these days. Some veil the eyes; others are alluringly draped on the hats and caught with ornaments. In a variety of beautiful tones, interesting border effects and novel meshes. Priced from $1.75 to $4.75

The New Monarch Knitting Books

Are Now on Sale in the Art Needle Work Section

BUILT 700 YEARS AGO YET—PERFECT TODAY

When you think of this imposing Dagoba and its wonderful state of preservation, remember the secret of that preservation—Tung Oil, from a Northern Chinese nut—is now known to the Western world, and it can be used to preserve the finished surfaces of the interior woodwork in your home.

BAPCO FLOOR VARNISH

is a combination of this Oriental Tung Oil and a petrified gum. Not only can nothing scar a surface finished with it, nor acid, nor alcohol mar it, but a slab of wood finished in the ordinary way with Bapco Floor Varnish may be placed in a pot of furiously boiling water for twenty minutes without a sign of injury. In natural and five colors, you can choose a finish to match your problem. Your dealer can supply you.

British America Paint Co., Ltd.

VICTORIA EDMONTON VANCOUVER REGINA CALGARY

BAPCO

The Daily Colonist

Established 1858
The Colonist Printing & Publishing Company, Limited Liability
1211-15 Broad Street, Victoria, B.C.

J. L. Tait, Business Manager

Subscription Rates by Carrier and by Mail in Districts Contiguous to Victoria Served by Colonist City Carriers:

Yearly $12.00
Monthly 1.00

Subscription Rates by Mail:
To Canada, Great Britain, the United States and Mexico, except districts as above:

Yearly $8.00
Half-Yearly 2.00
Quarterly 1.50

All subscription rates payable in advance. Mail subscribers are requested to make all remittances direct to The Daily Colonist. Subscribers in ordering change of address should be particular to give both old and new addresses.

Sunday, April 3, 1921

A LEGISLATIVE FALLACY

Mr. David Whiteside of New Westminster, in his endeavors to provide a solution for the municipal financial difficulties, has fallen into the legislative fallacy that more taxation is the chief solvent. That is exactly what is to be avoided. It is a redistribution of taxation as between the Province and the municipalities that is necessary if there is to be anything like a permanent solution. The member for New Westminster reverts to the historically unpopular poll tax as a solution whereby funds can be created to give the municipalities financial relief. We wonder does he realize that a tax such as he proposes will mean a new burden on property owners, and will, therefore, make the financial situation affecting the payment of taxes on land worse than it has ever been. It is a poor policy which suggests any further application of the tax screw which is already showing a tendency to suffocate development in British Columbia.

We do not altogether blame Mr. Whiteside for the viewpoint he has taken, as he has simply fallen heir to the ideas propounded by the delegates of the Union of Municipalities, and has revised the suggestions which they advanced. Mr. Whiteside has protested, and rightly, against a number of the votes in the Estimates. He has visualized the fact that there is unnecessary expenditure going on, but he has not applied this realization to his temporary solution for municipal financial needs, or he would never have advocated increased taxation of a character in which the already over-burdened taxpayers must bear their share. When the Province is going to enjoy an additional revenue through liquor receipts which is variously estimated anywhere from $3,000,000 to $6,000,000, it does not seem as if there were any legislative wisdom in proposals for new taxation. There is ample revenue being collected by means of British Columbia and municipal agencies to provide for all dual needs. What is wrong is that there is a wholly inequitable division of the sources. It is in a redistribution of these, coupled with that Provincial economy which is such a crying need, that the remedy for the financial difficulties of municipalities is to be found.

CONTROL OF IMMIGRATION

Dr. J. D. MacLean, the Provincial Secretary, has sounded a warning, which should be heeded in Ottawa, in pointing out that the immigration policy now in force does not protect the country sufficiently in the way of public health. There are now 1,600 mental patients at Essondale, and the Legislature has just voted $237,000 for the construction of a new building there to take care of the growth in the number of those mentally afflicted in the Province. This fiscal year it is costing British Columbia $700,000 to care for the insane, and of this amount $400,000 is being spent on those who were born outside the boundaries of the Dominion. There is a net increase of 110 insane persons in British Columbia each year and 60 per cent of these are not Canadians.

What is happening in British Columbia must be accentuated in other Provinces where there are even larger percentages of the foreign element. Dr. MacLean has done well to bring the matter before the Legislature, and any plea the Provincial Government may make to Ottawa in this particular should enlist immediate action. It is not only in the case of mental defectives that the control over immigration should be more drastic. The unemployment conditions and the difficulty that has been found in rehabilitating returned soldiers also constitute a warning to the Dominion to go slow at this time in attempting to build up population through immigration. We do not think it would be at all too restrictive to provide that any new arrival should have in his or her possession sufficient funds to last for six months. It is only necessary to state openly the unemployment conditions that exist to account for such action. There should, also, be some effort made towards promoting only selective immigration, and whatever bars can be devised to prevent others than those from British lands and from the United States from coming here as immigrants should be erected.

There is altogether too large a foreign element in this country, and in many respects it is a non-assimilative element. In the Prairie Provinces it is in some districts a potential disruptive force, and whatever it has contributed to the upbuilding of the West could very well have been spared. If, on the other hand, it had meant there would now have been a population that, throughout, would have been loyal to Canadian and British ideals. In British Columbia we have a large percentage of aliens engaged in industries, and, while the great bulk of them are able to find steady employment, our own people suffer. The immigration policy of the past, more than anything else, must be blamed for unemployment conditions and even the latest restrictions imposed are insufficient. At the present time we do not know of any class of immigrant that is wanted in British Columbia except those with some capital who will engage in the agricultural industry, and these should be drawn from the United Kingdom as far as possible.

ECONOMY AND RETRENCHMENT

It is an ironical commentary on the action of the Provincial Legislature in increasing Ministers' salaries that there has been contemporaneous action in the State of Washington, only there substantial reductions have been made in the emoluments enjoyed by Cabinet members. In Washington the Directors of Conservation and Development and of Labor and Industries each are to receive $6,000 per annum. Other salaries now fixed are: Director of Agriculture, $5,000; Directors of Taxation and Examination and of Fisheries and Game, each $4,200; for the Directors of Health, Public Works, Efficiency and Business Control there is set $5,000 each, while the Director of Licences is to receive $4,200. The savings that have been effected aggregate $13,900 annually under the maximum allowed for salaries. Another little economy undertaken in Washington is the use of plain instead of embossed stationery, which effects a saving of $30,000 a year.

Retrenchment would appear to be the order of the day in Washington for we learn that the Seattle School Board has effected a reduction of $1,000,000 in local taxes for school purposes. Among the items which comprise this reduction is one of $70,000 affecting manual training, domestic science, gardening and night school departments. School taxation in Seattle has been exceptionally burdensome, and there will be no surprise that a substantial reduction in the amount being spent is considered necessary, but what is being done is in line with the policy of both the State Government and the municipalities in an attempt to put an end to the excessive expenditures which have been indulged in and that have erroneously been regarded as necessary to efficient administration. The Directors of the Olympia Cabinet are no doubt just as efficient as our British Columbia Ministers. Probably in some respects their duties are more onerous, for they have a much larger population with which to deal. Notwithstanding this, it has been realized that where state economy is concerned the example should be set by the highest responsible officials. In British Columbia our Ministers preach retrenchment, but practice a spendthrift policy.

THE RULE OF THE ROAD

The price the people of British Columbia have to pay directly for the legislation covering the change in the rule of the road is $400,000, a sum which is to be given to the B. C. Electric Railway Company to enable it to make its alterations to trackage, rolling stock and equipment. The expense to which this company will be put will probably reach $800,000, so that the Province gets off cheaply. It is only just that there should be compensation, and that to be given is inadequate, but the wantonness of the policy of change lies in the burden inflicted on the taxpayers at such a time as this. When the change in the rule of the road was before the Legislature this newspaper pointed out what it would mean. In effect it involves an expenditure of $400,000 of the people's money, so that a policy which the majority does not want may be put into effect.

We are paying a very heavy price to please the tourists who make holiday in British Columbia, and we are paying it at a time when it can be ill afforded. To indulge the whim of motoring associations the people are mulcted $400,000, and, incidentally, they are ordered to revolutionize an age-old custom of travelling on the highways. Such legislation, with the price that it entails, should never have been tolerated in a time of financial stress, for it is wanton in its design and execution. The Government, if it is sincere in its desire for retrenchment and economy, could, even at this late date, save the people of British Columbia $400,000 by postponing indefinitely, or in any case until more funds are available, the change in the rule of the road in that district served by the B. C. Electric Railway Company.

A NEW VICEROY

Lord Edmund Talbot, who will succeed Viscount French as Lord-Lieutenant of Ireland, has made his mark with conspicuous ability in the politics of Britain. The honor which has now fallen to his lot involves a task which is among the highest tests of British statesmanship. Lord French has been anxious to relinquish the post of Viceroy for some time past, because, it would seem that he has not always been able to see eye to eye with the restrictions imposed on Irish Government by Westminster. Whatever may be said by his detractors it must be remembered that he has been Lord-Lieutenant during the most trying time in Irish history, and has had to cope with an almost perpetual guerilla warfare in which the chief weapon is cold blooded murder. Lord French was not found wanting, but the conditions are such as to provide a fertile ground for criticism which no one, no matter how able, could escape.

Lord French is to be succeeded by a civilian, but the change implies no assurance that conditions will improve in Ireland. If the murder campaign is abandoned it will be because the Sinn Feiners will have changed their tactics to see what can be accomplished through parliamentary authority under the Home Rule measure which is going into force. The best friends of Ireland will hope that the more rabid element in the country will finally welcome the measure of autonomy which is being granted them, and prove their title to be able to govern themselves and still remain loyal to the Empire of which Ireland is a part. A civilian Lord-Lieutenant is, no doubt, a desirability under the changing conditions of Irish Government, and few more fitted for the post could have been selected. Lord Edmund Talbot has all the characteristics which inspire popularity, and he possesses administrative ability fully equal to the task. In some respects his appointment is a stroke of diplomacy, though it is, as well, a recognition of the high services he has already rendered the State.

BOY SCOUT NEWS

Last time the tests necessary for the Cub to obtain his Second Star were discussed, and the Cub is now ready to work for and earn some proficiency badges. There are twelve of these in all, and they are divided up into four classes, namely: Group 1, character, color of badges, blue; Group 2, handicraft, color of badges, yellow; Group 3, service, color of badges, red; Group 4, physical health, color of badges, green.

Before a Cub can receive any badge in Group 1 he must make the following promise: "I will do my best to keep on practising (or collecting, or observing) after I have won my badge."

The Group 1 badges are: Collector, Observer, Signaller, and the tests necessary for each are stated below:

Collector—Must make a collection of stamps, botanical or geological specimens, medal ribbons, postcards, crests or postmarks, etc. The test being a systematic and neat arrangement and intelligent labelling. Alternative: The keeping of a scrap book diary.

Observer—Must know something of the history and habits of five Canadian animals (wild) or birds; or know the names and appearance of 20 Canadian flowers or trees, and what common plants (berries, etc.) are poisonous to animals and human beings. Must be able to distinguish mushrooms from poisonous toadstools and know the danger of eating the latter. Alternative to mushroom test, for town boys only: Know the seasons at which different kinds of fruit and vegetables can be obtained in the grocery stores, and their approximate prices. Must be able to track (by landmarks, compass, direction or ground signs).

Must be able to play Kim's Game, "Shop Window," or "Advertisement Hoarding." These are played by looking at a certain set of objects for a minute and then writing down on a piece of paper as many of the objects as the boy can remember.

Special promise to be made by Observer: "I promise to do good turns to animals just as much as to human beings."

Signaller—Must have knowledge of the alphabet in either Morse or Semaphore. A knowledge of the commoner special signs (general answer, alphabetical sign, etc.)

Read and send simple words in Morse or Semaphore slowly but correctly. Have a practical knowledge of field signalling, viz., smoke signals, sound signals (whistle), movement signals (hand or staff), and Scout signs.

The Business Man

With the Business Man's eye
He looked at the Sky—
He noted the Landscape
Was fair to see—
"A-ha!" said he,
"This means Dollars to me."

• • • • •

And he counted each Tree,
As they cut them down.
They were hard at it now,
And before you knew how,
They had spoilt all the beauty,
And built them a Town.

But the Sky was still blue
Though the Dollar pile grew
And they levelled the roadways
To make them quite flat,
Yet, do all they might—
Let them work day and night—
The Sky remained blue,
For they couldn't spoil that!

But the beautiful Forest
That waved by the sea,
And the hillocks and glens
Which delighted the eye,
The Business Man straightened them
Out quite flat.
And he hardly was satisfied
Even with that—
He wanted control of the Sky!

For Dollars were all
That could charm his eye;
A "Realized" Earth,
And a "Realized" Sky;
A "Realized" Climate
To advertise,
With Dollars—more Dollars
Before his eyes.

A "Realized" Heaven
To come one day—
With Dollars all paving
The Golden Way.

• • • • •

But, whate'er he may do,
Or, howe'er he may try,
He hasn't yet purchased
The Bright, Blue Sky!

—Ethel Seymour.

Ambassador Harvey Acceptable

WASHINGTON, April 2.—Great Britain has advised the State Department that George Harvey, New York, editor, would be acceptable as American ambassador to the Court of St. James.

Stuff and Nonsense

SARTORIAL

By F.C.B.

It may have occurred to you as passing strange that the Editor permits this sort of thing on his own page. Doubtless it has seemed to you that there is a lack of dignity in this column which ill befits its company. But that is merely because you have overlooked, or knew nothing of, that rich streak of humanity which runs through all the dun and gloomy fabric of the Editorial soul. I can only explain the fact that the Editor wants this column alongside his own on the theory that misery loves company. Confirmation of that theory was contained in his telling me to run to all the nonsense I liked. It would be no trouble to me, he said. He also said that a little nonsense now and then was relished by the wisest men; and, in fact, he liked a little himself. He said that I could not go far wrong if I were simple and natural; and the more simple the more natural, he thought. But he warned me that I was bound to come an ignominious cropper—his own language was more dignified; but that was the general effect of it—if I should ever put out my frail literary bark upon the stormy waters of sober sense.

So much for the matter of nonsense. But the promise of this column offers stuff as well as nonsense, and there's the rub. How to be stuffy—that was the question. What I had to discuss was the subject of Spats; and I had the Editorial assurance in advance that whatever I might say about anything was bound to be nonsense. How was it to be stuff, as well? The thing bothered me for a few moments. And then, in one of those flashes of intuition which are mercifully denied to Editors and such as are governed in their divagations by the processes of reason, I saw my way. I would talk about Spats; but I would use the word Sartorial at the head of the column. I saw in a moment it would be the very quintessence of stuffiness to call it Sartorial and then write about Spats. If I were to fling the rude word Spats at the head of the Editor, he would want to know what I thought I was doing. But that word Sartorial! The simple dignity, not to say the comprehensive ineptitude of it, was the very stuff of stuffs. And I took the precaution, of course, of looking it up in the dictionary, and found out just how far removed it was from any reasonable association with Spats.

Coming to grips with Spats, however, I wish to say firmly but in all kindness that I regard them as one of the great evils of our time. I speak of Spats as worn by them of the male persuasion, of course. I have my own dark thoughts as to what Spats may mean in the philosophy of the sterner sex; but I don't dare to give them utterance. My daring would be of no avail in any event; for the Editor would not let me say anything of the kind. He draws the line at that sort of imbecility, he says. But I feel myself to be on firm ground when I say that Spats are a mark of intellectual arrogance in their wearers—a mark of the anti-social type of man. Before I proceed to a positive arraignment of Spats and their wearers, let me put it to you from the negative side. Can you imagine a man of humble and contrite heart wearing Spats? Can you imagine the meek inheriting the earth, if they started out to do it in Spats? Can you visualize a noble missionary, reclaiming the Fiji Islanders from cannibalism, or taking up a collection among the natives of the Malay Archipelago, and wearing Spats on the job?

Look at the matter from a more practical point of view. How can any man, whose source of income is not open to grave suspicion, afford to wear Spats? I put it to you as a postulate of all clear thinking on economics that no useful worker can or does wear Spats. You do not see newspapermen, or policemen, or deep sea divers, wearing Spats. Did you, I ask you in all candor, ever see Spats on a poet? Could not possibly associate Spats with Oliver Cromwell, or Socrates, or Michael Angelo, or Moody and Sankey? Ask yourself what they would have given Patrick Henry if he had said give him liberty or give him death, with Spats on. You know what he would have got. And who could blame them? And then think for a moment of the Spats-wearing classes. Plumbers and profiteers and partisan politicians wear them to a man. Income Tax Collectors wear Spats. Spats are flaunted in the very teeth of public opinion by moving-picture villains—but not by movie heroes, of course—by the elder statesmen, by all Mandarinic persons, by convertad burglars, and by a great number of people with whose views I have much pleasure in disagreeing.

I am permitted to walk down across the park to the office once in a while by a young man of my acquaintance. He is a rising young man; and he is expected to distinguish himself some day in his chosen calling. His was an aviator in the great war. He has had the advantages of a good education. You would expect that I should enjoy the privilege of that young man's conversation. I give you my word, on the contrary, that unless the weather is extremely cold or wet, I am driven by the nature of that young man's communications to me to the gloomiest forebodings of dark days imminent for the world. On cold and wet days he is humane, liberal, progressive; and I entertain high hopes of him. But then, you see, in accordance with the mysterious habits of his kind, he does not wear Spats on cold and wet days. But let the day be fine, let the buds be budding on the trees, let the first birds be heard in the willows, let the warm and genial sun come to thaw out the frozen cockles of my sad heart—and then what? Why then that young man appears in Spats, and darkens all my horizon by the cynical philosophy he unfolds.

I may say that I was originally drawn to the exhaustive examination of the Spats philosophy I have since undertaken by my observations of the phenomena presented by that young man. It is a veritable Dr. Jekyll and Mr. Hyde business. Spats off, that young man's post-prandial discourse is a thing of beauty and a joy for ever. Spats on, that young man bears down upon me, uproots the finest aspirations of my nature, and leaves me a stricken and broken travesty of my better self. Spats off, he tells me I am looking a little less rotten than usual. Spats on, he asks me why I don't see a mental specialist about it. Spats off, he smiles kindly upon the little children; and says that some of these tag days are for very worthy causes. Spats on, he says it's a wonder the City Council wouldn't stop the children tearing about on roller skates; and that there was a lot of sound sense in Bismarck's policy of blood and iron. Let there be no mistake about it: there is no hope for a world that knows Spats. There never will be peace and Spats at the same time.

Dainty New Neckwear — Gordons Ltd. — Smart New Veilings

739 YATES PHONE 5510

Featuring De Long's Notions

De Long Hooks and Eyes, black aad white. Per card, 10c.

De Long Hook and Eye Tape, black and white. Yard, 25c.

De Long Safety Pins, all sizes. Per card, 10c and 15c.

De Long Hair Pins, black and bronze. Price, 7½c, 20c and 25c.

New Arrivals in

Smart Skirts At the New Low Prices

At $8.75—Accordeon Pleated Skirts of wool serge, with fancy stitching around bottom; made especially wide, which gives a graceful hanging appearance; sizes for misses and women.

At $10.00—Stylish Skirts, developed from fine wool serge in neat style, with fancy pockets and belt; sizes for misses and women.

At $12.50—Skirts designed from the best quality navy wool serge. They are cut full with gathered backs, belts, pockets and nicely finished with braid. Women's sizes.

At $5.95—A special pricing on Poplin Skirts, made on stylish lines. A very useful skirt for every day wear. Black and colors; sizes 24 to 30.

At $12.50, $18.50 and $19.50—Attractive Skirts made from fine wool serge and gaberdine in novelty pleated styles; colors, navy, brown, sand and black; sizes 24 to 29.

At $7.50 — Smart Skirts, made from all-wool Botany serge in navy; neat gored style with pockets and belt; sizes for misses and women.

At $7.95—Our special Jersey Skirts for sport and general wear; made in smart style, slightly gathered and finished with pockets and belt; sizes 24 to 30.

At $11.75—Large size Skirts, made from the best quality serge; decidedly smart style with side pleat and trimmed with touches of braid; navy and black; 30 to 36 waist measure.

New Arrivals in Children's Socks

Half-Length Cotton Socks, in white with plain or colored cuff tops; sizes 4½ to 8½. Price, 3 pairs for $1.00.

Half-Length "Cutie" Silk Lisle Socks, in white with colored stripe tops; sizes 7 to 8½. Per pair, 55c.

Half-Length "Cutie" Silk Lisle Socks in white with various colored stripe tops; sizes 5 to 8½. Per pair, 65c.

Half-Length Silk Socks, in white with colored drop stitched tops; sizes 5 to 8½. Per pair, 85c.

Three-quarter Length Lisle Hose, in white with colored fancy tops; sizes 7 to 9½. Per pair, 85c and 95c.

Three-quarter Lisle Golf Hose, in plain white, cordovan and black; also with fancy heather tops. Per pair, 95c.

Good Corsets

Improve the General Appearance of Every Woman

D & A Corsets in splendid fitting models for stout figures; designed from strong coutil and well reinforced; medium bust style, with graduated clasp. Price, $5.00.

P. C. Corsets, developed from heavy quality coutil, medium bust style with abdominal support; suitable for short stout figures; sizes 24 to 30. Priced at $6.00. Sizes 31 to 36. Priced at $6.50.

Sport Corsets of fine pink batiste, lightly boned, with elastic top; sizes 19 to 25. Price, $3.50.

Elastic Girdles, reinforced with strong coutil, four hose supports; white only; sizes 22 to 30. Price, $4.00.

Elastic Girdles in pink or white, reinforced with strong coutil; laced in back and four hose supports; sizes 20 to 26. Price, $3.00.

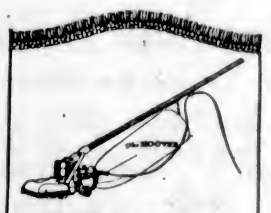

The Hoover keeps the nap of your rugs straight and velvety, and so prolongs their lives.

We will be glad to demonstrate the Hoover either on your rugs or here in our store.

The HOOVER

A BOOTLEGGING TRICK

Defendant in Police Court Persuades Magistrate He Was Innocent Messenger of John Barleycorn

Charles Hughes was successful in the City Police Court yesterday in convincing Magistrate Jay that he was not guilty of that almost forgotten offence against the Prohibition Act, known as having liquor in a place other than a dwelling house. His story to the court was not only fascinating in itself, as throwing light upon the mysterious operations of the genus bootlegger, but had the merit of freeing him from the charge.

Charles Hughes testified that he was standing on Belleville Street, last Saturday week, watching the workmen on the Queen Victoria statue. A motor car drove up, containing besides the driver two men and two suitcases. Did he want to earn $2, by taking the suitcases to the outer wharf? He did want to, and he would go down in the car and leave the suitcases on the wharf, to await the arrival of the Trisco boat. The men paid him the $2, got out of the car, and left him with the driver and the suitcases.

He got into the car and was driven down to the wharf. He did not know what was in the suitcases when he started; but he thought they were unusually heavy when he took them out of the car. Then when Police Sergeant Harper came, after the car was gone, and he was left alone on the wharf, he guessed there might be whisky in the cases.

There was whisky in the cases, 26 bottles of King George the Fourth brand; and an impressive display they made in court. However, Magistrate Jay was inclined to think that the story was fairly true to the ways of bootleggers, and he was prepared to believe it. He would dismiss the charge, with a caution to defendant to beware of future commissions in the neighborhood of the outer wharf; but the whisky would be confiscated. Mr. R. C. Lowe appeared for the accused.

Sanctuary.

If I might dwell upon a little hill
Far from the riot of the hungry town,
And see below the slow, insistent mill
Grind out fair portions of white bread and brown;
Contented would I sow my little patch
With seasonable herbs to spice and heal,
And rambler roses should invade my thatch
And stamp my windows with their crimson seal.
Yet not alone would I design to dwell;
Lord, I would pray to have a comely mate
To share my hopes, to quench my fears of hell,
To pluck me from the barren lanes of hate;
And one thing more I'd crave to make life sweet—
The hesitating tramp of little feet.

—Percy Haselden.

FIFTY YEARS AGO TODAY

(From The British Colonist of April 3, 1870.)

Glad to Get Back—Mr. William Webster, an old resident of Victoria, returned yesterday after a long absence in Oregon and Canada. He reports the Canadian people as much interested in the near approach of Confederation with the Pacific Colony and quite enthusiastic at the prospect that is presented of a Canadian Pacific Railway. The cold was intense in Canada two months ago. The Canadians and their laws will be warmly welcomed in British Columbia—but when it comes to the climate, "No, I thank you."

—The Bonapartes—The members of the ex-imperial family of France are not on very harmonious terms. Nearly all of them are very bitter against the ex-Empress Eugenie, whom they openly accuse of being the prime cause of all the misfortunes of the Second Empire. Eugenie, on her part, has given strict orders that none of her husband's relatives shall be admitted to her residence at Chislehurst.

ESTABLISHED 1885
"K" BOOT AGENCY

$4.95 Will Buy

Ladies' Slater Patent Oxfords, in turn and welt soles. All sizes.
Ladies' Kid and Tan Oxfords and Pumps; broken lines. All sizes in lot.
Ladies' Vici Kid Pumps, Slater's, turn soles. All sizes.
Men's Tan Welt Boots, recede toes and stub toes.
Men's Black Welt Boots, recede toes and stub toes.
See Centre Window.

MAYNARD'S SHOE STORE
649 Yates Street Phone 1232
WHERE MOST PEOPLE TRADE

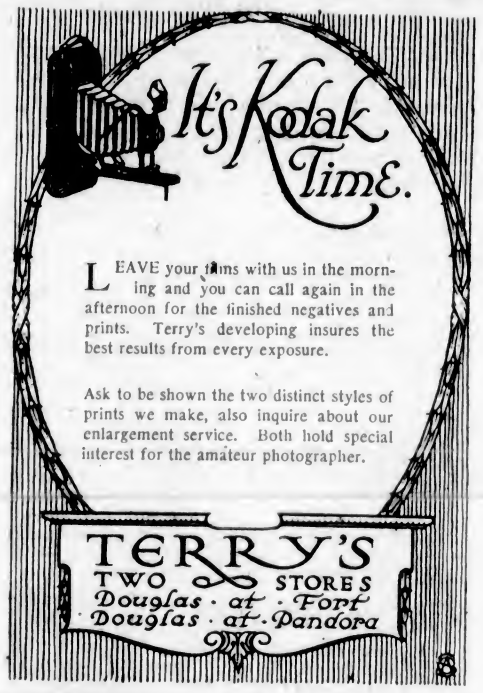

Pleasing Dentistry
OF QUALITY, AT LOW FEES!

OUR MODERN X-RAY ELIMINATES GUESSWORK

OUR METHODS ARE EXTREMELY GENTLE

It is unreasonable to expect to enjoy good health while the process of decay continues in the mouth. Let us make your necessary tooth corrections promptly by our scientific method.

PERSONAL SERVICE

Dr. Anderson personally specializes in Crown and Bridgework and Dr. Gilbert in Extractions and Plates. Call for estimate without delay—it will not obligate you to have your work done.

Dr. Gilbert's Dental Parlors
1304 Government Street Phone 3624

Vancouver Island's Most Famous
WELLINGTON
COAL

Try us with your next order. We know that our coal will please you.

RICHARD HALL & SONS
Distributors Canadian Collieries (Dunsmuir), Ltd.
1232 Government Street
Phone 83

VLADIVOSTOK RISING IS QUICKLY QUELLED

TOKIO, April 1.—Attempts by anti-Bolshevik elements to gain control of the city of Vladivostok have resulted in failure, according to official advices received here. The fighting began in the city yesterday morning, but had not proceeded long before officials of the Japanese garrison ordered the belligerents to cease firing and disarm. The order was obeyed and dispatches from Vladivostok state that at present the situation is not considered serious.

The incident was the outgrowth of an intrigue of the anti-Socialists to seize the city, with the help of the remnants of the forces formerly commanded by General Kappell, anti-Bolshevik leader in Siberia, it is said, in special dispatches to this city. The authorities, however, had been informed of the conspiracy and took precautions against a serious uprising.

Minstrels, Royal Victoria, April 6. Come!

ORANGE HALL, TONIGHT, 8 o'clock
Subject:
"The World's Dark Night Is Almost Spent"
A soul-stirring revelation of the signs of the times. Be sure to hear Mr. Wood in this illustrated lecture on the coming of Christ.

TUESDAY, 8 p.m.
"THE SEVEN CHURCHES"
The first of a series of studies in the Book of Revelation.

FRIDAY, 8 p.m.
"CHRISTIANITY AND HEALTH"
A lecture that will assist you to decrease your doctor's bill.

Former Empress Better

DOORN, Holland, April 2.—Former Empress Augusta Victoria of Germany, whose condition took a turn for the worse yesterday, was reported to be in no particular danger this morning. Should another similar attack occur, however, it is feared her death will resu-

Stadium Suggested As Amusement Centre Site

Park Superintendent Outlines His Conception of Scheme of Buildings, Grounds and Methods Necessary to Enhance Attractiveness of Victoria as Tourist City

Discussing the question of the proposed Victoria Amusement Centre with The Colonist yesterday, Mr. T. R. Purdy, City Parks Superintendent and recognized authority on all matters pertaining to landscape architecture, was strongly of the opinion that the scope of the undertaking should include an auditorium, with plant conservatories under the same roof, sea water baths and Winter gardens; and that the Stadium grounds should be utilized as the site of the projected improvements to the city.

Mr. Purdy was found at first to be somewhat averse to giving his opinions on the subject for publication. He was apprehensive that it might be urged against him that, as a paid servant of the city, he would be going outside his province in permitting his name to be used in this connection. He was assured that not only had he the privileges of any other citizen, but that also, and what was still more to the point, he was the one official of the incorporated city who was specifically charged with duty of preserving the fame of Victoria's parks and boulevards.

It was put to him that this scheme for an amusement centre, which was to be not merely an added attraction for tourists but also a source of recreation and enjoyment for the citizens of the town, would inevitably, in some of its developments, come within the purview of his office; and that his opinions upon it, therefore, should be both valuable in themselves and free of criticism on the grounds stated. On these representations Mr. Purdy consented to permit the use of his name; stipulating only that it was to be made quite clear that he did not presume to hazard an opinion outside the scope of his own work.

Site All-Important

First of all Mr. Purdy was definite in his view that the nature and the extent of the projected centre were impossible of intelligent consideration outside of site to be selected. Available and suitable sites were limited in number, he said. A bad site would spoil the whole conception of the enterprise. It was absolutely essential to the success of the scheme that the site chosen should be central and convenient. It must be easy of access, and not too far away from the hotels and landing places of the tourists.

Mr. Purdy emphasized his opinion that a large element in the success of an amusement centre for this city would depend upon the extent to which the recreational needs of the tourists were considered and catered for. The essentials aimed at, he thought, must be the grouping together, in a convenient location, of the means to social intercourse, of music and entertainment, of public meetings and conventions, of rest and recreation, of swimming and bathing in any event, and of such other sports as might be possible on the site selected.

Having regard to all these requirements, on the one hand, and to the limitations of choice imposed on the city, on the other, Mr. Purdy had come to the conclusion that the Stadium grounds would be the logical place for the amusement centre. He was not blind to the converse of these propositions he had submitted, namely, that the choice of site would in almost any case impose certain restrictions upon the size, style, arrangement of buildings, or the treatment of the surrounding grounds; but remembering all this he was persuaded that the Stadium site would offer the maximum of advantages. He reached this conclusion after outlining in brief what he considered should be the main features of any amusement centre worthy of Victoria.

Auditorium Essential

In the first place, Mr. Purdy contended, the scheme of buildings must include an auditorium. He pointed to the fact that Victoria was already favorably known as a convention city. A large, well-lighted, and architecturally-satisfactory auditorium would enhance the claims of the city as a meeting place for the many different organizations, social, fraternal, political and business, which yearly meet somewhere on the Coast. An auditorium, worthy of the name and of Victoria, must be the first consideration in the scheme, he thought.

This auditorium must be planned to serve the needs of the musically-inclined visitor or citizen, Mr. Purdy said. Also, under the same roof, he would have plant conservatories and indoor gardens. He said that his own experience as park superintendent offered daily proof of the demand for such resorts. There are two small conservatories, not much more than mere glass-houses, at present available for visitors to the city parks, one in Stadacona Park, the other in Beacon Hill. Mr. Purdy finds that these places, small and inadequate as they are, are a great attraction to the Winter visitors to the city, and especially to the visitors from the Prairies. On dull, cold or wet days especially, he believes such conservatories, filled with palms and shrubs and plants of more exotic growth than that native to this climate, would serve as an unequalled place of social resort.

Sea Water Baths

While disclaiming any pretension to expert knowledge of the requirements or possibilities of sea water baths, Mr. Purdy is convinced that such baths should form an essential part of any scheme. The question of the size and arrangement was one for the architects, he said; but he thought it was obvious that the bath houses must be in buildings separate from the auditorium.

As park superintendent Mr. Purdy has charge of the city bath-house at the Gorge. His experience in that capacity has convinced him of the growing popularity of sea bathing and swimming among visitors and residents of the city. The highest attendance for any day in the season about ten years ago, when the bath-house was first opened, was only fifty. Last year, he said, there were as many as five hundred people who used the Gorge bath-house on a single day.

All these people were swimmers; and there were also to be taken into account the adults, and especially the children, who use the various beaches in increasing numbers every Summer. All these people could be catered for in the proposed bath-houses, said Mr. Purdy; and judging from this experience he would say that a sea water bath-house, available in all weathers and at all seasons, would be a great success. Provision for heating the water would be indispensable, he held.

No Coney Island

Mr. Purdy was not inclined toward the idea of making extensive provision for cafes, or special amusements, in the scheme. Care should be taken, he thought, to see that such side issues were not allowed to detract from the essential requirements of the amusement centre as he conceives them. He was not in favor of anything in the nature of a miniature Coney Island. There was a danger of such developments tending to the trashy and ginger-bread class of resorts. Whatever was permitted of that kind should be under public control and the strictest supervision, he said. Doubtless with proper control certain reasonable provision for cafes and desirable amusements could be arranged. He was in favor of provision for music and dancing.

Having in view all these requirements as the minimum necessary to the success of the proposed amusement centre, Mr. Purdy reverted to the question of site; and came to the conclusion that the Stadium grounds was the logical one. It would be big enough to suitably house the buildings he had mentioned. It had the great advantage of being central and easily accessible. It would lend itself to dignified and beautiful architecture, both of building and landscape. And it had the very strong recommendation that it belonged to the city; and was not competed with by any other vacant piece of land of equal convenience, either publicly or privately owned.

Another strong recommendation for the use of the Stadium site for such a purpose, in Mr. Purdy's opinion, was the fact that the place, in its present condition was an eyesore to a beautiful city. Improved and beautified in the manner suggested, it would constitute a new and wonderful attraction, both to visitors and to residents.

Winter Gardens

Mr. Purdy would make an outstanding feature of the proposed resort the laying out of Winter gardens. On this subject the parks superintendent was on his own ground; and he was certain that the Stadium site ground would lend itself to intelligent treatment of that sort. He would plant the grounds chiefly with evergreens and native deciduous trees, for which there would be ample room on the site around the suggested buildings, he believed. Suitably treated, he thought the grounds could be made one of the most beautiful places in Victoria.

Asked what he thought of the foreshore ground on Dallas Road as an alternative site for the amusement centre, Mr. Purdy was dubious of its suitability. He has found it almost impossible to grow trees there, he said. He thought it might be too cold and windy in the evening for the purposes of the resort. He had not forgotten the unrivalled view of the Straits and Olympic Mountains enjoyed from that viewpoint, and he would concede that much might be done in the way of buildings and under glass at that place equal to the possibilities at the Stadium grounds. But Mr. Purdy is a gardener and landscape artist, and he was frank to admit that he was moved in his opinions by the desire to see the amusement centre placed in a setting of green lawns and beautiful foliage. On the whole, he thought, the Stadium was the place.

TINT GRAY HAIR

Don't Tolerate Faded, Streaked, or Bleached Hair; Tint With Brownatone—Safe, Sure, Inexpensive

TRIAL PACKAGE SENT FREE

Why tolerate streaky, gray or bleached hair when it is just as easy to tint your tresses a beautiful brown as it is to powder your face?

Brownatone gives the hair bewitching beauty and charm, producing instantly any shade of brown—or black if desired.

"Brownatone Makes Me Look Ten Years Younger"

No other preparation is so simple to apply or so uniform in results. Light spots, gray strands or streaks, and all unnatural shades in the hair are quickly restored to all their original beauty.

Absolutely Harmless

Brownatone is guaranteed perfectly safe and harmless to both the hair and skin. Contains no poisonous ingredients such as sugar of lead, sulphur, silver, mercury, aniline or coal tar products. It has no odor and is greaseless. You apply it in a few moments with your comb or brush. Two sizes, 50c and $1.50. Insist on the genuine.

Brownatone is sold and recommended in Victoria by Vancouver Drug Co., Owl Drug Co., Dean & Hiscocks, and other leading druggists.

Special Free Trial Offer

Send only 10c with this coupon for Free trial package and helpful booklet on the care of the hair.

Mail This Coupon Now
The Kenton Pharmacal Co.,
180 Coppin Bldg., Covington, Ky.
Enclosed find 10 cents (to cover postage and packing) for trial package of Brownatone.
.....Light to Medium Brown or
.....Dark Brown to Black.
Mark with X shade wanted and mail with your full name and address.

New Afternoon Gowns
—That Radiate Freshness and Style Originality

COLORS, materials, embroideries and designs—in all of these details, freshness and originality are embodied in these new Afternoon Gowns. Most every shade that one can mention—from palest grey to navy blue—is represented and there is as great a diversity of designs from which to choose. The lower level of prices this season provides values of a most unusual nature. Prices from $25

Scurrah's LIMITED
728-734 Yates St. Telephone 3983

It is the glorious tone of a WILLIS that distinguishes it above many other good pianos.

Not much can be said in this small space, but much may be learned by a visit to our store.

Your desire as to terms will be met.

Willis Pianos, Ltd.
1003 Government St. Phone No. 514

KIWANIS MINSTRELS HIGHLY SPOKEN OF

Troupe Which Will Appear at Royal Victoria This Week Makes Hit at Vancouver Performance

In view of the fact that the Vancouver Kiwanian Glee Club is presenting a minstrel show in the Royal Victoria Theatre on Wednesday next, it is interesting to note what The Vancouver Province has to say about a recent performance of the troupe given in the Mainland city. The clipping from the publication reads:

"A packed audience at the Empress Theatre rocked with mirth or sat with bated breath and shining eyes as the merry guys bandied about the stage, the comic song poured in jazzy cascades across the footlights, or the serious sentimental ballad ably rendered by members of the mammoth Kiwanic Glee Club minstrels.

"It was aregular old-time minstrel show, and recalled the best days of the celebrated Moore and Burgess minstrels and the Christy minstrels; it was a reversion to the original type of nigger minstrel show where the fun is swift and clean, the music good and the sentiment sound.

"All the old components were there, tambos, end men, bones, soloists and circle choristers.

"The real hard work of training the bunch and building up the show has been done by J. C. Welch, who acted as musical director, by Charlie Royal the producer, and by Ray Collins, the prominent actor, who coached and drilled the party to perfection. At the piano, Fred Weaver labored mightily, while the business arrangements were in the hands of Mr. H. Lewis.

"The choral singing went with great force and conviction. A large number of songs were specially written by Mr. Royal for this party and were received with acclamation, while several old favorites, including 'My Old Dutch,' 'Silver Threads Among the Gold,' 'I'm Going to Marry Carry,' gave the old-time touch to the evening which made it such a success.

"The by-play and badinage passed between the interlocutor and 'Brother Bones' was all very snappy and topical; burning questions of the day—such as the coal inquiry, the P.G.E. Railway, the high cost of living—were all pressed into the service of the humorists."

COLLEGE TROUBLE LEADS TO TRAGEDY

SYRACUSE, N.Y., April 3.—J. Herman Wharton, dead of the College of Business Administration, Syracuse University, was shot and killed by Holmes Beckwith, professor of financial and insurance subjects, in the college this morning. Beckwith then turned the gun on himself and committed suicide.

The shooting occurred in the office of the school of administration in the college of agriculture building.

Professor Beckwith had been unpopular with the students, it was said, and petitions had been circulated among the student body asking for his removal.

In a statement issued soon after the shooting, Chancellor Day declared that it was his belief that Dean Wharton died trying to prevent Professor Beckwith from committing suicide.

"This was indicated in a note left for Dean Wharton by Professor Beckwith," the chancellor said, "in which he intimated that he was going to kill himself and referred to alleged unjust treatment of himself based on the fact that he had been dismissed, the dismissal to take effect at the end of the year."

Rubber Sponges

Genuine "Sorbo" Sponge, $1.00 to $4.50
Featheredge Rubber Sponge, 50c to $2.00
Regular Salt Water Sponges, 25c to $4.00
Try Jergen's Bath Soap, special 3 for 60c

OWL DRUG STORE
Phone 50 Douglas and Johnson

Look for the Big Yellow Sign
$65,000 SHOE SALE
OPENS TODAY
PHONE 26 **WATSON'S** 633-635 YATES STREET
THE HOME OF GOOD FOOTWEAR

Canadian Puget Sound Lumber & Timber Co., Ltd.
Manufacturers of
Douglas Fir Lumber, Clear Fir Flooring, Clear Fir Ceiling, Clear Fir Partition, Clear Fir Siding, Mouldings and Interior Finish, Dimension, Boards, Shiplap, etc.
Special Cut Prices
on Short Length Flooring, Ceiling, Partition, Siding, Etc.
Highest Grades. Perfect Manufacture. Prompt Deliveries. Special Service Victoria and Vicinity.
See Our Stocks.
Foot Discovery St. Phone 7060

JAMESON'S Premium No. 86

The Dainty "Manchester" Pattern Coffee Spoon

Made by The Wm. Rogers Manufacturing Co., of Niagara Falls, Canada. The simplicity of the design prevents it from clashing with any other that you may have. One spoon may be had for our coupons to the value of 20. Coupons will be found in JAMESON'S Coffee, Tea, Baking Powder, Etc.

Send for our catalogue of premiums "F," which is the latest, and cancels all others.

W. A. JAMESON COFFEE CO.
Roasters, Importers and Manufacturers.
Factory and Office — 754 Broughton Street, Victoria, B.C.

BUILDING TRADES TO TAKE UNION VOTE

CHICAGO, April 2.—Plans were under way today for a referendum by sixty thousand building trades workers of Chicago, on a reduced wage scale proposed by the contractors.

Decision to submit the proposition to the men was reached by union chiefs after the employers had promised that contracts for projects totalling $100,000,000 would be let if the wage scale is reduced. At present the industry is virtually at a standstill here.

The proposed reductions ranged from 20 to 25 per cent.

Seek Immigration Law Changes

OTTAWA, April 2.—Amendment of the clauses in the immigration act which permits the deportation after trial by board of inquiry, of persons from Canada, including persons of British birth, is being sought in the House of Commons this year.

Chicago Indictments

CHICAGO, April 2.—Indictments charging conspiracy, boycotting, and blacklisting, were returned against officers of the Retail Coal Bureau, the Retail Coal Merchants' Association, and several private detectives.

Don't take some other person's opinion. Decide for yourself.

WHICH is the best phonograph?

In our testing room is a turntable. Upon it are placed four different phonographs. All well-known makes. One phonograph faces you and plays. The table turns, and the next phonograph faces you and plays the same selection.

All Phonographs Used Open to Manufacturers' Inspection.
You May Not Want to Purchase, but Come In Anyway

KENT'S EDISON STORE
Phone 3449 1004 Government Street

Tools for Every Auto Repair Job

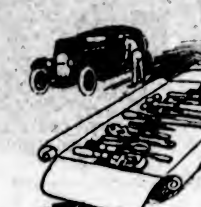

THE mechanic for the man who does his own auto repairs will be interested in our window display today of high-grade tools at most reasonable prices.

Drive around this way and see if there is not some tool you require.

Thomas Plimley

"IF YOU GET IT AT PLIMLEY'S IT'S ALRIGHT"

Broughton Street — Phone 697

Our Deposit System Is Pleasing Many—Try It for a Month

H. O. Kirkham & Co. Ltd.

Fort Street Just Above Government

Food at Lower Prices

-You Can Get It at the Big Food Market

Special Monday and Tuesday in Grocery Department

Robin Hood Rolled Oats, 7-lb. sacks, regular per sack, 45c; special, per sack ......39¢

St. Lawrence Family Laundry Starch, 3-lb. cartons, regular 40c; special ......32¢

Aunt Dinah New Orleans Molasses, 1½-lb. tins, regular 20c for 17¢

Special All Week in Drug Department

Metholatum, small jars, regular 25c for 19c; large jars, regular 50c for ......38¢

Pepsodent Tooth Paste, regular 50c tubes for ......39¢

Albert's Shaving Sticks, regular 25c tins at 2 for ......29¢

Special All Week in Confectionery Department

Assorted Satins, regular 50c per lb.; special, per lb. ......38¢

Fresh Made Assorted Chocolates, regular 50c per lb.; special, per lb ......40¢

Some Interesting Jam Prices

St. Williams' Strawberry Jam, 4-lb. tins $1.10

Cooper's Plum, Prune and Blackberry Jam, 4-lb. tins ......80¢

Empress Raspberry and Black Currant Jam, 4-lb. tins $1.10

Empress Red Currant Jelly, 4-lb. tins $1.10

Empress Gooseberry Jam, 4-lb. tins ......98¢

Empress Loganberry Jam, 4-lb. tins ......98¢

Climax Jam, 4-lb. tins ......70¢

Phones: Grocery, 178 and 179 — Fruit Department, 5523 — Fish and Provisions 5520, Meat 5521, Delivery 5522

You Should Judge a Bicycle by the Service It Will Render

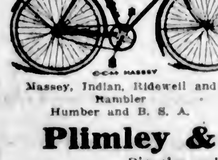

Massey, Indian, Ridewell and Rambler, Humber and B. S. A.

We have a large selection of new and second-hand Bicycles. Our prices are reasonable, and our workmanship guaranteed.

Plimley & Ritchie, Ltd.

Bicycles and Sporting Goods

611 View Stret — Phone 1707

Oxfords, Ties and Pumps

We invite your inspection of our complete lines in Oxfords, Ties and Pumps.

Kid Oxfords $4.95

Tan Calf Oxfords $4.95

Chocolate and Black Kid Oxfords at $5.45

G. D. Christie

1231 Government Street

ASK FOR

Porritt's Picture Postcards

Sold at Hibben's, Litchfield's, and Adeney's, 253 Cook St.

PRICE 10 CENTS

S. M. MOORE, Seedsman

Phone [illegible] Res., Tennyson Ave. Oaklands P.O., Victoria

Selected Seed Potatoes—

Irish Cobbler variety, sack $2.00

Netted Gem variety, sack ......[illegible]

[illegible] Peas, per lb. 15c

Mangel Seed, long red, per lb. 40c

Stringless Wax Beans, per lb. 15c

Re-Upholstering

When your Chesterfields, Easy Chairs and Settees lose the rest-giving quality, let us upholster them for you. Chesterfields and Easy Chairs made to order.

Phone 2758R — J. SIMPSON

Cranleigh House School

FOR BOYS

Offers a complete course for the beginner or the candidate for Naval College, R.M.C., law, Matric.; or other exams.

C. V. MILTON, A.C.P.

149 Foul Bay Road — Phone 4186

SEED POTATO

SUTTON RELIANCE

GOLD COIN

EARLY ROSE

All True to Type

Order Early

Woodward's, Florist

615 Fort Street — Victoria

Boarding and Day School for Boys Near the Gorge

SELKIRK SCHOOL

Summer Term Commences on Tuesday, April 5th.

Headmaster: P. H. HUGHES, A.C.P.

841 Selkirk Avenue — Phone 7455X1

Shipyard Wood

For sale—Shipyard Wood, good and dry, cut to stove lengths, $3.00 per cord delivered city limits. Apply

McWILLIAM & MUNRO

Foundation Yard — Phone Colquitz 4R

City and District in Brief

Friendly Help—The monthly meeting of the Friendly Help Association will be held on Tuesday morning, April 5, at 10:30 o'clock, in rooms, Market Building.

Chinese Consul to Speak—Mr. Kelliang Yip, consul for the Republic of China, will address the Kiwanians at the Tuesday luncheon in the Dominion Hotel on "Pacific Relations."

Gyro Monthly Meeting—The regular monthly business meeting of the Gyro Club will be held on Thursday evening in the directors' room of the Chamber of Commerce, Arcade Building.

Oaklands Parent-Teachers — The regular monthly meeting of the Oaklands Parent-Teachers' Association will be held tomorrow at 8 p.m. in the Oaklands School. Mrs. Graves will address the meeting on "Playground Supervision."

Photographic Society—The monthly meeting of the Victoria Photographic Society will be held tomorrow at 8 p.m., in Mr. Gibson's studio, top floor Central Building, View Street. All interested in photography are invited to attend.

Taken to Vancouver—Lloyd Finleyson, who was convicted here for obtaining money under false pretences, was taken to Vancouver by Detective MacDonald last night. He will stand his trial in the Terminal City on a similar charge.

Rev. Dr. Campbell Preaches—The Rev. Dr. Campbell is to conduct services today at 11 a.m. in the Gorge Presbyterian Church, and at Erskine Church. His subject will be "The Sabbath Day of the Old Testament Is the Lord's Day of the New Testament."

Metropolitan Brotherhood — The Rev. Mr. Chadwick will address the Metropolitan Brotherhood in the Metropolitan Church this afternoon at 3 o'clock, and Mr. Dunford will render a solo. This meeting is open to all, and a general invitation is extended to the ladies as well as the men.

Tolmie P.-T. Society—The Tolmie Parent-Teachers' Association will hold a social at St. Mark's Hall, Boleskin Road, on Wednesday next, April 6, commencing at 8 o'clock. All parents of the district are cordially invited to the entertainment, which will include music and refreshments.

Gets German Literature—One of the local hotels is in receipt of an envelope from Germany containing sample matter from The Berliner Tageblatt, a return postcard, and other literature in the German language, quite evidently intended to solicit a subscription t the publication.

Lost His Home—The home at Langley Prairie of Mr. C. S. Finlaiser, a well-known Victorian and at one time one of the best known athletes in Victoria, was burnt to the ground on his farm. Mr. Finlaiser escaped through a window and was cut quite badly and was attended by Dr. McBurny. Loss about $2,000 and only partly insured.

Fire Calls—The firemen had three runs yesterday, the first being in the morning at 10:25, when there was a chimney fire at 640 Fisgard Street. In the afternoon they were called out twice to the same place, 756 Discovery Street, where there was a roof fire. They went out at 2:52, and again at 3:22, as fire had broken out in another part of the roof.

Takes Over Drug Store—Mr. J. G. MacFarlane, formerly a resident of Calgary, has taken over the Owl Drug Store, corner Douglas and Johnson Streets. Mr. MacFarlane, who has been a resident of this city for the past six months, owned one of Calgary's largest drug stores, and comes to Victoria with a wide experience in the drug business.

Royal Oak Dance—A gay crowd attended the dance held in the Royal Oak Hall last Friday evening, and a very enjoyable time was had by all. Farey's orchestra provided the music, and dancing continued until 1 a.m. Next Friday a masquerade dance will be held, commencing at 9 p.m., and prizes will be given for the best costumes.

Artistic Work—As showing what may be done with an empty flour sack there is on exhibition in the window of The Colonist business office, a sample of most beautiful and delicate drawn thread work and hemstitching, which was executed by Mrs. G. Christensen, of Minneapolis, and sent to a friend residing in this city. As a real work of art the sample is well worth inspecting.

Craigflower Parent-Teachers—The Craigflower Parent-Teachers' Association is to be congratulated on having Madame Mongin-Sanderson for their next speaker, on April 8, at the school. The meeting will commence at 7:45, the subject being: "French Children at Home and School." It is to be hoped there will be a large attendance to hear this clever and fluent lecturer.

Gyro Club Lunch—The Elk Lake Y.M.C.A. boys' camp will be the subject of a talk to be given before the Gyro Club tomorrow by Mr. Harold Cross, Boys' Work secretary of the Y.M.C.A. The camp was started last year and promises to be a much more extensive affair this year, there being some ambitious plans that have not yet been disclosed. The talk will be given at the regular weekly luncheon, held as usual in the Criterion Cabaret at 12:15. F. J. Sehl has promised to give vocal selections.

Special Sermons—A special series of sermons on spiritualism for the month of April, by Rev. J. L. Batty, will be held in the Centennial Methodist Church, Gorge Road, as follows: April 3—Can I Know God as a Person? April 10—Did the Witch of Endor Bring up Samuel? April 17—Spiritualism, as Taught in the Bible; April 24—Can We, Like Christ, Be Mindreaders? The special soloist will be Mr. James Bryant, and the services commence at 7:30 p.m.

"How They Navigate"—Instructor-Commander B. S. Hartley, R.N., of the Royal Naval College, Esquimalt, will be the lecturer at the meeting on Tuesday night of the Royal Astronomical Society, his subject to be "Modern Astronomical Navigation." The meeting is to be held at the Girls' Central School, and will be open to the public. Commander Hartley has had the distinction of having coached a number of men who have become famous as naval officers, among them Admiral Beattie.

Kirkham's Staff Dance — Judging from the demand for tickets, the dance being held by the staffs of H. O. Kirkham & Co., Ltd., and The People's Cash Grocery, Friday, April 8, at the K. of P. Hall, promises to be quite a success, more than half the tickets issued being already taken. To ensure the comfort of those attending, the committee has limited the number of tickets. Mr. G. Ozard's orchestra will furnish the music, and The White Lunch, Limited, has taken charge of the supper arrangements.

Fairfield Boy Scouts—At a recent meeting of the executive of the Parent-Teachers' Association of the Fairfield Boy Scout troop, the following officers were chosen: President, Mrs. S. W. Raven; vice-president, Mrs. C. E. Clark; secretary, Mr. E. A. Godwin. There will be a special meeting of the organization on Monday evening, patrol leaders being particularly requested to attend. The meeting will be held at 851 Broughton Street. There will be an enrolment of members and other business transacted.

Seamen's Institutes—For the benefit of the above institutes "The Rising Suns," the concert party of H. M. C. S. Aurora, assisted by turns from H. M. C. S. Patriot and H. M. C. S. Patrician, will give their varied and unique entertainment at the Princess Theatre on Tuesday evening next at 8 o'clock. As this is the last entertainment of the ships' companies during their stay here, it is hoped that there will be a crowded house to bid adieu to the boys who have helped the various organizations so generously. At the same time the Institutes will be reaping a benefit to carry on the work among our sailors.

Tag Day Returns—The returns from the tag day held yesterday by the Women's Auxiliary of the Jubilee Hospital far surpassed expectations, the counting, which was finished about 10:30 last night, showing that $1,611.14 had been collected in the boxes. The ladies are vastly gratified with the results of their work, and wish particularly to thank the many taggers and conveners who stuck to their posts so faithfully, despite the biting wind. Most of the money collected came in the form of small silver pieces ranging from ten cents to fifty. Among the larger donations during the day, however, were $100 from Mrs. Dunsmuir, $10 from Mr. Percy F. Curtis, and $50 from Mr. Fernie, Oak Bay.

Boys' Outing—A splendid outing was enjoyed by the prep members of the Y. M. C. A. yesterday, as a number of their friends took the boys out for a ride in autos. A trip was made to Beaver Lake and the site of last year's camp was visited, where the lads lighted fires and cooked their dinners. In the afternoon an enjoyable time was spent in games and races, and an early return was made to the Y. M. C. A. The following gentlemen kindly took the boys who were in charge of Mr. Harold Cross, in their cars: Dr. M. Raynor, Mr. H. T. Knott, Mr. Joseph Patrick, Mr. W. K. Foxwell, Mr. J. H. Fletcher, Dr. M. W. Thomas and Mr. Harold Beckwith.

By False Pretences—After pleading guilty in the city police court yesterday to charges of obtaining by false pretences two sums, $30 and $35, respectively, from Messrs. Gordon Drysdale, Limited, and Messrs. David Spencer, Limited, Thomas L. Finlayson was sentenced by Magistrate Jay to three months' imprisonment for each offence, the terms to run concurrently. The accused was brought down from Nanaimo to answer to the charges, having just been sentenced by the Nanaimo police magistrate to a term of three months for a similar offence. The accused said that he had had a working partner, who had written the fake telegram by means of which the bogus cheques given to the Victoria firms had been cashed, but the said partner had got off at the Nanaimo trial. The latest sentence will commence at the expiration of that given in Nanaimo.

DON'T USE DRUGS FOR CONSTIPATION

BATHE INTERNALLY—THE ONE NATURAL WAY OF RIDDING SYSTEM OF POISONS

Chronic constipation is never cured permanently by the use of medicines, larger and larger doses usually become necessary to obtain even temporary relief, the consequence being a weakening of the system.

Nature's own cure, just sterilized warm water, with the J.B.L. Cascade, is the only scientific and permanent treatment for constipation, and its attendant ills — headache, indigestion, sleeplessness and loss of energy.

Hundreds of Canadians every month are discontinuing the practice of drug-taking for constipation. A few minutes' reflection shows them the simple truth—that the cause of their ailment, namely, clogging of the lower bowel, can be reached and corrected only by means of the internal bath.

T. Robin, Ottawa, writes: "I have used the J.B.L. Cascade two years. It has made a new man of me. In reality I feel that I would not sell it for all the money in this world if I could not buy another."

The J.B.L. Cascade will be shown and explained to you by D. E. Campbell, Druggist, Victoria, who will also give you free, on request, an interesting booklet by Dr. Charles A. Tyrrell on "Why Man of Today Is Only 50 Per Cent Efficient." (Advt.)

THE WEATHER

Meteorological Office, Victoria, B. C., at 8 p.m., April 2, 1921.

SYNOPSIS

The barometer is rising on the Coast and fair weather is becoming general on the Pacific Slope. Mild weather extends from the Coast to Manitoba.

TEMPERATURE

	Min.	Max.
Victoria, B. C.	37	47
Vancouver	40	50
Kamloops	40	50
Barkerville	24	32
Prince Rupert	36	42
Atlin	24	36
Dawson, Y. T.	2	20
Winnipeg, Man.	..	42
Portland, Ore.	48	50
San Francisco, Cal.	44	54
Seattle, Wash.	44	44
Penticton	36	54
Grand Forks	36	56
Nelson	38	54
Cranbrook	30	38
New Hazelton	28	40

SATURDAY

Highest 47

Lowest 37

Average 42

Minimum on grass 36

Rain, .04 inch.

Bright sunshine, 11 hours, 24 minutes.

General state of weather, fair.

MASQUERADE DANCE AT SAILORS' CLUB

The Ladies' Guild of the Sailors' Club, Esquimalt Branch, intend holding a masquerade dance at the hall of the institution on Thursday, April 7. In order to encourage a healthy spirit of rivalry and to bring together as many beautiful and interesting costumes as possible, the ladies have arranged a list of ten prizes, and as there still remain four days before the dance, this gives plenty of time to prepare original dresses. There will be two prizes in each class, one for lady, one for gentleman, the classes being as follows:

Best-dressed lady and gentleman; best sustained character; best national character; best advertisement, and best comic.

Mrs. Gleason's orchestra will furnish the music, and there will be a good supper served during the evening. It is anticipated that a great many of the sailors from the Canadian squadron will be present.

Blood Purifier for Springtime

Our Red Clover Compound is of Great Merit

CYRUS H. BOWES

CHEMIST

Cor. Government and View — Opp. Bank of Montreal

A Complete New Stock of Frames, Materials and Trimmings for Lamp Shade Making

A LAMP that is in perfect harmony with surrounding colors adds a touch of cosiness which can be achieved at very little expense. Many women find it advantageous to make their own shades in order to carry out their own ideas of design and color. For their selection we have imported a big variety of the following lamp shade sundries:

Frames for table and standard lamps, Candle Shade Frames, Metallic Trimmings, Antique and Bright Gold Braids and Cords, Gold Fringe, Tassels, Silk Fringe, Steel and Antique Galoon Fringe.

Prices of these Trimmings and Frames are most reasonable. Inspection of this new display is cordially invited.

Government Street — **WEILER BROS LIMITED** — Opposite Post Office

B & K CHICK FOOD

A carefully balanced ration, containing everything necessary for rapidly growing birds. Poultrymen who know this food never switch to any other make. We absolutely guarantee it to be the best Chick Food obtainable. Get a quantity and see.

The Brackman-Ker Milling Co., Ltd.

B&K TRADE MARK REGISTERED — Paves the way to saleable birds and layers.

Now Spring is here brighten up your home.

Imari Salad Bowls, Bamboo Tea Trays, White Wool Rugs, Chinese Grass Linens.

These are just a few of the lines from our choice stock.

Carter Oriental Trading Co.

709 Fort St. — Here Since 1895

Beaver Brand

A Wilcox Hat

"The Hat That Quality Built"

MADE IN B. C.

SEFTON COLLEGE

DAY AND RESIDENTIAL SCHOOL FOR GIRLS

Summer Term Begins April 6th

MISS E. F. ROBERTS, L.L.A.

1140 Fort St., Victoria. — Phone 7316

Millwood

Kindling—Bark—Blocks

From C. P. S. Lumber Co. Mills

Millwood, per cord $5.00

Kindling, per cord $4.00

Less 25c for Cash with Order.

Half Cord Orders Filled.

W. L. Morgan

Phone 766 — 2120 Store Street

WOOD! WOOD!! WOOD!!!

Prices Delivered in City Limits

Millwood, per cord $5.00

Kindling, per cord $6.00

Seasoned wood, cut in 12 in., 16 in., 24 in. and 48 in. lengths, from $6.25 to $7.75 per cord

Save 25¢ per cord by paying cash with order

W. A. CAMERON & BRO.

Phone 5000, or leave order at the Cameron Investment Co., Moody Block, corner Yates and Broad

Keeping B. C. Going

SMITH, DAVIDSON & WRIGHT, Limited

Manufacturers of School Supplies

Vancouver and Victoria, B.C.

British Columbia is getting to be a manufacturing Province. We have many factories making products equal to any in Canada.

In the matter of School Supplies, we are making exercise books, scribblers, writing tablets, etc. They are splendid quality, and at prices as low as any made in Canada.

INSIST UPON S. D. & W. SCHOOL SUPPLIES

HORLICK'S

Malted Milk for Infants

A safe milk diet, better than cow's milk alone. Contains rich milk and malted grain extract.

Notice of Sale

BY THE CUSTODIAN of Enemy Alien Property, Department of the Secretary of State of Canada, of the following properties formerly belonging to Carl Loewenberg.

THE CUSTODIAN invites and is prepared to receive tenders for the purchase of all or any of the various Lots hereunder described. Tenders which should be made in writing must be made for each Lot separately, and must be accompanied by a certified cheque for an amount equal to ten per cent of the price tendered which, in the event of any tender being accepted, will be retained as a deposit on account of the purchase price tendered and, in the case of any tender not being accepted, will be at once returned to the tenderer.

Tenders must be sent in to the undersigned by the 12th day of April, 1921, and will be opened and dealt with on the day following.

The Custodian is registered as owner of all the Lots, and is selling under and by virtue of the provisions of The Treaty of Peace (Germany) Order, 1920, and will give the usual covenant that he has done no act to encumber the properties.

The Custodian does not bind himself to accept the highest or any tender.

DESCRIPTION OF PROPERTIES

Lot 1—Sub Lot 35 of Lot 1694, Block 56 Victoria City map 24, dwelling house and lot, 50 ft. x 120 ft., known as No. 954 Heywood Avenue (facing Beacon Hill Park).

Lot 2—An undivided one-half interest in Lot 7, 5 acre Lot 3, Victoria City, an unimproved lot, 40 ft. x 137 ft., on the north side of North Park Street, between Blanshard and Quadra Streets.

Lot 3—Lot 15, Baylis subdivision, Section 68 Victoria City, map 978, an unimproved lot, 42 ft. x 105 ft., 45 ft. x 100 ft., at the corner of Fairfield Road and Richmond South, subject to an agreement for sale dated 8th November, 1912, in favor of Paul Edmonds, for $3,000, of which $1,000 has been paid.

Lot 4—East part of Lot 1, Block 5, Section 73, Victoria District map 992, an unimproved lot at the S.W. corner of Newport Avenue and Central Avenue, 82 ft. x 90 ft. Close to Oak Bay Golf Links.

CHARLES J. PRIOR

1218 Langley Street, Victoria, B.C., Solicitor and Agent for the Custodian.

McClary's Kootenay Range

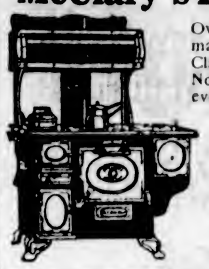

Over 65 years' experience in stove making for Canada is embodied in McClary's best range, the "Kootenay." No range is quite so dependable. Quick even baking, economy of fuel, and rapid water heating are only a few of its many good features. Let us tell you more about this range. Terms if desired, and your stove taken as part payment.

G. Halliday & Sons
743 Yates Street Phone 855

Youths' Smart Suits

Superbly tailored long trouser suits of blue serge and new patterns in fancy tweeds. Correct styles by the country's foremost tailors. Prices,

$28 to $33

Sam McScott
BOYS' CLOTHES SPECIALIST
1221 Douglas Street

Water Problems Solved
See Demonstration of
VACUUM WATER SYSTEM
For Country Homes at
McDOWELL & MANN
Vancouver Island Agents, Sanitary and Heating Eningeers
646 Johnson Street Phone 1735 Victoria, B.C.

VICTORIA BAGGAGE CO.
H.M. Mail Contractors
C.P.R. Cartage Agents
Furniture a Specialty
Moved, Crated, Stored and Shipped
Let us do your work and save you worry
Motor Baggage
Trucks Delivery
Phone 2505 506 Fort St.

The Gift Shop
Exhibition of Pictures Finishes Tomorrow
This is a remarkable collection of water colors, mezzotints and signed proofs by noted English artists. Your inspection is invited.
J. SOMMER & SONS LTD
1012 Government Street
Phone 3053

QUALITY
as in most everything that you buy, it pays to consider quality. Buy the best quality coal and you will certainly save money. Place your next order with us and note the saving.
J. E. Painter & Sons
617 Cormorant Street

To Prairie Visitors
We sell our lumber direct to users. If you contemplate building let us ship the lumber, shingles, etc., direct to you at wholesale prices. Bills estimated.
CAMERON LUMBER COMPANY, LTD.
City Office, Moody Block
Corner Yates and Broad Streets

POTATOES
Best Yakima Netted Gem Potatoes. Extra good solid Onions at very reasonable prices; clean, and best cooking.
HONG YUEN & CO.
1782 Quadra Street Phone 134

Dainty, Tasty
Meals always at
The Tea Kettle
Miss M. Wooldridge PHONE 4006
Cor. Douglas and View Streets

WET WASH ECONOMY LAUNDRY
Saves Time for Mother
That is what our up-to-date Laundry service does. It allows mother time for more pleasant occupations than washing clothes. Our price is only
25 Lbs. for $1.00
2612 Bridge St. Victoria West
Phone 3339 We'll Call

Grass Chair Sale Continues
ALL VISITORS
are cordially invited to inspect our latest imports of
GENUINE JADE, IVORY BEADS
Old Ambers, Silk Kimonos, Colored Tea Sets, Embroidered Slippers, Art Baskets, China Silks, Ginger and Curios.
Mail orders promptly attended to.
LEE DYE & CO.
DIRECT IMPORTERS
715 View St. Above Spencer's. 817 Gov't St. Opp. P.O.

SUGAR
B.C. Sugar, 2 lbs. for ..... 25¢
Libby's Pork and Beans, large tins ..... 15¢
Shredded Wheat, per pkt. ..... 15¢
Plummer's Store
1118 Quadra St. (Near Fort)

EARLY SESSION FOR MUNICIPAL ISSUES

Premier Oliver's Plan for Fall Sitting of House at Which Municipal Problems Will Be Dealt With

The calling of the next session of the Legislature some time toward the end of October, to permit of giving full consideration to the financial problems of the municipalities, was the outstanding feature of the final day's proceedings in the Legislature yesterday.

The discussion arose out of the Vancouver private bill, which held the centre of the stage practically throughout the whole of yesterday's session.

Objections to the taxation powers therein contained were made by several members and the net result of the debate was a motion presented by the Premier late in the afternoon to the effect that the bill, as reported by the Private Bills Committee, should be the first order of business at the session to be held next Fall.

Mr. David Whiteside, Liberal member for New Westminster, sprang a surprise shortly after 1 o'clock, when the Vancouver bill was up for consideration in committee. He appealed to the members of the House not to go home with their business uncompleted, like a bunch of tired babies, but to rest over Sunday and come back with clear minds on Monday to grapple with the all-important questions of municipal taxation.

Mr. Whiteside said the clauses included in the new Vancouver bill were for the purpose of getting money along the line of least resistance. He had every sympathy with the City of Vancouver over her municipal worries, he said, but were not all the other municipalities in the same way?

"This is an ill-considered and ill-digested arrangement at best," he argued, "and if we don't clear up the whole question this year we go home to our constituents having given an exhibition of legislative ineptitude embarrassing in the last degree. We have been assembled here for two months, and have done little but talk about booze."

Drop Politics

"I suggest that we drop all politics and take one more day," he continued. "Wipe the order paper clean of everything but taxation and devote ourselves to the task, so that relief may be provided. Earnest consultation will accomplish it and there need be no disjointing of the taxation system."

Mr. Perry asked what this oration had to do with the Vancouver bill.

Mr. Whiteside quoted from a memorandum which he had forwarded to the Premier, containing suggestions relative to meeting the financial needs of the municipalities. His memorandum was as follows:

April 1, 1921.

Mr. Premier—To relieve the municipal financial situation, I would respectfully submit for the consideration of the Executive, the following proposals as a temporary remedy until such time as a new system of both levying and collecting taxes can be devised:

1—Accept the proposal of the Union of British Columbia Municipalities and guarantee to pay them fifty per cent of their educational and hospital expenses for the current year as the same are now estimated, this guarantee, of course, to cover only salaries and maintenance expenses and not to include the erection of new buildings.

2—Have all the revenues from the sale of liquor form part of the consolidated revenue fund.

3—To obtain funds additional to what you have estimated as the municipalities' share of the liquor revenue, I suggest that the Taxation Act be amended so as to provide for the collection of additional revenue over and above what anyone is now liable to pay, as follows:

Suggestions

1—From every married male person, a service tax of $5 per annum.

2—From every single male person over the age of 21 years and under 60, the sum of $10 per annum.

3—From every person receiving an income of $2,000, if married, $5; if single, $10.

4—From every person receiving an income of over $2,000 up to $3,000, if married $7.50; if single, $12.50.

5—From every person receiving an income over $3,000 and up to $4,000, if married, $10; if single, $15.

6—From every person receiving an income over $4,000 and up to $5,000, if married, $12.50; if single, $17.50.

7—From every person receiving an income over $5,000 and up to $7,000, if married, $15; if single, $20, and so on up the scale in the proportion provided for income taxpayers.

8—From the head office of every bank, $150, and from every branch bank, $75.

9—From all public commercial companies, other than banks, $150.

Looks for a Million

I have talked these proposals over with Mr. Johnston, of the Treasury Department, and he very kindly worked out the scale of taxation, and he has authorized me to say that he thinks the plan quite feasible. The additional revenue could all be collected by the present Provincial tax collectors without much extra expense to the Province. This scheme will secure about $300,000 extra revenue from Orientals, and in order to make sure of this, I would classify every Oriental male person, over the age of 21, who is not residing with his family, as a single man.

Mr. Johnston figures that the revenue obtainable in this way would be approximately $1,000,000. I think, considering the Orientals from whom we could collect $10 per head, it would amount to more. If this scheme is considered favorably by you, I wish you would have a caucus called for tomorrow morning, as I feel that the municipal situation is so acute that we should not go home without dealing with it in some adequate way. It will be dangerous to leave the situation in abeyance until next year. If this expedient were adopted, it would obviate the necessity of passing any legislation for Vancouver at this session.

D. WHITESIDE.

Premier Opposed

Premier Oliver opposed holding the House in session any longer.

"If I have any reasonable hope that a solution of the municipal difficulty could be arrived at I would have no hesitation in asking that this House remain here two weeks," said the Premier. "But I have no hopes that if we did remain here we would arrive at any solution. It takes time to study this out. The municipalities and the Province both have a serious problem before them."

The Premier pointed out that the Municipal Committee of the Legislature has been meeting off and on during the last seven weeks, but had not been able to bring forward one practical suggestion.

"The only concrete suggestion we have had was for $15 service tax, and when we met the representatives of the municipalities last week they refused to take the responsibility for that service tax," the Premier said. "The whole trouble is that land has been taxed to a degree that is resulting in it reverting to the Government and the municipalities. And now property owners are endeavoring to shift a portion of the burden on to people whom they think are not paying their fair share.

"It must be recognized, both inside and outside this House, if there is to be relief for the municipalities that relief can only be by shifting the burden to some other part of the population. But it is impossible to shift the burden from the municipalities as a whole. All this Government can do is to make it possible to make a more equitable distribution of the burden. I believe it would be possible to more equitably adjust taxation than it is at the present time."

The Premier added that the Government, before the next session, intended to study the whole problem of taxation, and try to arrive at something more equitable and more economical in collection."

Asks Immediate Action

Mr. Whiteside pleaded for more immediate consideration of the municipalities, and suggested that fifty per cent of the cost of schools and hospitals be granted. He considered that all the revenue from the sale of liquor should be placed in the Consolidated Revenue Fund, and, if need be, he would amend the Taxation Act to the end that there should be a sufficient fund available for the needs of the municipalities.

Canon Hinchliffe: "We have not yet done much this session. We have settled the beer question, but have not done anything in respect of unemployment or for the municipalities."

Mr. Bert Kergin, Liberal member for Atlin, declared the Vancouver bill actually gave that city the right to indirectly tax other portions of the Province, in that by taxing railway and steamship companies, banks, etc., such concerns, operating elsewhere in the Province, would pass along the taxation. To him it looked like a piece of presumption on the part of Vancouver to demand such powers.

Mr. H. G. Perry, Liberal member for Fort George, declared the municipal situation is not one half as bad as painted. In fact, he charged, the municipalities have been putting up a bluff. With the portion of the liquor profits they will receive they would be able to pull through, he held.

Premier Oliver thought there was no question that the municipalities needed assistance, and it was the earnest desire of the Government to seek a solution to the difficulty. With some eighty per cent of the people of the Province living in the municipalities, it might be the burden could not be shifted, but, he believed, it could be better distributed. It was the purpose of the Government to make the most careful survey of the whole question of taxation and the most economical methods of collection. It was his suggestion that were the House summoned to meet towards the end of October or early in November the result of the investigation would be available. It would not be necessary to hold a special session, but the October sitting could take the place of the customary Spring meeting. The idea would be to give preference to municipal legislation, to the end that such legislation would be enacted before the beginning of the next year. He asked for an expression of opinion on his suggestion.

Temporary Measure

Mr. M. A. Macdonald, who was sponsoring the Vancouver bill, pointed out it was but a temporary bill and there was no reason to apprehend that because Vancouver was being given certain powers of taxation, that other municipalities would demand similar powers.

The proposal of the Premier, having been made at lunch hour, Mr. R. H. Pooley, Conservative member for Esquimalt, suggested that the House adjourn over luncheon hour to consider it. This step was adopted and at the afternoon sitting the Vancouver bill was again under consideration in the committee stage. After the taxation clauses of the measure had been eliminated, on the understanding that they could be brought up again at the proposed Fall session, Mr. W. J. Bowser took exception to a provision whereunder it was proposed that the City Council should have power, on a three-fifths vote, to approve agreements with corporations, instead of, as heretofore, submitting such agreements to the ratepayers.

Mr. Bowser refused to permit the bill to be advanced more than one stage at a time, with the net result that after a brief conference with the Opposition Leader, Premier Oliver presented a motion to the effect that the Consolidated Vancouver Bill, as reported by the Private Bills Committee, should stand over until the next session, to be taken up first thing. In the meantime, the abbreviated measure, brought down in the final hours of the House, and containing some immediate powers needed by the city, was approved.

China has a permanent air mail service between Peking and Tien-Tsin.

Hands Bound To Keep from Scratching

A year with doctors couldn't help this baby.

"He got worse and worse," writes Mrs. W. H. Spence of McGregor, Manitoba. "His wrists were awful to look at. His face was covered. We spent $50.00 on salves alone. In about three weeks of treatment with D. D. D. the sores were healed. His face and hands are now like velvet."

If you have never tried D. D. D. for skin diseases, whether a small spot, or whether one of the dreaded forms—the torment of eczema, or the hard scales of psoriasis—get a bottle at once on guarantee that if it doesn't relieve you your money will be refunded. $1.00 a bottle. Try D. D. D. Soap, too.

D.D.D.
THE Lotion for Skin Disease

C. H. Bowes & Co., Druggists, Victoria

RETURNS FROM RECORD TEACHERS' MEETING

More Than 1,000 Delegates From All Sections of Province Were at Vancouver Sessions

As a result of the policy of pooling delegates' transportation expenses, there was a larger attendance at the convention of the B.C. Teachers' Federation than ever before, more than 1,000 members taking part in the sessions held in Vancouver last week, according to General Secretary Harry Charlesworth, who returned to Victoria yesterday.

Under the plan adopted by the Federation, all districts pay into a common fund, whether or not they send delegates, and from this fund the transportation expenses are paid. This relieves delegates in outlying districts from the disadvantages they would otherwise suffer, and at the convention just concluded there was a representative gathering from all sections of the Province.

The convention decided to hold the next annual meeting during the Easter holidays, instead of in midsummer, as has been done in the past.

During the convention the teachers wrestled with curricula, high school leaving certificates, co-operation, recreation, time tables, rural problems, and many other matters of direct bearing upon their profession.

The convention placed itself on record as favoring early action towards placing the University of British Columbia on a secure financial basis. Many of the teachers will attend the special courses of study to be held this Summer at the University, among the lecturers being Dean Haggerty, of the University of Minnesota.

All officers were re-elected.

OBITUARY NOTICES

HODGES—The death occurred yesterday morning at the residence, 580 Ardesier Road, of Mr. Guy Hodges, at the ripe age of 80 years. The late Mr. Hodges was born at Berrow, Somersetshire, England, and came to Canada in 1907, settling in this city two years later. For many years he has lived a retired life, but was previously a coal merchant. He is survived by two sons, Sidney G. Hodges and Walter Hodges, also two daughters, Mrs. S. J. Lush and Miss E. Hodges, all of this city. He was a member of the Metropolitan Methodist Church. The funeral, which will be private, will take place Tuesday from the late residence at 2:30 p.m., Rev. S. Cook officiating. The remains will be interred in Ross Bay Cemetery.

CHOW—The funeral of Yet Kay Chow will take place this morning at 11 o'clock from the B.C. Funeral Parlors to the Chinese Cemetery, where interment is to take place.

COLE—The remains of Baby Josephine Wanda Cole were laid to rest in Ross Bay Cemetery yesterday afternoon. The cortege left the B.C. Funeral at 2:50 o'clock, proceeding to St. Andrew's Cathedral, where funeral service was conducted by Rev. Father McLellan at 3 o'clock. Several friends of the family attended, and the little casket was covered with floral tributes.

HOYLE—The death occurred Saturday evening, at the family residence, 1536 Foul Bay Road, of John A. Hoyle, a resident of this city for ten years. The deceased was born in Hebdenbridge, Yorkshire, England, in 1868, and came to Victoria in 1911, where he opened a wholesale tobacco and candy store on the corner of Douglas and Fisgard Streets. The remains are reposing at the B.C. Funeral Co. parlors, and due notice of the funeral will be announced.

BARTLETT—The funeral of the late Mrs. Margaret J. Bartlett took place yesterday from the Thomson Funeral Home at 2:30, Rev. F. A. P. Chadwick officiating. Many friends of the deceased lady were in attendance, and the casket was covered with many beautiful floral offerings. The hymns sung were "Rock of Ages" and "A Few More Years Shall Roll." The following acted as pallbearers: Messrs. W. Davis, F. Keown, C. W. Kinlock, Robert Dunn, A. A. Duncan, G. W. McCandless. Interment was made in the family plot at Ross Bay Cemetery.

ARTISTS GIVE THEIR SERVICES READILY

Bursary to Be Presented to Mrs. Gibson in Recognition of Many Gracious Services Rendered

A rare feast of good music is to be offered to musical Victoria on April 15, when many of the leading artists will be gathered together in order to take part in a grand benefit concert for Mrs. A. J. Gibson, the accompanist who has always been so willing to give her services for patriotic and charitable purposes.

Among the artists who will appear upon this occasion may be mentioned Miss Eva Hart, Mrs. Robert Baird, Miss Mary Izard, Mrs. R. H. Pooley, Mrs. Wilson Jones, Mrs. Harry Briggs, Mr. R. B. Mackenzie, Mr. Maris Hale, Mr. Kenneth Angus, who are all anxious for an opportunity of expressing their appreciation of the work which Mrs. Gibson has done as an accompanist.

The Lieutenant-Governor and Mrs. Nichol have kindly consented to be present. Mrs. R. H. Pooley is arranging the programme, and the concert will be held at the house of Mrs. G. G. Bushby, 1005 St. Charles Street.

It is hoped that the public will show their appreciation of Mrs. Gibson's generosity which has been so

Machine Gun Brigade—All ranks of the 11th Canadian Machine Gun Brigade are notified that it will be necessary to parade at 8 p.m. on Tuesday, April 5, at the New Drill Hall in order that they may sign the pay lists, which is necessary before they can be forwarded to the S.O.P.R. The pay parade will then be ordered within the next few days.

Adler-i-ka Again!

"I suffered from stomach trouble, indigestion and constipation for a number of years. Adler-i-ka gave me almost INSTANT relief. I now have a good appetite and sleep." (Signed) Mrs. Sara Voth.

Adler-i-ka acts on BOTH upper and lower bowel, removing foul matter which poisoned stomach. Brings out all gases, relieving pressure on heart and other organs. EXCELLENT for gas on the stomach or sour stomach. Removes a surprising amount of foul, decaying matter which you never thought was in your system and which nothing else can dislodge. Prevents appendicitis. Adler-i-ka surprises those who have used only ordinary bowel and stomach medicines. Ivel's Pharmacy, Douglas and View Streets. Hall & Co., 702 Yates St. (Advt.)

MAYBLOOM TEA
Is the Standard of Excellence

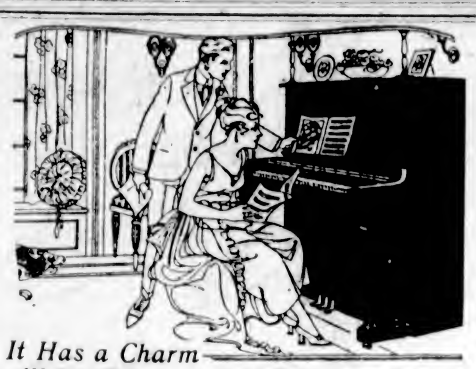

It Has a Charm All Its Own—
A Gerhard Heintzman

DISTINCTIVE in design and possessing a tonal richness so deep and true that discriminating purchasers have named it "Canada's Greatest Piano"—the Gerhard Heintzman is an instrument that conveys a very definite impression of supreme quality. We will be pleased to have you examine the new models of Gerhard Heintzman Pianos in our showrooms this week.

FLETCHER BROS
WESTERN CANADA'S LARGEST MUSIC HOUSE
1121 Government Street and 607 View Street

Elegance Marks Spring Clothes

Exquisite and Charming are two adjectives that ably express the feeling that women possess for the new Spring styles in tailored suits.

An inordinate degree of admiration from everyone is certain to be expressed when they review our present display of Spring suitings, which we have imported from the Old Country.

Ladies' Tailored Suits $40

We are showing a large variety of men's suitings, the finest of English looms, which we can make up in the very latest cuts.

The most cheerful news is—Prices of Ladies' and Gents' Suits this Spring are at a figure that will meet everyone's pocketbook.

Give us a trial, that's all we ask.

Gents' Tailored Suits $30

Fit and Workmanship Guaranteed

I. HERMAN
730 Fort Street Phone 1817

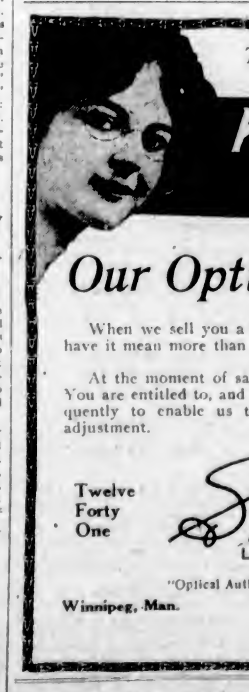

The Better Optical Store
Krotor Shur-on
Our Optical Service

When we sell you a pair of glasses we endeavor to have it mean more than just a sale of merchandise.

At the moment of sale our Service just commences. You are entitled to, and we insist that you come in frequently to enable us to keep the glasses in proper adjustment.

Twelve Forty One — Strain's LIMITED — Broad Street
"Optical Authorities of the West"
Winnipeg, Man. Victoria, B. C.

The Electric Cleaner
Simplifies Housecleaning

Housecleaning labor is greatly lightened with the aid of the Electric Vacuum Cleaner.

Rugs can be thoroughly cleaned on the floor without the necessity of taking them out on the line for beating. The same is true of mattresses, pillows, etc.

Thus, the use of a Cleaner prolongs the life of your furnishings.

Get Your Electric Cleaner Now—In Time for Spring Housecleaning

B.C. Electric

Showrooms, Langley St. Phone 123

Are You a Co-operator?

JOIN THE

United Co-operative Ass'n, Ltd.

Corner Fort and Douglas Streets

Meat, Fish and Delicatessin, Phone 7110
Groceries, Fruit and Vegetables, Phone 7111

Books for the Children

AN idea of the gift-giving possibilities of this stock of children's books can be gained from our window display today. These books have been carefully selected and are suitable for children of all ages.

Macey
Pirell Lawton Company

THE BIG STATIONERY STORE
617—VIEW STREET—617

Not a Servant

in the house and Spring Cleaning coming!

But we're here to help you in a way you'll like. Send us those blankets and quilts that are so heavy. Let us do those curtains, those dusty coverings and bath rugs.

Try our way this Spring.

Phone 172

Victoria Steam Laundry Co. Ltd.

Always The Best

Complete Set of Electric Fixture for Bungalows
$25.00
See Window

Grant Electric Co.
1319 Broad Street

Gold May Be From Russia

NEW YORK, April 2.—The United States assay office here, fearing that a considerable amount of gold coming to this country from France and England may be of Russian soviet origin was reported today to have asked Washington authorities about the advisability of demanding ownership and origin affidavits on all gold tendered it for purchase.

PILES Do not suffer another day with itching, bleeding, or protruding Piles. No surgical operation required. Dr. Chase's Ointment will relieve you at once and afford lasting benefit. 60c. a box; all dealers, or Edmanson, Bates & Co., Limited, Toronto. Sample box free if you mention this paper and enclose 2c. stamp to pay postage.

NEW SINGER HEARD AT LADIES' MUSICAL

Mrs. Wilson-Jones, of Duncan, Delighted Audience Gathered Yesterday at Home of Mrs. Nash

An artist who should certainly be heard again in Victoria is Mrs. Wilson-Jones, of Duncan, who sang for a local audience for the first time yesterday in connection with the monthly Saturday "tea-musicale" of the Ladies' Musical Club, at Mrs. Richard Nash's, Pemberton Road. A very charming personality, which reflected itself in a voice which possesses both beauty and culture, captured the hearts of the unusually large audience which was present, and before the afternoon was over the singer's contributions to the programme had run to the unanticipated total of six numbers, five of which were encores or "by special request." They were "Ouvrez Tes Yeu Bleu," "The Star," "Annie Laurie," Gounod's "Ave Maria," Chaminade's "Little Silver Ring," and Solveig's Song, the last of which as well as the "Ave Maria," were studied by Mrs. Wilson-Jones under the direct tuition of the composers.

The remainder of the programme was also very delightful. Miss Nellie Lugrin, a general favorite, who opened and closed the programme, sang "Homing," "Boat Song," "Perfect Day" and "The Muleteer," the last particularly suiting her pleasing contralto voice. Miss Irene Long exhibited sound musicianship and her usual finished technique in her playing of the Godard "Etude," and Barron's "Lullalo," and Mrs. Lloyd Mutrie, the possessor of a pleasing light soprano, sang "May Eve" and "Fairy Pipers." Mrs. A. J. Gibson earned generous encomiums by her sympathetic playing of the accompaniments for the vocalists.

Delicious tea was served during the course of the afternoon.

WILKINSON RD. GIRLS ENTERTAIN GUESTS

Rival Groups of Canadian Girls in Training Join in Games, Song, Good Cheer and Toasts

On Tuesday afternoon last the girls of St. Michael's Canadian Girls in Training were invited by the Wilkinson Road C.G.I.T. girls to oppose them in a game of basketball. The game was an interesting and exciting one throughout, and was much enjoyed by the enthusiastic spectators. Both teams played well, but in the first half the advantage seemed to lie with the Wilkinson C.G.I.T., the score being 8-2 in their favor.

In the second half the Wilkinson Road girls added another goal to their score and then St. Michael's team found the tide turning in their favor, and their score mounted rapidly from 2-7, Connie Franks making some splendid shots. Wilkinson Road succeeded in getting one more free shot during the period, the score being 11-7 in their favor when the whistle blew. Charlie Farrant kindly acted as referee.

The game was followed by a paper chase, which lasted nearly an hour, and was greatly enjoyed by the girls, as well as by the boys, of both churches, who joined them as their guests.

Both boys and girls were in good trim for the banquet which followed in the Sunday schoolroom of the church, to which Mrs. C. Bishop of Victoria, president of the Co-operative Executive of City C.G.I.T. organizations; Rev. C. R. and Mrs. Littler, Rev. D. M. and Mrs. Perley, and the Misses Littler and Butt, leaders of St. Michael's C.G.I.T., were the invited guests of honor.

The tables had been tastefully spread under the supervision of Miss Etheridge, the leader of the Junior group, yellow daffodils and wild Easter lilies giving a pleasing touch of Spring to the happy scene, which included nearly fifty guests.

Mrs. J. Wilkinson, superintendent of the Wilkinson Road C.G.I.T., was toastmistress, and the following programme was carried out with the exception of the number assigned to Rev. Mr. Littler, who was unavoidably prevented from attending, Rev. Mr. Perley kindly responding to the toast of the Church.

The toasts were: "The King," Jean Falchney, responded to by the singing of the National Anthem; "The Church," Reta Lytle, responded to by Rev. Mr. Littler; "The C.G.I.T.," Rev. Mr. Perley, responded to by Mrs. C. Bishop.

The C.G.I.T. hymn was then sung, followed by the toast to "Our Guests," Doris Greenwood, responded to by Phyllis Cummins, president of St. Michael's; "The Boys," Sally Fisher, responded to by George Jones; "Our Leaders," Alma Jones, responded to by Mrs. J. Wilkinson.

Following Mrs. Bishop's reply to the toast to the C.G.I.T., Jean Falchney stepped forward and in a graceful little speech presented Mrs. Bishop with a bouquet of flowers on behalf of both St. Michael's and Wilkinson Road groups, Mrs. Bishop expressing her thanks in her usual charming manner.

The formal part of the programme being concluded, the remainder of the time was spent in giving the yells of the different groups, and in the singing of the C.G.I.T. songs, which were participated in and much enjoyed by all.

A hearty vote of thanks was moved to the Wilkinson Road C.G.I.T. by St. Michael's, which was replied to by Mrs. Wilkinson on behalf of Miss Etheridge, the girls and herself, the guests then taking their leave, expressing their enjoyment of the afternoon's entertainment.

SOCIAL AND PERSONAL

Mr. J. Maitland Dougal, of Duncan, was a visitor in this city yesterday.

• • •

Mr. Bennie Crann, of Vancouver, who is visiting the city for a few days is registered at the Empress Hotel.

• • •

Miss Mary Lawson, who has been visiting in Vancouver, has returned to this city.

• • •

Mrs. J. O. Grahame entertained with a bridge tea at her home on St. Charles Street yesterday afternoon.

• • •

Mr. Harold McDonald recently returned from San Francisco, where he has been visiting for the past five months.

• • •

Miss B. Keast, of Seattle, has arrived in Victoria and will spend a few days here with her sister, Miss Keast, of the October Mansions.

• • •

Mrs. W. H. Hargrave entertained at her home in Joan Crescent last Wednesday afternoon with a large tea party.

• • •

Colonel and Mrs. Codville entertained Lieut.-General Sir Henry Burstall at dinner last Tuesday night at Work Point Barracks.

• • •

Miss Hazel Conacher, who has been spending the Easter holidays with her mother at the Strathcona Hotel, returned yesterday to French Creek, where she will resume her studies.

• • •

Miss Woodridge, of the Tea Kettle Tea Rooms, recently returned from a visit to California, where she travelled extensively, and visited with relatives.

• • •

Mr. and Mrs. J. T. McDonald, of this city, returned to Victoria on Tuesday last from Southern California, where they spent the Winter months.

• • •

Miss Carmen Macdowall, of Patricia Bay, who has been visiting for the past few days in Victoria, the guest of Major and Mrs. Cuthbert Holmes, Oak Bay, returned to her home yesterday.

• • •

The engagement has been announced of Eva Grace, youngest daughter of Mr. and Mrs. W. J. Walker, Saanichton, B.C., to Mr. James Brydge Baker, manager of the Baker Dock Co., Tacoma, Washington, U.S.A.

• • •

Preparations are already under way for the fifth annual dance of the Victoria Amateur Swimming Club, which will be held at the Alexandra Club on April 15. Mr. Ozard is arranging a special programme. The members and their friends are eagerly anticipating the event.

• • •

Mr. and Mrs. E. Yarwood, Lee Avenue, left by the Vancouver boat yesterday for Squamish, to visit their son, Mr. E. P. Yarwood, of the Squamish Drug Co., and later Mrs. Yarwood will leave by the P.G.E. for the Interior and expects to be away a month.

• • •

The many friends of Mr. H. G. Beall, formerly physical director of the Y.M.C.A. here, will be pleased to learn that he, with his wife and children, are on their way home from India and sailed on the Empress of Asia from Hongkong on March 31 and will arrive in Victoria April 7.

• • •

Next Wednesday the staff of the Royal Bank and branch offices will hold a dance at the Alexandra House ballroom, when Heaton's orchestra will be in attendance. The following names are a list of members of the committee: Misses Walker and Johnston; Messrs. Ruck, Oatman, and May, from the main office; Messrs. Whitely, Macdonald and Thompson from the branch offices.

• • •

A delightful linen shower was given in honor of Miss Dorothy Woods Thursday evening, at the home of Mrs. B. E. Lefevre, Bank Street. The rooms were tastefully decorated with lilies and daffodils. During the evening solos were rendered by Mr. Jones, of the naval squadron now in port, which were greatly appreciated. The bride-elect was the recipient of many beautiful presents. The wedding will take place on Wednesday evening next at St. Mary's Church, Oak Bay.

• • •

Yesterday, a very enjoyable tea was held by the Robert Burns McMicking Chapter, I.O.D.E., through the kindness of Mrs. S. R. Newton, at her lovely home on Beach Drive. A delightful musical programme was also carried out, the following artists contributing selections: Miss Gibson, recitation; solo, Miss Isabel Elliott; solo and pianoforte selection, Miss Muriel Bishop; solo, Mrs. Brown. The rooms were beautifully decorated with a profusion of daffodils and primrose. Mrs. Chrowe and members of the Chapter received the many guests upon their arrival, among whom was Mrs. R. B. McMicking, honorary regent of the Chapter.

• • •

Members of the Legislative Press Gallery were guests on Friday night of Mr. A. D. Peterson, member for Delta, who was host at a splendid dinner served in the Parliament Building grill. Mr. J. S. Cowper, Vancouver Sun, occupied the chair and was supported by Messrs. Jack Cairns and Russell R. Walker, Vancouver Province; Kenneth Drury and Bruce Hutchison, Victoria Times; Mr. F. N. MacNamara, Vancouver World; Mr. J. W. B. McDougall, Victoria Colonist; Mr. Vic. E. Andrew, New Westminster Columbian; Mr. Robert Smith, Mr. and Mrs. John Keen and others. The affair was one of many enjoyed by the members of the Fourth Estate during the 1921 session of the Fifteenth Legislature.

• • •

Mrs. Williamson on Wednesday evening last was hostess at a "linen shower" in honor of Miss Helen Murray, who is shortly to be married. The little function took place at the residence of Mrs. Spouse, Oak Bay Avenue, Mrs. Williamson's mother, and an orignal plan for presenting the gifts to the bride-elect was carried out, a small carriage covered with mauve drapings, and with Cupids and lovers' knots much in evidence in the trappings, being drawn in by the little Misses Spouse, who were attractively dressed in white. Many useful gifts of linen were disclosed with the removal of the covering. Later in the afternoon the carriage was again brought in, this time containing a miscellaneous collection of gifts from members of the sterner sex. There was a programme of music in connection with the affair, Mrs. Batchelor and Miss Ivy Fuller giving songs. Dancing was also indulged in, and before the close of the evening refreshments were served.

• • •

Sir Richard Stuart Lake and Lady Lake, who have recently come to Victoria from Regina, Saskatchewan, to make their home, have taken up their residence permanently at Yale Street, Oak Bay. Sir Richard, who is a brother of Mrs. Belson, of this city, lately completed his term of office as Lieutenant-Governor of the Prairie Province. He is the son of the late Lieut.-Colonel Percy Lake, and was educated at Haversham School, Westmoreland. He was in the British Civil Service at the Admiralty and in Cyprus for some years before coming to Canada in 1883, his home having been in this country ever since. He was returned as a member of the Legislative Assembly of the North-West Territory in 1898, and from that time forward continued to play quite an important part in the affairs of the country, being member of the House of Commons, member of the Public Service Commission, president of the Regina branch of the Imperial Federation League, and president of the Territorial Grain Growers' Association.

• • •

Mrs. Wilson-Jones, of Duncan, who has been visiting Mrs. H. F. Bullen, Esquimalt Road, over the week-end, belongs to the somewhat rare class of musical artists who, while unusually gifted and with unlimited opportunities for study thrown in her way, has been content not to enter the professional field. While still a very young girl she exhibited an unusual talent as a singer, and came to the notice of such notabilities as Mme. Schumann, Joachim and others before she was in her middle teens. Later she studied with Carl Formes, then, at Lake Como, with the renowned Lamperti. Returning to London she was accepted as a pupil by Signor Garcia for diction and perfection of tone, and studied with Randegger for operatic work. She also studied in Paris under Mme. Marchesi, and had the great privilege of studying "Faust," "Romeo an Juliet," "The Redemption" and some of his masses with the composer himself, Gounod. Her studies were not confined to the voice, Mme. Schumann and Grieg both giving her instruction on the piano. She tells of the latter that he never intended his ballads to be sung in public, having composed these intimate little love songs for his wife to sing. Mrs. Wilson-Jones although early recognized as possessing a dramatic soprano of much beauty, has never done public work, and since she went to the tropics ten years ago with her husband has sung little even in private. It is only quite recently that they have come to Vancouver Island to live.

Minstrels, Royal Victoria, April 6. Come!

Bridget was suffering from nostalgia.

"You ought to be contented and not pine for your old home, Bridget," said her mistress. "You are earning good wages, your work is light, everyone is kind to you, and you have lots of friends here."

Why Do Women Pay More?

Is it because our prices are so low on *Women's High-Grade Ready-to-Wear* that they think there must be something wrong with the garments we sell?

Let Us Explain:

Coat for coat, suit for suit, and dress for dress—or any other garment—our styles and qualities are the same as those sold by other dealers in Women's Ready-to-Wear.

We sell expensive garments. We also sell moderately priced garments.

In all cases, however, our prices are lower.

So low, in fact, that the savings are considerable.

Every garment sold is as represented.

"YOUR MONEY BACK" is our guarantee—the best guarantee of all.

The Reason Why:

Our purchasing facilities are of the best.

WE BUY FOR CASH, and save all trade discounts.

Manufacturers are always looking for our business.

WE SELL FOR CASH, and have no "bad" accounts.

Thus, you do not have to pay for other women's clothes.

Our overhead expenses are the lowest possible.

We are satisfied with a modest profit.

We Share All Savings With Our Patrons

721 Yates Street — Mallek's — Telephone 1901

Correct Corsetry

is the foundation of a woman's appearance

YOUR corset is the most important part of your wardrobe, for it may make or mar the most beautiful gown.

When you wear one of the beautifully fitting P.C. models you feel that whatever the outer garments may be, the foundation of your dress is correct.

Corsetieres in leading stores everywhere will gladly fit you with a P.C.

Front Lace Back Lace
White and Flesh

PARISIAN CORSET MFG. CO. LIMITED
Montreal QUEBEC Toronto

Write for our new booklet showing P.C. styles fitted on living models

"P.C." Corsets
GUARANTEED

Wedding Gifts

Inspection of the excellent display of Cut Glass at this store will suggest many solutions of the wedding gift problem.

Prices are most reasonable.

W. H. Wilkerson
"At the Sign of the Big Clock."
The Jeweller 1113 Government Street

Pumps for Growing Girls
$4.50 and $5.00
Made in kid and patent leather with low heels, in all fittings.

Mutrie & Son
1203 Douglas Street Phone 3344

PHONE 552. THE 755 BROUGHTON ST
COLBERT PLUMBING & HEATING CO. LTD.
ESTABLISHED 1883
THE ONLY FIRM USING TIME CHECK SYSTEM
MANY YEARS OF SATISFACTORY SERVICE

Kumtuks Club

Tomorrow members of the Kumtuks Club will meet for luncheon at 12 noon, on the seventh floor of the Campbell Building, at Mr. Baynes' Restaurant. Mrs. Cree will address the meeting on "The Provincial Archives."

Made in B.C.

Red Arrow Arrowroot Biscuits

Have you tried Haida Chocolates?

Navy League Chapter, I. O. D. E.
is holding a
DANCE
In Alexandra House
on Tuesday, April 5th

Dancing 9 to 1. Heaton's Orchestra
Refreshments
Tickets, $1.25
Table for cards may be reserved by phoning 2114R.

Don't Delay—Save Money—Order Your Suit Here
Ladies' and Gents' Smart Made-to-Order Spring Suits
Made with particular care to every detail. All new Suitings, and a lovely lot they are.
Serges, Worsteds, Tweeds, Etc.
1434 Government **Charlie Hope** Phone 2689

MOST ENTHRALLING PLAY ANNOUNCED

Beautiful Comedy-Drama, "The Little Grey Lady," on Princess Theatre Boards on Wednesday Next

The next play to be staged at the Princess Theatre will be "The Little Gray Lady," a beautiful comedy-drama with a deep plot full of intrigue and romance. There is "The Little Gray Lady" cool and calm demure, there is the landlady who "snoops" too much to suit her boarders, there is the landlady's lovely daughter who can't help being a "vamp," there is shy Mrs. Newlywed whose marriage is kept secret but who doesn't understand why anyone should dare to try to vamp her husband even if he is supposed to be single, there is thievery, there is love, there is sunshine and shadow, there is sorrow and joy all mingled in a most enthralling play.

At the first performance of "The Little Gray Lady" on Wednesday night, April 6, the last of the large framed portraits of Byron Aldenn will be presented to the one guessing nearest the correct number of words spoken by Mr. Aldenn in "Captain Kidd, Jr.," last week.

The G. W. V. A. will occupy the Princess on Monday, April 4. They are offering a splendid evening's entertainment, the proceeds to be used for charity.

On Tuesday, April 5, the Princess will be occupied by the concert party from the Canadian squadron, "The Rising Suns," whose entertainment is for the benefit of the Seamen's Institute.

Remember "The Little Gray Lady," opening Wednesday, April 6, and playing four days, with a Saturday matinee. Kiddies watch the store windows for Captain Kidd's treasure chest.

WOMEN'S ACTIVITIES

Garden City W. I.

The monthly meeting of the Garden City Women's Institute will be held on Thursday evening, April 7, at Arne's Hall, opposite Marigold Station, at 7 o'clock. The necessary Institute business will be transacted, and at 8 o'clock the meeting will be thrown open to the public. The Building Committee hopes to report on the work done during the past month.

Florence Nightingale Chapter

The regular monthly meeting of the Florence Nightingale Chapter, I.O.D.E., will take place tomorrow in the Headquarters rooms at 3 o'clock.

Ladies' Aid, Hollywood

The Ladies' Aid of the Hollywood Presbyterian Mission will hold a sale of needlework and home cooking in the hall at Wildwood Avenue, Foul Bay, on Wednesday, April 6, from 3 to 6 o'clock. Afternoon tea will be served, and a large gathering of the parents of children who attend the Sunday School, and friends, is expected.

Victorian Order of Nurses

The local Board of the Victorian Order of Nurses will hold their meeting on Tuesday afternoon at 2:30 at the Nurses' Home, 1145 Rockland Avenue, when the usual business matters will be transacted.

Order Eastern Star

The Five Rays Club of Victoria, No. 17, Order of Eastern Star, will hold a progressive Five Hundred card party tomorrow at 8:30 p.m., in Drake's Hall, Douglas Street, and it is hoped the affair will be well attended. The net proceeds will be used for the benevolent work carried on by this club. Good prizes are being awarded.

Daughters of Pity

The postponed regular monthly meeting of the Daughters of Pity will be held tomorrow evening at Miss Sylvester's, 1714 Fort, at 8 o'clock.

St. John's C. G. I. T.

A concert is being held under the direction of the Canadian Girls' in Training of St. John's Parish, in the schoolroom on Wednesday evening next. During the evening the girls are planning to sell home-made candy. The proceeds are to go towards the starting of a fund for a new Sunday school which is found to be needed owing to the ever increasing attendance.

Strawberry Vale W. I.

Mrs. S. W. Raven has resigned the presidency of the Strawberry Vale Women's Institute owing to the fact that she is to reside in future at Elk Lake. Mrs. Foster has been chosen to replace her, while Mrs. Stuart Waugh has moved into the vice-presidency, filled in the past by Mrs. Foster. Mrs. Raven has been made honorary president for this year. There will be a meeting of the Institute on Tuesday afternoon, commencing at 2:30, at the home of Mrs. S. Jones. Following routine business a silver tea and social will be held. Mr. H. E. Hallwright will address the meeting on gardening.

King's Daughters

The monthly meeting of the King's Daughters will be held in the Rest Room of the Hibben-Bone Building on April 6 at 2:30. A full attendance is requested to make final plans for the Daffodil tea on April 9.

Gonzales Chapter

The regular monthly meeting of the Gonzales Chapter, I.O.D.E., will take place on Tuesday morning at 10:30, in the Headquarters Rooms.

R. V. Harvey Chapter

The regular monthly meeting of the Robert Valentine Harvey Chapter, I.O.D.E., will be held at Headquarters on Tuesday, at 8 p.m.

Lady Alderson Chapter

The Lady Alderson Chapter, I. O. D.E., will hold their regular monthly meeting on Tuesday afternoon at 2:30 o'clock, in the Jones Building.

L. A. to A. and N. V.

Ladies' Auxiliary to the Army and Navy Veterans will hold their regular meeting on Tuesday afternoon at 2:30, in the Hamley Building. The usual Five Hundred will be held on Wednesday evening at 8 o'clock.

Agnes Deans Cameron

A meeting of the Agnes Deans Cameron Chapter, I. O. D. E., will take place tomorrow night at the Headquarters rooms, commencing at 8 o'clock.

Ladies' Guild for Sailors

The regular monthly meeting of the Ladies' Guild for Sailors will be held at the Connaught Seamen's Institute at 2:30 o'clock on Thursday afternoon. As the boxes for the lighthouse keepers are to be packed at this meeting, it is hoped that a large number of members will be present.

Princess Patricia Lodge

The regular meeting of Princess Patricia Lodge, No. 228, Order of St. George, was held at the I. O. O. F. Hall on Friday evening. The distinguished guest of the evening was Sister E. Stevenson, district deputy supreme president of the Order. After the initiation of several candidates the D. D. S. P. installed Sister Sante as inside guard and Sister Dunlop as outside guard. Several applications were received.

Women's Political Club

The Women's Independent Political Association will hold an open meeting at the Victoria Club, Campbell Building, tomorrow afternoon at 2:30, to discuss the question of the increase in the indemnities of Ministers and members of the Legislature. It is hoped that all members of the association, as well as anyone interested, will attend the meeting.

Daughters of St. George

Victoria Lodge, No. 83, will hold its regular monthly meeting tomorrow at the Knights of Columbia Hall.

Navy League Chapter

Navy League Chapter, I. O. D. E., is holding a dance at Alexandra Club on Tuesday, April 5. Heaton's five-piece orchestra has been engaged and will render a well-chosen programme of dances, including all the popular airs. The supper arrangements are in the hands of a capable committee, and no pains will be spared to make the dance one of the season's most popular ones. Tables for cards for non-dancers may be reserved by phoning 2114R. Tickets are on sale at Spencer's music department, Wilkerson's, and Kent's Edison Store.

Girls of Columbia W. A.

A meeting, open to all girls in the city, will be held on Thursday evening, at 8 o'clock, in St. John's Schoolroom, Quadra Street, under the auspices of the Girls' Branch of the Columbia W. A. An address will be given by Rev. T. E. Rowe, and as a cordial invitation is extended to all girls it is hoped that the hall will be filled.

WEDDINGS

Rushton-Way

A pretty wedding was solemnized Easter Monday at the Parsonage of the Rev. R. Wilkinson, when Miss E. Way, the third daughter of Mr. and Mrs. Way, 1570 Pembroke Street, was united in marriage to Edward Rushton, of Swinton, Manchester, England. The bride was given away by her brother-in-law, Ernest J. Lindsay. The bride wore a navy blue suit and hat of pale blue georgette. She was attended by her sister, Miss Alice Way, who wore a navy blue suit and hat to match, both wearing a bouquet of pink and white carnations. The duties of groomsman were ably performed by Mr. Harry Way, brother of the bride. After the wedding supper, at the home of the bride's parents, the young couple left for their own home, 1554 Pembroke Street, where they will reside.

Lea-Moss

A pretty wedding took place on Friday evening at Christ Church Cathedral, when the Very Rev. C. S. Quainton united in marriage Nora May, daughter of the late Mr. Harry Moss, of Burnley, Lancashire, England, and Mr. Robert Victor, youngest son of Mrs. Lea, of Burdett Avenue, and the late John Lea, of Southport and Victoria. The Cathedral was beautifully decorated with Easter flowers. The bride, who was given away by her uncle, Mr. Thomas Gray, of 1113 Yates Street, wore a traveling costume of pearl grey with pretty hat and veil to match. The happy couple left by the night boat for Vancouver and Seattle, and on their return will make their home in Victoria.

HEADACHES
Make Life Miserable

Headaches are one of the most aggravating troubles one can have, and it is hard to struggle along with a head that aches and pains all the time.

Headaches seem to be habitual with many people; some are seldom, if ever, free from them, suffering continually from the dull throbbings, the intense pains; sometimes in one part, sometimes in another, and then again over the whole head.

There is only one way to get relief from these persistent headaches, and that is by going direct to the seat of the trouble, for unless the cause is removed, the headaches will still continue to exist.

The fact that Burdock Blood Bitters keep the stomach, liver and bowels toned up is proof enough to show that it will eliminate the cause of the headaches.

Mrs. Harold Lanain, Owen Sound, Ont., writes:—"My system was run down and my blood out of order. I suffered a great deal from severe pains in my head, which made me feel very miserable. After having tried other remedies I purchased a bottle of Burdock Blood Bitters, and was very glad to notice a decided improvement in my health, so I took another, and am glad to say that it has done me an enormous amount of good. I have recommended it to my friends who were in a similar condition, and they all say it is a wonderful remedy."

B. B. B. is put up only by The T. Milburn Co., Limited, Toronto, Ont. (Advt.)

BURBERRY COATS

Gordon Drysdale LIMITED

TREFOUSSE GLOVES

Store Opens at 9 a.m. and Closes at 6 p.m.
Wednesday at 1 p.m.

New Taffeta Dresses

$45.00 Each

Displaying new and attractive style ideas for the Spring season.

Dress of Nigger Brown Taffeta Silk, bodice has tie back effect, square neck and elbow sleeves trimmed with accordeon pleated self color silk. Skirt is finished with four set-on self medallions with borders of accordeon pleated silk—**$45.**

Dress of Navy Taffeta Silk, has set in vest effect with collar; vest is embroidered in gold and silk. Long waist, elbow length sleeves; skirt is finished with wide band at foot with borders of four rows of corded tucks—**$45.**

Dress of Copenhagen Blue Taffeta Silk, has square neck trimmed with embroidery, short sleeves with hemstitched and scalloped cuffs. Has basque effect bodice and over-skirt with scalloped edge and two rows of self ribbon—**$45.**

Black Taffeta Silks

Very finely and firmly woven with an attractive finish. Taffeta is the leading fabric for Spring. Note these low prices:

36 inches wide, **$2.50** a yard
36 inches wide, **$2.75** a yard
36 inches wide, **$2.95** a yard
38 inches wide, **$3.50** a yard
38 inches wide, **$3.75** a yard
38 inches wide, **$3.95** a yard

These New Voiles Are Excellent Value

Plain Voiles in fine even weave, 40 inches wide, in shades of mauve, pink, maize, sky, white and flesh—**65¢** and **85¢** a yard.

Floral Voiles in new and artistic colorings and exclusive designs; excellent qualities, even threads and firmly woven and beautifully finished; 40 inches wide—**75¢, 95¢, $1.10** and **$1.25** a yard. Better qualities up to **$2.95** a yard. This includes the exclusive Tinsel Voile.

The Latest at the Trimming Counter

Offering a collection of the very Newest and Latest Trimming Effects in combinations of wool and silk braids, in shades of sand and green, black, henna and pekin, navy, red and green, navy and grey, sand, brown and saxe, grey and saxe, navy and red, saxe and white, and brown and sand, at **50¢** a yard.

Also in henna and saxe, taupe, saxe and henna and red, jade and black, at **85¢** and **$1.00** a yard.

The newest in Silk and Tinsel Braids in shades of navy and gold, brown and gold, black and gold, and black and silver, at **25¢** a yard.

Beautiful novelty Silk Girdles, in plain and fancy colors, from **$2.00** to **$6.00** each.

Tassels and Fancy Drops at **12½¢** and up.

Fancy Gold and Silver Braids, from **15¢** to **50¢** a yard.

Some very pretty Guimps in silk and metal, in shades of rose and green, sky and pink, rose and saxe, and mauve and purple, at **50¢** a yard.

Niagara Maid Silk Gloves

For Style, Fit and Finish

Good quality Silk Gloves in all wanted colors, including black and white — **$1.15, $1.25** and **$1.50** a pair.

Heavy quality Silk Gloves, in all shades, with self or contrasting colored points — **$1.75** and **$2.00** a pair.

Superior quality 16-button Silk Gloves, in all wanted shades, including black and white—**$2.25** a pair.

Double Silk Gauntlets, with strap wrist; very serviceable and smart. Available in all the wanted shades, including black and white—**$3.00** a pair.

Silk Gloves, featuring novelty tucks and bands in black, white, pongee, mode, beaver, navy, grey and silver—**$2.75** and **$2.95** a pair.

Smart Tweed Suits for Women

FOR SPORTS WEAR, STREET OR TRAVEL

The very interesting assortment of Tweed Suits here permits of a most satisfactory selection both as regards style and weave.

No longer is the tweed suit considered plain. This season many new and charming things are done with pockets, belts and cuffs. So unusually smart are the models that many people choose them for everyday service.

Strict attention has been paid to the quality of fabrics used, and only workmanship of the highest order is embodied in these suits. New low prices are **$39.50, $49.50** and **$59.50.**

Phone 1876. First Floor, 1877. Blouses, Lingerie and Corsets, 1878
Sayward Building, Douglas Street

Tents We Have a Limited Number of NEW TENTS for Rent at the Following Rates:

SIZE	WEIGHT	1 WK.	2 WKS.	3 WKS.	4 WKS.	8 WKS.
6 ft. x 8 ft. x 2 ft.	8 oz.	$3.00	$5.00	$ 6.00	$ 7.00	$ 8.00
8 ft. x 10 ft. x 3 ft.	8 oz.	3.50	5.50	6.50	7.50	12.00
10 ft. x 12 ft. x 3 ft.	8 oz.	4.00	6.00	7.50	8.50	15.00
12 ft. x 14 ft x 3 ft.	8 oz.	5.00	7.50	10.00	12.50	20.00
14 ft. x 16 ft. x 4 ft.	8 oz.	6.00	8.50	12.00	15.00	25.00

Flys Rented at Half the Rate Charged for Tents

F. JEUNE & BRO., LTD.
570 Johnson Street Victoria, B.C.

SPECIAL NEWS

LET THEM SKATE. It will save the children's shoes. Ball Bearing Roller Skates, $4.50 pair, at R. A. Brown & Co., 1302 Douglas Street.

SMALLEST PROVINCE HAS SURPLUS FUNDS

CHARLOTTETOWN, P.E.I., April 3.—The statement of public accounts tabled in the House of Assembly shows a surplus of $3,253 for the year 1920. The total receipts were placed at $748,459 and the total expenditures at $745,406. In 1919 the receipts were $596,856 and expenditures $739,381. The provincial debt was reduced during the year by approximately $70,000, the total liabilities of the province now standing at $1,176,000.

SCOOTERS
Step On—Start—And Scoot Away

For Demonstration apply to
R. SHANKS
850 Johnson Street Near Quadra Street

Cup Tie Semi-Finals Are Still Undecided

SPORTING NEWS

Belmonts Are Winners In Church Basketball

Bargains in Sporting Goods of Every Description

Sweaters, running shoes, shaving supplies, Thermos bottles, cutlery—this great Clearance Sale provides bargains in every department of this Sporting Goods Store.

BASEBALL

Bats—Reg. $2, now **$1.60**
Regular $1.25, now **$1.00**
Regular $1.00, now...**80c**
Gloves—Regular $6.00, now at **$4.80**
Regular $4.00, now **$3.20**
Regular $3.25, now **$2.60**
Regular $1.50, now **$1.20**

Balls

Regular $2.00, now **$1.60**
Regular $1.00, now...**80c**
Regular 50c, now.....**40c**

FISHING SUNDRIES

Spoons—An immense variety from which to choose. Regular 25c to 50c each. Sale Price.....**15c**
Silk Lines, regular $1.50, now **$1.20**
Silk Lines, regular 70c, now at **55c**
Blue Back Minnows, sizes 9 and 10, regular $1.25, now **85c**
Steel Rods, regular $3.50, now **$2.80**
Steel Rods, regular $2.00, now **$1.60**
Greenheart Rods, regular $4.75, now.....**$3.80**
Reels, regular $6 and $3, now $4.80 and....**$2.40**
Fishing Baskets, regular $5.25, now.....**$4.20**
Fishing Baskets, regular $3.50, now.....**$2.80**

INGERSOLL WATCHES

Regular $3.25, sale price **$1.85**

CUTLERY

Scissors — Regular $1.25, now **$1.00**
Regular $1.00, now....**80c**
Embroidery Scissors, regular 50c, now.....**40c**
Barbers' Scissors, regular $2.50, now.....**$1.65**
Tailors' Shears, regular $4.25, now.....**$3.40**
Regular $3.00, now **$2.40**

SWEATER SNAPS

Coat Sweaters, heavy weight, pure wool. Regular $19.00, now **$13.30**
Golf Sweater Coats, regular $18.50, now....**$13.00**
Pullover Sweaters in a great variety of colors—
Regular $10.75, now **$7.55**
Regular $7.50, now..**$5.25**
Regular $3.75, now..**$2.65**

CRICKET

Cricket Balls

Regular $5.00, now **$4.00**
Regular $4.50, now **$3.60**
Regular $3.75, now **$3.00**

Cricket Bats, Made by Frank Sugg, of Liverpool

Regular $15, now **$12.00**
Regular $10.00, now **$8.00**
Regular $8.00, now **$6.40**

Cricket Gloves

Regular $2.75, now **$2.25**

Cricket Pads

Regular $5.00, now **$4.00**

Peden Bros.

Bicycles, Sporting Goods and Toys
719 Yates Street Phone 817

Reach No Result in Jackson Cup Soccer

G. W. V. A. and Metropolis Score One Goal All—Overtime Is Unproductive—Rough Work Causes Banishment of Two Men—Wests-Comrades' Game Not Played

After playing thirty minutes' overtime, the Jackson Cup semi-final soccer match at Royal Athletic Park yesterday afternoon between the G. W. V. A. and the Metropolis seniors, resulted in a draw, each side having scored one goal. The G. W. V. A. secured theirs in the first half of the regular playing time, and the Mets tallied in the second. Neither team could score in the overtime, and the match will have to be replayed. The struggle was the roughest that has been seen here for years, but it must be stated that the Vets played a gentlemanly game, the Mets being the offenders. Referee F. Oliver deserves a word of praise for the courage he displayed in the firm manner he handled a difficult situation. He warned several of the players, and in the second half, ruled off Menzies, the Mets' left half, for roughing Caskie, and shortly afterwards Plump also was sent off, as he rushed up and pushed the referee.

Chris Owen, formerly of the Mets, played centre half for the Vets, and he seemed to be a special target, as he received a lot of nasty kicks on the legs. The rough work of the Mets was so noticeable that they were subjected to a round of jeers from the large crowd of spectators.

Vets Score First

The Mets kicked off against the wind, but they attacked hotly, and for some minutes pressed hard. They had several fine opportunities to score, but Johnny Cummings and Totty both missed their shots. The Vets then broke away, and Church headed out twice in quick succession. Clarkson got possession of the ball and sent in a beautiful drive, right in front of the bar. Leeming fisted it out, but Rough got his head under it and sent it flying into the net. Southern, the Vets' centre half, hurt his arm at this stage of the game and retired for five minutes, but pluckily resumed and played out the match, although very much handicapped by his injured arm.

The Mets then woke up and attacked continually. On one occasion, "Smiler" Petticrew headed straight for the centre of the goal, but Shrimpton came out and fielded the ball cleverly. The Mets made rush after rush, and Shrimpton made three brilliant saves, and then Jimmy Allan saved the situation by clearing in the nick of time. The Mets were pressing at half time, but the score was then one goal to nil against them.

Plump Tallies

In the second period, the Vets attacked, but Taylor was steady at full back, and his fine kicking cleared on several occasions. A sudden change came over the game when the Mets made a fierce rush and Johnny Cummings passed to "Toots" Plump. Rickinson endeavored to intercept the ball, and it glanced off his foot right in front of Plump, who was in a very advantageous position. The Mets' crack forward took advantage of the opportunity and banged the ball past Shrimpton, who had no chance to stop the shot.

The struggle then became bitter, and rough work was the order of the day. Owen raced up from centre half and tried a shot, but the ball went over the bar. In turn, the Mets got away, and Shrimpton made a brilliant save at a corner of the goal. The Mets were pressing hard, and they were awarded a free kick just outside the penalty area, but it was ineffective, as one of their players was offside when it was taken. Menzies was sent off, and just afterwards Plump had to leave the field. It looked as if the game would get out of hand, but referee Oliver remained firm, and play was resumed, both teams trying desperately hard to score the winning goal, but when full time was called, the result was a draw. After considerable wrangling, it was decided to play the overtime which the rules call for, and although the Mets, who were playing with nine men, had several narrow escapes, one in particular when Caskie hit the post, and again when Taylor twice saved by timely kicking, no more goals were scored.

For the Vets, the most brilliant work was done by Shrimpton in goal, who made a number of very clever saves. Rickinson played a fine game at full back, his speed and good kicking being very noticeable. His partner, Shearman, was steady, but his kicking was weak. Jimmy Allan and Chris Owen were splendid halves, their aggressive work giving their forwards a number of opportunities to get away. Miller also worked very hard.

The forwards were good. Caskie and Clarkson on the wings being speedy, Southern noticeably plucky at centre, and the insides, Rough and Georgie Allan, consistent workers.

Leeming did not have so much to do in goal as Shrimpton, but his work was reliable. Taylor was the pick of the Met backs, and Brynjolfson proved to be the best half back. Plump and McInnes were the most dependable forwards, although Petticrew was very energetic. The teams were:

G.W.V.A.: Shrimpton; Shearman and Rickinson; Miller, Owens and J. Allan; Caskie, Rough, Southern, G. Allan and Clarkson.

Metropolis: Leeming; Church and Taylor; Wale, Brynjolfson and Menzies; McInnes, Plump, Petticrew, Johnny Cummings and Totty.

The weather conditions were good, with the exception of the strong wind, the team playing with it behind them having a decided advantage.

BELMONTS NOSE OUT CRUSADERS' TEAM

Victory in Senior "A" Sunday School Basketball Match Practically Cinches Championship

The Belmonts nosed out the Crusaders in the senior "A" basketball match at the Y. M. C. A. gymnasium last evening, and won by 22 points to 20, the deciding baskets being scored in the last few seconds of play. The gallery was packed by two hundred spectators, the largest crowd ever seen at the Sunday School games. In the preliminary match between St. Andrew's and St. Paul's, the former won by 13 points to 10.

In the senior "B" game the Crusaders had things all their own way, piling up a score of 23 to 11. Sid Mills scored 12 points, and "Bud" Bass 8 points for the Crusaders, while Ray Parfitt and Howard Knott scored 6 and 4, respectively, for Belmont. Sid Hole, the Crusader centre, excelled himself in his fine team play and was also credited with 3 points. This results in the Crusaders tying with St. Andrew's for the leadership of "B" league. Neville Goff refereed.

A Close Game

The big game of the evening between the Belmonts and Crusaders did not commence until nearly 9:30. Play opened with a rush, but checking was very close, and it was not until nearly half the period had passed that Wilkinson dropped in one for Belmont. Then the "Blue and Gold" got started and boosted the score to 7-4. When half-time sounded the score was 8 all. In the second half both teams kept tying the score, and a few seconds before the final whistle the score stood at 20 all. Just before time Stan Moore, who had just returned from the victorious game at the High School, dropped in the winning basket and practically decided the championship of the senior league. The Belmonts have had an uphill climb and certainly deserve their laurels. This will have been the first occasion that the Belmonts have been in the play-off for the much-coveted shield, now held by the Crusaders. "Scotty" Dowd (Crusaders) and Wilkinson (Belmont) each netted 12 points, Stan Moore (Belmont) scored 6, Brindley 4, while Jimmy Bucketts and Ernie Cull, of the Crusaders, netted 4 and 2, respectively. Bob Whyte refereed in his usual exemplary style.

The senior league standing at present is as follows:

"A" Division

	W.	L.	Pts.
Belmont	6	1	12
Crusaders	4	3	8
First Presbyterians	4	2	8
Christ Church	3	3	6
St. Mary's	0	8	0

"B" Division

	W.	L.	D.	Pts.
St. Andrew's	4	1	0	8
Crusaders	4	2	0	8
Belmont	2	3	1	5
On-We-Gos	2	5	0	4
Tillicums	1	2	1	3

Tomorrow night at 8 o'clock a postponed match in the "A" division between Belmont and Christ Church Cathedral will be played along with the local finals for the 110-lb. basketball championship of British Columbia.

EXHIBITION BASEBALL

At St. Louis—

	R.	H.	E.
St. Louis Nationals	3	9	3
St. Louis Americans	4	9	7

Batteries: Haines and Clemons; Davis, Burwell, Collop, Bayne and Severeid.

At Mobile—

	R.	H.	E.
New York Nationals	3	3	0
Philadelphia Americans	0	5	1

Batteries: Nehf, Ryan and Smith, Snyder; Nayor, Hays, Moore and J. Walker.

At New Orleans—

	R.	H.	E.
New York Americans	2	3	2
Brooklyn Nationals	3	7	0

Batteries: Shawkey and Schang; Ruether, Cadore and Miller.

At Chattanooga—

	R.	H.	E.
Washington Americans	9	11	1
Chattanooga (Southern)	1	4	1

Batteries: Courtney, Schacht and Picinich; Taylor, Norris and Nelderkorn, Graham.

At San Francisco—

	R.	H.	E.
Chicago Nationals	3	11	1
San Francisco (Coast)	3	4	1

Batteries: Martin and O'Farrell; Lewis, O'Dowd, Hansen and Agnew.

At Kansas City—

	R.	H.	E.
Cincinnati Nationals	2	13	4
Kansas City Americans	7	8	2

Batteries: Marquard, Luque and Hargrave; Carter, Reinolds, Bono and Brock, Lamb, (11 innings).

At Fort Worth—

	R.	H.	E.
Chicago Americans	2	10	1
Fort Worth (Texas)	0	4	1

Batteries: Kerr and Schalk; Pate, Appleton and Moore.

At Houston—

	R.	H.	E.
Cleveland Americans	9	11	1
Houston (Texas)	2	10	3

Batteries: Mails, Odenwald and O'Neill; Bartfoot, Bolden and Griffith, Hilham.

At Dallas—

	R.	H.	E.
Detroit Americans	4	2	1
Dallas (Texas)	5	10	2

Batteries: Ehmake, Cole and Nelsmith, Bassler; Williams, Reising and Robertson.

Auto Accessories

New Batteries Arrive!

New shipments of Columbia Hot Shot and Eveready Batteries arrive at this Service Station this week. Every motorist knows the splendid quality of these batteries—we vouch for their freshness.

Get one—or a set of these fresh batteries tomorrow, and be free from battery trouble this Summer.

WEILER AUTO SUPPLY HOUSE

Douglas St. at Broughton (New Otto Weiler Building)
TELEPHONES: Office, 659; Battery Dept., 669; Night Phone, 68

Swimming

is a most beneficial exercise, a source of health and fun. Boys and men may enjoy this wholesome sport in a clean, attractive white tile pool, by becoming members of the

Y. M. C. A.

Visit the building, corner View and Blanshard Streets. See the pool and get all particulars about joining the popular organization.

HORSES FOR SALE

Specially selected Heavy Horses. These Horses are so good that we are prepared to accept reasonable time payments.

HAY AND GRAIN FOR SALE

McNeill, Welsh & Wilson, Limited
Office, 410 Cambie Street; Stables 252 Keefer Street, Vancouver, B. C.

MATCHES FREE

Special
TUXEDO TOBACCO
2 oz. for 30¢

E. A. MORRIS
LIMITED
1116 Government St.
Tobacconist, Etc.

Learn to DANCE

For Private Lessons see

T. T. Mecredy

1216 Broad Street
or
Phone 6959

Prisoner Comes Just in Time

GUELPH, Ont., April 2.—Governor McNabb, of the county jail here, has been lamenting that on account of the institution being empty of prisoners, the usual Spring cleaning could not be done, but yesterday the outlook brightened when James Malloit, a colored citizen, who is a kalsominer and whitewasher, was sentenced to jail for six months.

Sooke Harbour Hotel

Victoria's Favorite Country Hotel

All rooms overlooking the real open sea.

Sleep with your window wide open and breathe in the Pacific ozone, the real salt sea air. No tonic in the world like it.

Write for my illustrated booklet and rates.

NEXT DANCE, SATURDAY, APRIL 2.

George Nicholson, Prop.

Oldest Coal Dealers in B.C.

Some Coal!

Our Old Wellington Coal Is Worth a Trial

Try It—Phone

3667

Walter Walker & Son

635 Fort Phone 3667

LAWN TENNIS CLUB ANNUAL MEETING

Members Requested to Attend Tomorrow Night for Election of Officers, Annual Reports, Etc.

Every member of the Victoria Lawn Tennis Club is requested to attend the annual meeting which is to be held in the board room, Belmont House (fourth floor), tomorrow evening at 8 o'clock sharp. Annual reports, financial statements, etc., will be presented, and officers for the ensuing year will be elected.

Smoke

T&B

A Blend of Imported Virginia Leaf

P. I. LEAGUE SCHEDULE IS RELEASED TODAY

Victoria's First Home Engagement Will Be on May 16—Split Season Has Been Adopted

TACOMA, April 2.—The 1921 schedule of the Pacific International League, released to the public Sunday, April 3, announces a schedule ranging from 134 to 131 games for the four teams. Opening Tuesday, May 3, and closing Labor Day, September 5, the squads will be going at top speed, with numerous doubleheaders arranged for the benefit of diamond fans.

The schedule gives Vancouver 134 games, 63 at home and 71 away. Victoria has 133 league contests, 62 at home and 71 away.

Tacoma's 132 championship contests afford 70 home games and 62 road contests. Yakima has a programme calling for 131 games, 70 at home and 61 away.

Yakima opens at Tacoma and Victoria at Vancouver, May 3. Yakima's first home date is May 10, with Vancouver furnishing the opposition. Victoria's first engagement at home will be May 16, with Tacoma as the opposition. Vancouver and Victoria have doubleheaders scheduled for the Dominion holidays, May 24 and July 1. The "States" cities will have doubleheaders on Memorial, Independence and Labor Days.

Doubleheaders are scheduled for the majority of Sundays after June 1.

Because no Sunday games are allowed in the Canadian cities, Tacoma and Yakima will have a heavy schedule of Sunday games. The schedule calls for a "split" season. The winners of the first half, closing July 4, will be pitted against the champions of the second half, closing September 5, in a post-season series of seven or nine games for the league championship.

The Schedule

Vancouver at Tacoma—May 29; May 30, 30, 31; June 1, 2, 3, 4, 5; June 19, 19; June 21, 22, 23, 24, 25, 26; July 19, 20, 21, 22, 23, 24, 24; August 7.

Vancouver at Victoria—June 3, 7, 8, 8; June 12, 13, 13; August 8, 9, 10, 10, 11, 12, 13; August 22, 22, 24, 25, 26, 27, 27.

Vancouver at Yakima—May 10, 11, 12, 13, 14, 15; July 2, 3, 4, 4, 5, 6, 7, 8, 9, 10; August 13, 17, 18, 19, 20, 21, 21; September 4, 5, 5.

Tacoma at Vancouver—May 19, 20, 21, 21, 22, 23, 24, 25; June 27, 28, 29, 30; August 1, 2, 2, 4, 5, 6, 6.

Tacoma at Victoria—May 16, 17, 18, 18; May 26, 27, 28; July 1, 1, 2; July 5, 6, 7, 8, 9; August 29, 30, 31, 31; September 1, 2, 3.

Tacoma at Yakima—June 7, 8, 9, 10, 11, 12, 13; July 12, 13, 14, 15, 16, 17, 17; August 23, 24, 25, 26, 27, 28, 28.

Victoria at Vancouver—May 2, 4, 5, 6, 7, 7; June 8, 10, 11, 12, 13, 14, 15, 15; July 11, 12, 12, 14, 15, 13, 16.

Victoria and Tacoma—May 19, 11, 12, 13, 14, 13; July 2, 3, 4, 4; July 10; July 24, 27, 28, 29, 30, 31, 31; August 16, 17, 18, 19, 20, 21, 21; September 4, 5, 5.

Victoria at Yakima—May 29; May 30, 30, 31, June, 1, 1, 2, 3, 4, 5; June 19, 19; June 21, 22, 23, 24, 25, 26; August 2, 3, 4, 5, 6, 7, 7.

Yakima at Vancouver—May 16, 17, 18, 18; May 26, 27, 28; July 1, 1, 2; July 25, 22, 27, 28, 29, 30, 30; August 29, 30, 31, 31; September, 1, 2, 3.

Yakima at Tacoma—May 2, 3, 4, 5, 6, 7, 8; June 14, 15, 16, 17, 18; August 9, 10, 11, 12, 13 14, 14.

Yakima at Victoria—May 19, 20, 21, 21, 22, 23, 24, 25; June 27, 28, 29, 30; July 13, 19, 20, 21, 22, 23, 23.

Second Game Postponed

Owing to the amount of time lost over this game it was decided that it was too late in the day to start the other scheduled game between the Comrades and the Wests, which was therefore postponed.

Minstrels, Royal Victoria, April 6. Come!

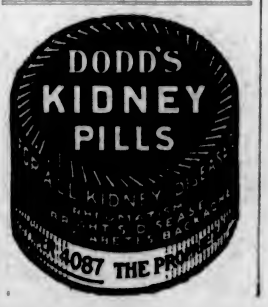

You can get more than you pay for by wearing

FASHION-CRAFT CLOTHES

You get what you see when buying a suit from us—but you also get: interior construction of the better kind, unknown in cheap tailoring.

Such unseen construction in a suit, demonstrates its additional value, by preserving the shape of each garment, thereby prolonging its satisfactory service.

Reconstruction Prices: $40.00 to $75.00.

THE GUARANTEE FROM THE MAKERS IS YOUR SAFEGUARD.

LOOK FOR THIS LABEL

F. A. GOWEN
1107 Government Street

43-21

MACDONALD'S Cut Brier

More Tobacco for the Money

"The Tobacco with a heart"

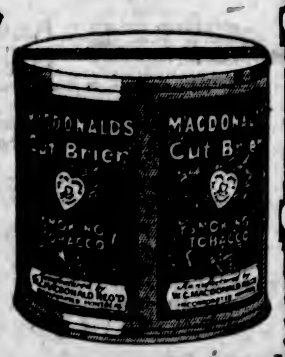

Canada's best buy—the ECONOMY Package

½lb-85¢

Victoria High School Annexes Thompson Cup

SPORTING NEWS

Swimming Association Holds Annual Meeting

Cash-Raising Sale
Of Men's Clothing
Continues for Nine Days More

This is a completely new stock of High-Grade Clothing which was purchased at the low-level prices prevailing this Spring. It is an opportunity which no man can afford to ignore for every item on sale is offered at practically COST PRICE. This is a ten-day drive to stimulate Spring business. It is good business for YOU to get acquainted with these wonderful values.

Suits

Smart Serviceable Tweed Suits, in models for men and young men; 1921 price, $35.00. Sale Price **$21**

Odd Lines of Pure Wool, Fast Dye, Blue Serge Suits—Values included as high as $75.00. Special Sale Clearance at **$35**

Pure Wool Tweed Suits, tailored along the smartest lines for Spring, 1921. Styles for young fellows and for men of conservative dress ideas. A $75.00 value last season. Sale Price **$36**

Fox's Pure Wool Irish Serge Suits, in a range of desirable styles. The dye in this material is guaranteed fast. A $65.00 value last season. Sale Price **$40**

Superbly Tailored Suits of Pure Wool Scotch Tweeds and West of England Worsteds — The most beautiful patterns selected this season. Suits worth $100 last season. Sale Price **$60**

Furnishing Snaps

Hosiery

Pure Silk Socks, in all shades. Reg. $1.50 a pair. Sale Price ..... 95¢

Medium Weight Cashmere Socks. Reg. at 75c. Sale Price ..... 50¢

Penman's Cashmere Hose, with linen toe and heel. Reg. at $1.75 a pair. Sale Price ..... 95¢

Shirts

A splendid range of new patterns in **Oxford Shirts.** Fast colors. Regular $4.00 values. Sale Price $2.50

Pajamas

Fleecy Flannelette Pajamas, in a complete range of sizes. Worth $7.50 a suit. Sale Price $4.75

Neckwear

Ten Dozen Hard Wearing Poplin Ties, in fancy colorings. Reg. at $1.50. Sale Price ..... 95¢

Caps

English Made Caps of genuine McKenzie tweeds. Our regular $4.00 range. Sale Price $2.50

Leather Belts

All colors to choose from. Regular values to $2.50. Sale Price ..... 95¢

Gabardine Overcoats

Smartly Cut Pure Wool Topcoats. Suitable for ladies or gentlemen. Regular $40.00 values. Sale Price $31.00

O'CONNELL'S LTD.

"You'll Like Our Clothes"—Rgd.
1117 Government Street

VICTORIA WINS THOMPSON CUP

Local High School Overcomes King Edward Basketball Team in Hard Game—Final Score 30-26

Victoria took the High School basketball championship of the Province away from the King Edward High School last evening in the High School gymnasium after a hard, close game that kept the packed gallery continually aroar. Running up a score of thirty points as against the twenty-six secured by their opponents, the lads of the local High School brought to Victoria for a year's triumphant reposal in the institution's trophy case the Thompson Cup, which the King Edward players brought over with them, and which is emblematic of the High School basketball leadership in British Columbia.

Within a moment or so of the opening whistle blown by Referee Bob Whyte, the first tallies were chalked on the board, Webster scoring twice in quick succession after receiving the ball from Forbes.

The first half was marked by numerous fouls incurred by the local boys. The visitors secured a total of six baskets during the game from penalty shots, while the V.H.S. made only two points by this method.

Webster secured six field baskets for his team, while Forbes netted four field and two foul shots. Allan was directly responsible for four field baskets.

For the King Edward team Turnbull secured two field baskets and five foul tallies; Penwell had four field baskets to his credit, while Gordon got three field baskets and one from a foul shot. Mahon, a Vancouver guard, went through during the second half and netted a basket all by himself. He went up the floor a second time shortly after, but passed right into Moore's hands.

Fine Work

The local guards checked their men closely, while the forwards showed some fine individual and combination play that beat their opponents time after time. At the end of the first half the score stood 15-9 in favor of Victoria. The local boys got away with numerous long passes from the guards, while the visitors were not so successful in the long throws, the enemy being too often there to receive.

During the second half the Victoria forwards spent considerable time right under their opponents' basket, King Edward fighting hard in the melee to prevent any of the shots getting home. Forbes found himself quite often alone with the ball, free from interference, and able to choose his own time and place in passing. The crowds in the gallery gave voice continually to enthusiastic appreciation when home players individually went through the opening defence for shots at close range. The teams were:

King Edward: F. Penwell, centre; H. Gordon and D. Turnbull, forwards; and C. Domoney and W. Mahon, guards.

Victoria: Bill Allan, centre; Art Webster and N. Forbes, forwards; A. McIntyre and S. Moore, guards.

Following the game a dance was held on the gymnasium floor, and the visiting team was entertained at supper.

PRESIDENT REPORTS SUCCESSFUL SEASON

Large Number of Swimming Meets in Victoria Were Sanctioned by C.A.S.C.—Organization Flourishing

At the meeting of the B. C. section of the Canadian Amateur Swimming Association held last night at the Y. M. C. A., President Geo. I. Warren in his address referred to the past year as having been, in his opinion, a very important and successful one, fifteen sanctions for swimming competitions having been granted by the executive during the year, eleven of which were held at Victoria, one at Shawnigan and three at Vancouver. Mr. Warren recommended that the sport of swimming should be stimulated by the Vancouver clubs by holding more frequent competitions.

One hundred and forty-seven cards were issued last year, and fifty have already been issued this year, which, it is hoped, will surpass all other years in successful friendly competitions among the swimming fraternities.

Mr. Warren referred to the loss sustained by the resignation and departure from the city of Mr. Hinson, former secretary, following the death of Mrs. Hinson.

The funds of the association were, he stated, in a healthy condition with a good balance in hand.

Referring to water polo, Mr. Warren mentioned that the rivalry between various clubs had become so keen as almost to cause bad feeling, and he expressed the hope that in future this apparent unfriendliness will cease to exist.

During the year several swimmers registered with the B.C. Association competed successfully both in Seattle and Portland, thus cementing the friendly feeling between the members of the Canadian organization and those of similar organizations below the line.

One sanction was given for a meet at which many swimmers from Oregon and Washington came to Victoria and competed, thus bringing this place forward in the eyes of the athletic world as a splendid place for swimming.

During the year a visit was received from a party of Australian swimmers on their way home from the Olympic games, who were successfully entertained, and gave an interesting exhibition here.

Reinstatements Favored

The meeting recommended the reinstatement of Miss Edna Curry, Miss D. Dubois and Miss Frances Bailey after the period of one year has elapsed from their suspension. It also recommended the reinstatement of Al. Davies as an amateur swimmer, and instructed the secretary to write the Canadian Amateur Union requesting a copy of the terms of alliance between that association and the American Amateur Union, especially relative to American swimmers participating in Canadian championships.

Letters will be forwarded to Dr. MacLean, Minister of Education, and to the school trustees of Vancouver and Victoria asking that school departments arrange to teach swimming to all scholars over eight years of age.

The V.I.A.A. was granted sanction to hold the P.N.A. championships on Dominion Day.

Mr. George I. Warren was re-elected president, and V. J. Dunn was elected secretary-treasurer, and championships for the ensuing year were awarded as follows:

Championships Awarded

Vancouver Amateur Swimming Club—Junior relay, senior relay, 100 yards senior open.

Victoria Amateur Swimming Club—220 yards open, 50 yards ladies, 50 yards open.

Elks' Swimming Club—Fancy diving, 440 open.

Y.M.C.A., Victoria—50 yards backstroke, 100 yards breast, half mile.

Minstrels, Royal Victoria, April 6. Come!

NEW Dunlop 162 Standard

GOLF BALL

250 Dozen Just Received

This is the new standard Golf Ball adopted in Great Britain and the United States

E. G. PRIOR & CO.
LIMITED LIABILITY
Corner Government and Johnson Streets
Sporting Goods Entrance on Johnson Street

For Sale

House of eight rooms on the Esquimalt Road, on large waterfront lot (50 x 226), in good locality, excellent soil, garden.

Price, $5,000—On Terms

For Full Particulars Apply

ARTHUR COLES

1205 Broad Street Telephone 65

CRICKET IN VICTORIA

Campaign Started for Funds to Improve Present Conditions for Play

All the expenses of keeping up the various cricket grounds of the city fall upon the Cricket Association, a body whose slender income is derived from contributions made by the various clubs, themselves composed of men not too well off financially. Consequently, though quite solvent, the association finds it difficult to find the funds for its necessary expenses and is quite unable to carry out certain measures which would tend to improve the game generally and certainly would add to its popularity as a spectacle. Certain men have therefore offered to undertake a canvas of the city and solicit funds to a subscription list, by which it is hoped a sum will be raised that will enable the great British game to show itself in a condition which it is entitled to.

It is hoped also to encourage a love of and skill in the game among boys of Victoria by inviting them to attend practices at certain times and places, where they will find players to instruct them in the way to play the game.

OLD COUNTRY RUGBY

LONDON, April 2. — Northern Rugby Union Cup games this afternoon resulted as follows:

Huddersfield, 5; Leeds, 3.
Leigh, 7; Bradford, 0.
Dewsbury, 0; Rochdale, 0.
Halifax, 5; Widnes, 0.
Swinton, 7; Wakefield, 15.
Barrow, 7; Hull-Kingston, 11.
Keighley, 15; Warrington, 0.
Salford, 5; St. Helen's, 10.

OLD COUNTRY SOCCER

LONDON, April 2.—Results of league soccer games played in Great Britain today follow:

First Division

Aston Villa, 0; Middlesboro, 1.
Bradford, 2; Bolton, 1.
Burnley, 2; Manchester City, 1.
Chelsea, 3; Bradford City, 1.
Liverpool, 2; Blackburn Rovers, 0.
Manchester United, 3; Huddersfield, 0.
Newcastle United, 0; Derby County, 1.
Oldham, 0; Everton, 1.
Preston North End, 2; West Bromwich, 1.
Sheffield, 1; Arsenal, 1.
Tottenham, 0; Sunderland, 0.

Second Division

Barnsley, 1; Birmingham, 1.
Bristol City, 0; Leeds United, 0.
Bury, 2; Coventry City, 0.
Clapton Orient, 3; Stoke, 2.
Hull City, 2; Blackpool, 1.
Nottingham Forest, 1; West Ham United, 0.
Port Vale, 0; Cardiff, 0.
Rotherham C., 2; Fulham, 0.
South Shields, 4; Leicester C., 3.
Stockport County, 0; Wednesday, 1.
Wolverhampton, 1; Notts County, 0.

Third Division

Exeter City, 1; Luton Town, 0.
Gillingham, 3; Grimsby, 1.
Merthyr, 1; Reading, 0.
Millwall Athletic, 0; Swansea, 1.
Newport County, 1; Queen's Park Rangers, 2.
Northampton, 6; Brentford, 3.
Plymouth Argyle, 0; Southampton, 0.
Portsmouth, 0; Crystal Palace, 0.
South End United, 1; Bristol Rovers, 0.
Swindon, 2; Brighton and Hove, 0.
Watford, 2; Norwich City, 0.

Scottish League

Albion Rovers, 2; Dundee, 3.
Celtic, 1; Dumbarton, 1.
Clydebank, 2; Queen's Park, 0.
Hearts, 6; Clyde, 0.
Kilmarnock, 1; Hibernians, 3.
Morton, 0; Rangers, 0.
Partick Thistles, 2; Aberdeen, 2.
Raith Rovers, 2; Ayr United, 1.
Third Lanark, 0; Motherwell, 1.

FIFTH REGIMENT SHOOT

The first of the regular weekly shoots took place on Saturday at Clover Point Range.

Owing to the roughness of the wind, which was blowing a gale, shooting was held at 200 yards only, two series being fired.

Some good scores were made, Sgt.-Maj. Watson being the high man with the very fine score of 95 out of a possible 100.

The following were the scores:

	1st series.	2nd series.	Ttl.
Sgt.-Maj. Watson	49	46	95
R. S. M. Hatcher	42	41	83
Sgt. Stuckey	39	42	81
Sgt. Llewellyn	42	38	80
Lieut. Maclean	38	38	76
B. Q. M. S. Food	34	41	75
Maj. Aitken	37	34	71
Lieut. Monteith	32	34	66
Maj. M. K. Crockett	27	36	95
Gnr. Lee	26	29	55
Gnr. Walls	23	28	51
Sgt. Ralph	23	24	47
Gnr. Price	12	25	37

ENTRIES COME IN FOR SENIOR BASKETBALL

Great interest is being aroused among the basketball fans by the announcement of the forthcoming senior tournament which is being staged by the Y. M. C. A. Play will commence on April 11 on the knockout plan, and it is expected that most of the teams now competing in the Sunday School Leagues will enter. Entries have already been received from the B. C. Cement at Tod Inlet, and the Huskies, and the Crusaders and St. Andrew's have signified their intention of being numbered among those present. A fine cup has been secured and a set of medals will be presented to the winning team. Any club winning the cup three years in succession will become owner of same. A team entry fee of $2 will be required of each club, and all players must be amateurs and hold registration cards. Entries for this tourney will close on Monday, April 4, at 10 p.m. This will undoubtedly be the biggest thing in basketball on the Coast this season, and the team which secures the cup and medals will have won the right to call themselves champions.

Minstrels, Royal Victoria, April 6. Come!

A Free Course in "Salesmanship"

Would you like to be in a business that will give you
A Good Living
A Profitable Future
A Provision for Old Age?

The Life Insurance Business offers permanent success, does not fluctuate, is a professional occupation, and has been truly named "The best paid hard work in the world."

We are willing to take any ambitious man and train him in our work, provided he shows some ability. This is done by a correspondence course and personal assistance, free of charge.

When he is fully prepared for the work, we place him in a position and help him deal with all phases of Life Insurance, including the new and rich fields of Business Insurance, Monthly Income, Pension, Group Insurance and Succession Duties.

The first two lessons of the Company's correspondence course will be sent to anyone interested. It will pay men who desire to get on in the world to look into this.

All correspondence is strictly confidential.

P. R. FLEMING
Central Bldg.
HEISTERMAN-FORMAN & Co.
Union Bank Bldg.
VICTORIA

CANADA LIFE ASSURANCE COMPANY Estd. 1847

CANADA LIFE ASSURANCE CO.
Head Office, Toronto

Smoke
T&B
Put up in all sized packages

Better Values in Caps

THIS store provides a big range of smart new styles in Caps for young men. Values are unrivalled at

$2.50 to $4.00

FROST & FROST
1413 Gov't Street. Westholme Blk.

Motoring on Vancouver Island

DEMONSTRATION GIVEN BY FORDSON TRACTOR

National Motor Company Shows Farmers How to Plow Land With "Gasoline Horse" at Rithet's Farm

The tractor demonstration given last Tuesday afternoon by the National Motor Company, at Rithet's Farm, Royal Oak, was largely attended by both farmers and visitors from the city, and proved both interesting and instructive.

The demonstration was given under the direction of Mr. William Dinsmore, manager of the National Motor Company, Mr. G. S. Dale, of the Ford Motor Company of Canada, Limited, and Mr. Ryan, representing the Oliver Chilled Plow Works, of Regina.

Two of Mr. Rithet's Fordson tractors were used and though they were four years old, gave a wonderful performance. The plowing demonstration was highly successful and showed the many advantages over the old fashioned method. About a quarter of an acre was plowed in a very short time. The ground was too damp for discing.

Mr. Dave Forrester, foreman of Rithet's Farm, was at the wheel of the tractor. An Oliver double-bottom 14-inch plow was used. A test was made for gasoline consumption and it was found that about two gallons per acre was used. A belt work demonstration was given on a grinder showing just what a tractor could do besides plowing.

Altogether the demonstration proved a huge success and the farmers and visitors went away amazed at the wonderful feats performed by the tractor.

WORN TIRES SHOULD BE TAKEN TO SHOP

Chain on Only One Rear Wheel Is of Little Value in Preventing Skidding—Useful Hints

Many motorists have observed that tires on the left side of the car wear faster than those on the other side. This is due to the pitch of the road, which throws the weight of the car onto these tires, particularly the rear one. The right rear tire, however, receives a driving pull, while the left front tire does not, and the former usually shows more wear than the latter. Under average conditions the left rear tire wears out first, and the right front last. To secure uniform wear on tires, many automobile owners change them around once a month.

This is a good time to start this rotation of the tires, if you are not in the habit of doing it. It is particularly important to reverse rear tires. After they have worn down somewhat, they may be shifted to the front.

In using tire chains as the Spring rains come on, remember that a chain on only one rear wheel is of little value in preventing skidding because the other rear wheel is free to spin on slippery ground. This throws an additional burden on the differential.

Should your tires show signs of rut wear, due to being driven all Winter in frozen ruts and car tracks, it is wise at this time to take them to a reliable repair man. Neglect of a tire so afflicted will soon cause it to become unserviceable.

One of Vancouver Island's Northern Lakes

THE above photo is a delightful view of the famous Sproat Lake, one of Vancouver Island's beautiful northern inland waters. Sproat Lake is the haunt of thousands of fishermen and motorists each year from all over the globe. It is a really delightful spot to camp and spend a holiday near the water.

TIRE PUMPS SHOULD BE KEPT IN CONDITION

Often a little attention to the tire pump will make it more effective when the time comes for a tire to be inflated. Much more manual effort is ordinarily expended in hand tire inflation than would be necessary if the pump were kept in proper condition just like any other part of the car. The most common pump trouble is leakage of the air past the plunger, usually due to the worn condition of the leather washer, or to the fact that the leather is dry and out of shape so that it does not fit closely to the pump barrel all around. If badly worn, the only thing to do is to replace it; if merely hardened, soften it with some neats-foot oil. Plain lubricating oil will do almost as well if the other kind is not available.

Question of Service Tops Buyer's Queries These Days

When Purchasing a Motor Vehicle the Question Which Comes Most Forcibly to Mind Is "What Service Will I Get From It?" Determined by Design, Manufacturing and Distributing Organization

When purchasing a motor vehicle the question which comes most forcibly to mind is, "What service will I get from it?" This is determined principally by three things: First, design; second, manufacturing; third, the distributing organization.

The third point is very important, and has a direct bearing upon the service which will be obtained from the motor vehicle, because it is through the distributing organization that assistance will come when required.

The manufacturer maintains a service department expressly to help the distributing organization furnish service to the purchase of their motor vehicles, but the manufacturing organization is very much like the roots and trunks of a tree—it cannot bear fruit directly, but can act as a base or body for the limbs (distributing organization) which in turn bear the fruit (owners) and conversely the fruit cannot grow directly upon the trunk, but must grow upon the branches and limbs.

If we admit this form of organization, then it becomes the manufacturer's duty to see that its service department is properly organized and equipped to induce proper growth of the distributing and consuming organizations. The factory organization must consist of the proper personnel; there must be a spirit of serving in all transactions. Whether forming policies or executing same the buyer's interests must be borne in mind. By buyer is meant the ultimate user or retail buyer.

Factory Service

Upon the factory service department devolves the responsibility of seeing that each distributer and dealer is properly organized to furnish anything in the motor line wanted, and there should be a stock of parts ample to meet the requirements of the car owners in that territory, a service shop for taking care of any and all adjustments and repairs, and a personnel anxious to be of assistance to the car owners.

There is one very important point in connection with service that must not be overlooked, and that is what is meant by "giving service." We all, from the car manufacturer to the car user, talk about giving service until a great many people have reached the conclusion that service is something to be bought or sold as the case may be. When you stop to consider the matter you will realize the similarity between merchandising motor vehicles and any other commodity, and the average good buyer does not pick out that merchant to trade with who finds it necessary to give away a portion of his wares in an endeavor to get people into his place of business to buy the balance.

Why should a good automotive dealer, selling a good product, find it necessary to donate service in order to secure buyers?

There are certain services to which the purchaser of a motor vehicle is entitled without charge over and above the purchase price of the vehicle, such as: Instruction in the care and operation of the vehicle, adjustments that may be necessary during the first thirty days the vehicle is in operation—to take care of the natural wear in the machine, installation of parts that are replaced or repaired by the manufacturer as defective without labor charge during the period of warranty. It is understood that the vehicle owner to get the benefit of this service must take his motor vehicle to the dealer, and that he cannot have the work or any portion of it performed in some outside shop and expect to be reimbursed for his expense, unless special arrangements be made with the dealer before the work is taken care of.

ENGINES ARE FASTER, GEAR RATIOS LOWER

Speed Makes Little Difference to the Motor When Oiling Is Adequate—Other Parts Fail Before Engine

There is no distinct line of demarcation between low and high speed engines. Engine speeds have been increasing gradually and final gear ratios have been growing lower for the past ten years. Nearly all recently designed cars carry engines that may properly be classed as of high speed. Such engines are mostly of small bore, with very light pistons and connecting rods and well-balanced crank shafts and can be operated with at least as low wear and tear, at the higher speeds they are designed for, as the older, heavier, lower speeded engines can be at the speed for which they were intended. You need not worry as to the durability of any of the modern high speed engines so long as adequate lubrication is always provided. Experience shows that, in general, other parts of a car fail before the engine and that the majority of cars become obsolete before their engines are worn out.

VALVES SHOULD BE GROUND IF LEAKING

Imperfect Fit Will Cause Misfiring of Engine — Valve Should Be Made to Fit Perfectly on Seat

For the first few thousand miles probably need no attention aside from the periodical oiling they will require if they are of the overhead type. In motors of the L or T-head type, this oiling is generally taken care of automatically.

Then it is likely that misfiring will develop when the engine is idling or when the car is running very slowly, though the spark plugs and the carburetor be in perfect condition. The car owner may then consistently look for a leaky valve, usually caused by carbon being burned irregularly on the valve or its seat; by the valve or its seat being pitted, or by a slight warping of the valve, due to the excessive heat of the exhaust gases after explosions.

In any case, the valve must be made to fit perfectly on its seat, and this is generally done by what is known as valve grinding. The valve spring is disconnected, the valve is removed, the seating surface is covered with some form of grinding compound, the valve is replaced and then turned first in one direction and then in the other until the surfaces of both valve and seat are smoothly polished.

This is an operation which had best be left by the amateur to an experienced man. In grinding valves, care should be exercised so the grinding compound does not get into the cylinder or on the piston or it is liable to damage the cylinder walls.

After the valves have been ground the tappets require adjustment as the grinding generally causes the valves to drop down farther than they did before. Hence the push rods will not be of the correct length. On most engines there should be about two-thousandths of an inch space between the push rod and the stem of the inlet valve and three to four-thousandths on the exhaust valve. The correct distances for adjustments of the motor are generally given in the instruction book which comes with the car.

If too much space is allowed, the valve tappets will be noisy; if not enough, the valve stem will ride and will not permit the valve to seat properly. Quiet and proper operation of a motor depends much on the adjustment of the valve tappets.

Auto Chain Pull

This is a device to give the car traction when the wheels are slipping in mud or heavy sand. It consists of two steel pins which are sunk into the ground and which have at their upper ends an anchor plate for gripping the end of ordinary tire chain. An attachment secures the other end of the tire chain to the rear wheel, and causes the wheel when revolved to mount the chain and climb out of the mud. As the rear wheels pass over the anchor plates the chains automatically unhook.

Another 1 to 5 Tons FEDERAL

Motor Truck Satisfaction Rests Upon a Foundation of Distributor Efficiency

Our sales organization knows what a motor truck must do for you, what it is doing for other business men in your line.

Our Service Department gives you that personal attention, that expert advice and care, which gets Federal Motor Trucks that assured transportation service which eleven years of exclusive motor truck manufacturing has built into them.

We want to get acquainted with you. Our experience with other concerns in your line may prove of value to you.

Revercomb Motor Co.
Distributors
925 Yates Street Phones 4919, 4917

Firestone

The balanced construction of Firestone Fabric Tires is one reason for their greater mileage.

Thick tread, side wall and fabric alone won't give mileage. They all must be properly proportioned and designed to work together on the road.

Correct design and using just the right amount of material gives Firestone Fabric Tires their balance and this balance gives the mileage.

Satisfied car owners prove that Firestones give most miles per dollar.

Ask your dealer.

Firestone Tire & Rubber Company,
OF CANADA, Limited.
HAMILTON, CANADA

Most Miles per Dollar

Hauling 400 Tons of Coal Every Day Since Aug., 1918

That is the service record of the Ironton mine locomotives of the Canadian Colliery Co. at Cumberland. These locomotives are equipped with the

PHILADELPHIA DIAMOND GRID BATTERY

HERE—on Vancouver Island—is proof of the remarkable strength and durability of the Philadelphia Diamond Grid Battery. Each of the locomotives of this electrically equipped coal mine replaces twelve mules and six men. Their daily shift time is sixteen hours, and length of haul—underground—is three-quarters of a mile. Diamond Grid construction, and the famous "Philco" Slotted Retainer makes possible this remarkable performance. It is this superior strength that makes possible a two-year guarantee with every Philadelphia Diamond Grid Battery.

The same rugged strength is built into the Philadelphia Battery for YOUR car.

WEILER AUTO SUPPLY HOUSE

Douglas St. at Broughton (New Otto Weiler Building)
TELEPHONES: Office, 659; Battery Dept., 669; Night Phone, 66

McLAUGHLIN

Toronto University

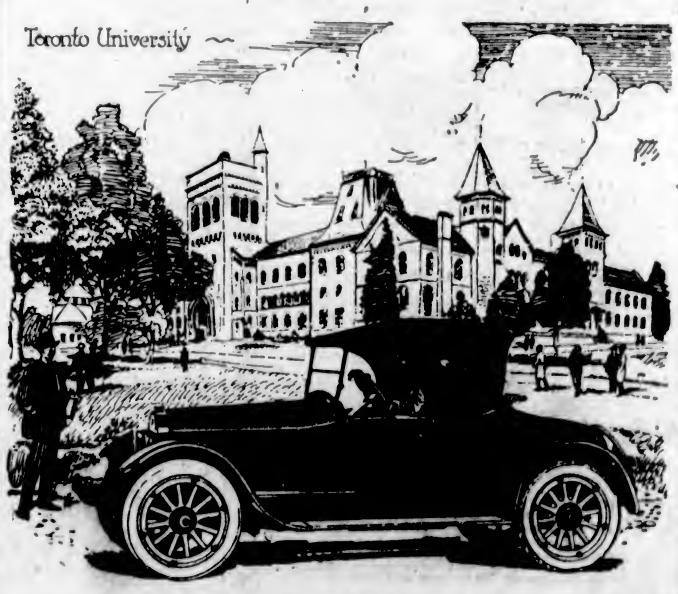

THE new McLaughlin Master Six Roadster is the undisputed leader in the roadster class. The new radiator and hood and the unique body design of this model give it a racy appearance that is extremely pleasing. The smart, graceful lines, the speed, power and quick acceleration make it the favorite among men whose business demands the personal car.

Ladies who drive favor the roadster model of Canada's Standard Car because of its beauty, ease of control, its comfort, dependability and extreme roominess. Ample luggage space is provided by the large compartment in the rear. The driver of this McLaughlin Roadster is the discriminating motorist whose choice of a car is influenced by beauty and utility.

McLAUGHLIN MOTOR CAR CO., LIMITED
H. A. DAVIE, LTD., Distributors

21-45 MASTER SIX Regular	$2,560	21-49 7-PASSENGER Regular	$2,940
21-45 MASTER SIX Special	$2,710	21-49 7-PASSENGER Special	$3,150

F.O.B. Victoria, B.C.

Motoring Offers Real Test in Manners: Courtesy Wins

As the number of automobiles increases, so does the opportunity for good manners in motoring.

After all, the streets and highways belong to everybody and no one who is at all considerate of others' rights will forget this.

Most lapses from the golden rule of courtesy are due to thoughtlessness—but thoughtlessness and automobile driving are a bad combination.

The man whose car waits at an unpoliced intersection for a chance to cut across the traffic, wonders why none of the scores of cars will hesitate long enough to make a gap for him, but this same man, were he in the stream of traffic, probably would not stop for another.

Those who expect courtesy should themselves be courteous. Every day every motorist has at least one occasion upon which he could courteously slow down and allow a fellow motorist to turn his car or could steer to the right or left a little to make it easier for the other man to turn into the main highway from an intersection.

In almost every city there are some streets so frequented during the morning and evening rush hours that the people who live on these streets and own cars can hardly get into or out of their own driveway—because the passing motorist is so supremely indifferent.

The courteous motorist will not weave in and out of traffic on narrow roads and force other motorists to give ground to avoid collision or slip in between two cars so as to compel the man behind to use his brakes for safety.

It isn't courteous to take the corners swiftly and swing wide so that approaching drivers, especially women, are forced to slow down in alarm.

Where cars are parked and space is limited, the considerate motorist will give a thought to those who will come after him and will not park carelessly so as to waste space.

A special chapter might be written on the courtesy of the horn. The horn is a safety signal—not a medium for the expression of impatience when traffic is delayed by a stalled motor a few yards ahead. The horn is not a door-bell to summon friends whom one is picking up to go out to dinner or for a drive. In every block there are sensitive, nervous and sick people who have a right to more consideration than is shown by repeated full-strength, prolonged sounding of the horn.

The merit of the modern automobile horn is its carrying power and distinct tone. A very gentle touch on the horn button will warn pedestrians quite as effectively as a blast that paralyzes them with fright. Pedestrians have rights too, the right to cross at the intersections without waiting five or ten minutes, the right to be warned courteously, if warning is needed at all.

Some people contend that automobile horns should be prohibited and the burden of caution placed on the motorist. This is an extreme view—but the reasons that lead to it are plain enough, the abuse of the horn.

Overland

Approved By 6000 Canadian Owners

THE best advertisements for the Overland are written *for* us by Overland owners.

One owner* says: "Taking it all around, I have been very well satisfied with the car and am an Overland booster."

Another†, after a 1,200-mile trip, says—"The car gave absolutely no trouble, not even a puncture, and topped off by giving thirty miles on a gallon of gasoline."

Take advantage of its new low price. See it today.

*2234—*Name on request.*
†4389—*Name on request.*

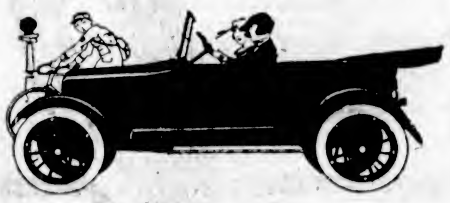

Thomas Plimley

Broughton Street Victoria, B. C.

Phone 697

Willys-Overland Limited, Toronto, Canada

Ford
THE UNIVERSAL CAR

—for that week-end fishing expedition.
—for that little spin on our smooth country roads.
—for that lazy jaunt—nowhere in particular.

A Ford Car

Sturdily Constructed.
Plenty of Power.
Economical to Operate, and
Easy to Drive.

Get behind the wheel of a Ford car and enjoy the beauties of our Island Paradise.

National Motor Co. Limited

Exclusive Ford Dealers

831 Yates Street Victoria, B. C.

A. J. STEVENSON

OXY-ACETYLENE WELDER

has removed to

517 YATES STREET

PHONE 763

BUY BEST OIL FOR AUTO AS INSURANCE

Real Advice Is to Use Plenty of Good Oil, Water and Air—Drain Off Oil Every Five Hundred Miles

When an automobile is built the engine has been run but little, and every part is fitted tight to make them snug after the roughness has worn off. Consequently the car is very stiff and will not show much speed until those parts wear in. So don't exceed 25 miles an hour until your speedometer registers 500 miles. By so doing each part will "find itself."

If you force a car before it has obtained the 1,000 miles it will result in a noisy engine and premature repairs.

Drain Off Oil

Drain off the oil every 500 miles and replace it with fresh. You will be surprised at the quantity of grit and dirt that comes from the crankcase.

Perhaps your motor shows a tendency to overheat when new. Don't let this worry you, for it's merely the friction caused in wearing off the rough surfaces of the engine. Drive intelligently and just give her plenty of oil and water and soon this trouble will disappear.

Be careful of your gasoline adjustment on the dash. Do not leave it "rich" any longer than is necessary for this results in an extra amount of gasoline getting into the engine which will, of course, thin the oil.

Keep the tires fully inflated—soft tires consume power as well as destroy themselves.

Reduces Carbon

Keep the carburetor adjusted at the leanest possible mixture—a lean mixture reduces carbon deposits.

Don't try to economize by purchasing the "just as good" oil. Buy the right, best grade, and change the supply about every 500 miles. You will find this the most economical in the long run.

If you follow the car driven by an expert, you will notice that he maintains a constant speed; that he does not loaf along and then suddenly jump to 40, miles an hour. You use more gasoline when you accelerate. Select a safe driving speed, making only gradual speed changes when it is necessary. Observe how the other fellow does it and profit by his experience.

Compression Tester

When one wants to test the compression of his engine the trick can be turned with home implements and ingenuity. Cut the flange from a small sized valve stem, and remove the valve inside. Next dismantle an old spark plug, remove the porcelain and insert the valve bottom side down in the spark plug bushing. Pack it with asbestos wicking and shellac, screw down the holding nut, and allow the packing to dry. To test compression, remove one of the spark plugs, screw in the improvised tester, and while someone is turning the engine by hand, place an ordinary tire gauge on the valve stem.

The wooden snowsheds of the Southern Pacific Railway across the Sierra Nevada mountains may become highways for motorists. It has been proposed to reconstruct these of concrete and frame the tops as roadways for automobiles.

FIRST FEW WEEKS FOR CAR IMPORTANT

Novice Owner-Driver Should Carefully Study Book of Rules and Also the Traffic Regulations

If the new owner has never driven a car, he should take sufficient lessons from a competent and capable driver, so that he can handle the car under any and all conditions. Then, before he takes the wheel for any driving on his own account, he should get a copy of the traffic rules and regulations and study these until they are thoroughly understood.

If the new owner is to care for the car himself, the next best thing to do is to learn about the gasoline devices, the oiling and the cooling systems and the general care of the battery. He should receive careful instructions for starting on cold mornings, otherwise he will discharge his battery and that particular car will be called "worthless junk" because it cannot be started.

He should learn to watch the oil gauge, the ammeter and especially the speedometer, as all amateurs drive faster than they realize unless they hold themselves in constant check. New owners should, furthermore, be instructed about the anti-freezing solution. The new owner generally wishes to keep his car looking nice for some time. Hence, it is necessary that he learn how properly to wash the car from the start. It is during the first few weeks, often, that the lustre of the car is ruined entirely through disregard of its appearance and operation.

COOL, DAMP AIR HELPS EXPLOSION IN ENGINE

Heat rarefies air, and the charge which an engine can breathe in is smaller in weight than it would be on a cold day. Night air is almost always cooler than day air, so at night the engine can get a heavier charge and so produce a more powerful impulse at each explosion.

Not only is the air taken into the engine cooler, and so heavier, but the presence of a cooler atmosphere means that the water cooling will be more effective; that the motor will in itself be cooler.

This helps to make the charge drawn in still better because the air comes into the carburetor cooler and is heard less on its way through the manifolds and within the cylinder itself. Also the oil will be cooler, its lubricating properties therefore better, and so there will be less friction in the motor.

Yet another thing is that night air often is damper than day air. The poetic mists of eventide cool down the motor.

Not only does the dampness help in cooling but in what might be called burning quality. The best kind of an explosion is obtainable from air that is not absolutely dry. Dampness in the air within the cylinder makes the explosion less violent. The combustion, one might say, is slowed down ever so little so that the gas gives more of a push and less of a kick to the piston.

RUBBER IN HIGHWAYS TO ABSORB SHOCKS

Another way to better roads is by the use of worn-out tires.

That is the suggestion of John Kearns, chairman of the tire division of the Rubber Association of America.

There are 1,050,000 tons of vulcanized rubber scrap, the yearly remains of worn-out tires. Kearns suggests that they be used as subgrades for highways.

"A subgrade of rubber scrap would not be expensive," says Kearns; "it would, I believe, afford great cushioning power to the road to absorb the heaviest blows.

"Rubber slabs have been used for many years in road making abroad. There are stretches of such road in Berlin and in Melbourne, Australia, I remember experimenting with success with this form of road construction."

Do not cut the corners in turning, but keep well to your side of the street and look both ways before you make the turn.

EXCEPTIONAL BARGAINS IN RELIABLE USED CARS

Every Car Sold With a 30-Day Guarantee

Demand Protection—It Costs No More

McLAUGHLIN MASTER SIX, 1919—This car has been privately owned, and is in splendid order, looks and runs equal to new, at $1,575

GREY-DORT COUNTRY CLUB—A cosy little car, suitable for either business or pleasure, in first class condition, at $695

OVERLAND "FOUR," 1920—If you want economy and comfort we would recommend this as an ideal car. Good shape throughout. A snap at $895

OVERLAND "90" TOURING—One of the smoothest running "90's" that we have had, at $995

CHEVROLET TOURING, 1919—A car that we can highly recommend; has cord tires and in splendid running order $695

SCRIPPS-BOOTH, 1920—This car has been driven as a demonstrator for a few miles only and is in perfect order, including extras at $2,350

If the car you need is not on this list, call and see us, as we have twenty other good buys.

CARTIER BROS.

724 Johnson Street, Rear Permanent Loan Building Phone 5237

GRAY-DORT

Its Value Is Intentional

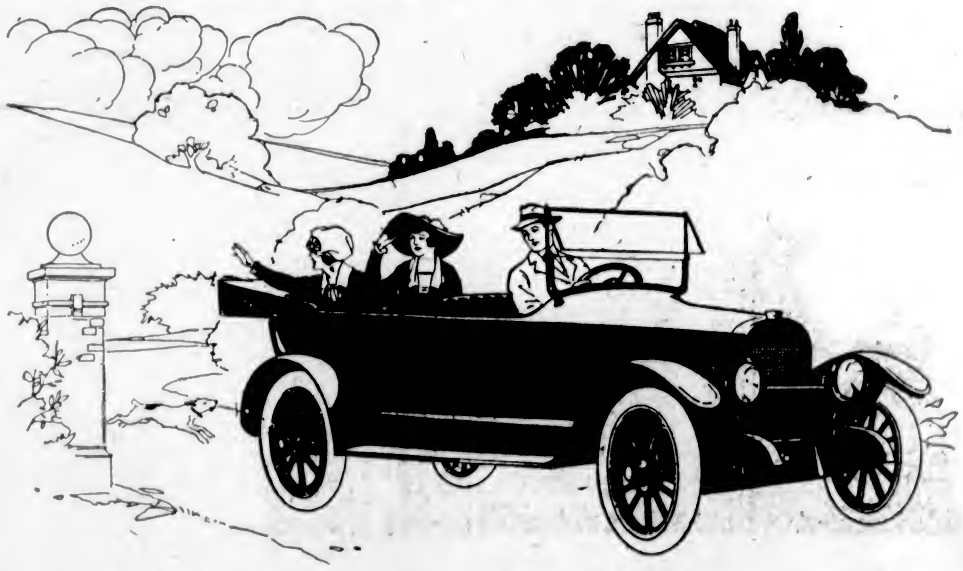

EACH added Gray-Dort which goes into use serves not only to provide fresh evidence as to the quality of the car, but also emphasizes anew the high ideals of the Institution which builds it.

A surprising majority of the thousands of motorists who have selected the Gray-Dort as the biggest value in the motor car field tell us that the reputation of the men responsible for the car has been the most important factor in their choice.

And this is natural, because only by deliberately intending to give heaping value could we hope to produce such a car as the Gray-Dort at its price.

Jameson & Willis, Ltd.

Show Rooms, 739 Fort Street. Phone 2246

Service Station, 740 Broughton Street Victoria, B.C.

GRAY-DORT MOTORS, LIMITED

CHATHAM, ONTARIO

More Miles of Uninterrupted Service Per Dollar

More miles because threaded rubber insulation insulates, not merely separates, the plates throughout their life. You get every mile of service out of the plates you are entitled to. Uninterrupted service because threaded rubber insulation is acid-proof. No carbonizing, no punctures or cracking of insulation. No wastage of power.

Rolfe Storage Battery Co.
Yates at Quadra Phone 7290

Willard Batteries

PUMP MORE WATER
at a lower cost

Use the Evinrude Unit Centrifugal Pump

Pumps 4,200 gallons per hour at 25 foot head, in the 2 h.p. size.

The equipment consists of two main parts—the pump proper and the motor. The two parts are made a unit—complete in itself—power plant and pump. The pump is direct driven by the motor. No gears, belts or chains. This means no lost power.

The power plant is the same as the Evinrude Rowboat Motor.

Do not fail to see the demonstration this week at

George Horrocks
Island Distributor
1205 Langley St. Phone 6953

CANADIAN MADE

Oldsmobile

SETS THE PACE

Why Pay a Man to Stand on His Head?

The little details in the Oldsmobile, the refinements that make a car desirable, are all embodied in the Oldsmobile FOURS and EIGHTS.

The instrument board with the ignition switches, etc., is hinged in all models of the Olds. A mechanic does not have to STAND ON HIS HEAD to make adjustments. And his time is expensive!

OF COURSE
we will take your car in trade.

Kilpatrick - Moryson Motor Company, Ltd.
Distributors
933 Yates Street
Phone 7568

Get Your bearing from the *official service source*.

TIMKEN HYATT NEW DEPARTURE

W. H. HUGHES
Distributor
817 Yates Street
Phones 3815, 82681

BEARINGS SERVICE COMPANY

RUBBER COMPANIES SAY TIRE SHORTAGE

Reserve Stocks Are Depleted as Makers Reduce Production—Lots of Trouble in Store for Motorist

A shortage of anything except cash in these days of surplus is unique. Nevertheless, officials of the rubber industry are unanimous in their prediction of an acute automobile tire shortage before the early days of Summer, according to reports emanating from Akron, the rubber centre.

Analytical surveys comparing present consumption of tires with present production show, say the rubber company statisticians, that reserve stocks are shrinking rapidly and will be almost entirely exhausted before the heavy buying days of the Spring.

"During the past few months, since tire manufacturers curtailed production," says a well known tire manufacturer, "consumption of tires has greatly exceeded production. Great inroads have been made into the surplus of 10,000,000 tires which was said to exist last September.

"According to 1920 auto registration figures, there are now 9,295,252 motor vehicles in use. Figuring conservatively, each car uses three and one-half tires per year. In other words, about 32,000,000 tires are needed annually, or about 2,710,000 each month, exclusive of those needed to equip new cars.

"Production since last September has been at the rate of not more than 8,000,000 tires a year, or about 660,000 each month.

"Consequently, 2,000,000 more tires are being consumed each month than are being manufactured—the production rate being just about one-fourth the rate of consumption. The surplus stocks which existed last Fall are rapidly dwindling as a result."

DRAGGING BRAKES

All That Is Needed to Remedy Trouble Is a Little Adjustment of Brake Rods

The most prevalent trouble in the way of brakes is that of dragging, that is, braking surface constantly in contact with the brake drum. Springs are provided on most cars to hold the brake bands off the drums.

Dragging brakes can also be caused by bent brake rods so that brake lining touches the drum at a single point. Another kind of dragging is that in which the brakes are adjusted too tightly, so tight in fact that they are working all the time. In operating a car with brakes dragging continually there will be a noticeable lack of power and speed while the rear axle will heat constantly.

All that is needed to remedy these troubles is a little adjustment. For the new man, however, it is a nice little trick to adjust a pair of brakes so that they will take hold the instant the foot touches the pedal, that they will apply exactly the same pressure on the two wheels and yet will not run so loose as to rattle nor so tight as to drag.

GAS CONSUMPTION INDICATES GROWTH

Need for Car Replacements Is Proved by Increased Use of Fuel for Motorists

Continued growth of the auto industry is indicated by the constantly increasing use of gasoline in motor cars, which seems to assure an increased demand for car replacements.

Even during a year when automobile sales dropped, there has been no slowing up in the demand for gasoline for use in passenger cars. In ten months of 1920, 683,107,259 more gallons of gasoline were used than during the same period the year preceding. This indicates an increase of 23.4 per cent for the total gasoline consumption. Inasmuch as from 75 to 80 per cent of this total is known to be used for motor vehicles, it gives definite assurance that there has been a decided increase in the use of motor cars. It follows that greater use of cars also calls for greater replacements, which for the present year alone are estimated as requiring nearly 1,150,000. In addition to this are the enormous possibilities of future export business as well as the growth in new business to be developed.

Automobile Curtain Holders

Bicycle trousers guards are handy devices for holding the rolled side curtains when they are stowed under the rear seat. They are readily detached, and when in place they prevent the unrolling of the curtains, which ordinarily exposes celluloid and fabrics to injury from the tools. It is desirable at times to partially roll the curtains while they are attached to the top. With these simple spring guards the curtains may be clipped to the top bow, making it comfortable for the occupants of the rear seat by breaking the wind and keeping off the dust. While they are thus partly rolled it is an easy matter to remove the clips and draw the curtains forward. Occasions for this are quite frequent when alternate rain and sunshine make it desirable to get the curtains off or on in the shortest time. The appearance of the car is improved by this device, for it does away with loose, flapping curtains, hanging haphazard from unsecured corners.

Emergency Cement for Radiator

If a radiator leak is located in such a position that it can be reached without removing the radiator, it is possible to effect a satisfactory temporary repair by the use of a thick paste made of litharge and glycerine. The heat of the radiator will cause the paste to set in ten or fifteen minutes, after which neither hot nor cold water will affect it. Litharge is an inexpensive powder that may be obtained at any drug store. On the road or in the garage the above ingredients often prove very helpful in making temporary repairs. Small leaks patched in this way oftentimes give no further trouble whatsoever.

It is advisable to clean and readjust the spark plugs occasionally. The points burn away gradually, and if not readjusted cause irregular firing. The motor will also throttle better at slow speeds if the plugs are kept in proper condition.

CANADA REQUIRES TWO MILLION TIRES

Every Canadian motorist is interested in the tire requirements of 1921. According to statistics there are more than 400,000 cars registered in Canada today. Each of these cars has necessarily four tires, and would average at least one spare. There are, then, 2,000,000 tires in actual use.

Assuming that each car needs three new tires a year, a conservative estimate, there is a yearly replacement demand of 1,200,000 tires.

The number of new cars manufactured and purchased will approximate 100,000 cars, which creates a further demand for another 500,000 tires.

The minimum requirement for Canada in 1921 is, therefore, 1,700,000 new tires.

INDUSTRY ENTERS EDUCATIONAL ARENA

Canada, never backward in thought leadership, is setting an example to the world in her utilization of private organizations for the purpose of mass education.

Noteworthy in the new movement is the co-operation of a leading tractor firm with the implement manufacturers in the teaching of the principles of power farming. Lectures on moisture conservation, weed eradication, pure seed, fertilizers, good tillage and the economic use of labor are being given in all rural centres throughout the Dominion. Illustrated by motion pictures of high educational value and delivered by specialists, themselves drawn from farm stock, these schools of agriculture, which are free from the taint of direct advertising, are receiving the encouragement of Federal and Provincial authorities and the direct aid of district representatives and municipalities.

The example thus set may have a far reaching effect on education in general. Principals consider that the day is not far distant when college and school curricula will be supplemented by lectures from experts drawn from all fields of industry.

ON LENGTHY TOUR

Mr. Charles L. Harris, secretary of the Island Automobile Association, is leaving in a few days on a tour of the famous Georgian Circuit. He will be probably the first motorist this year in making the trip.

EXCELLENT ROADS

Mr. H. W. Warren, wife and family, and Mrs. A. Gilson, of this city, have just returned home after making a complete tour of the Georgian Circuit. He reports that the roads are in excellent condition for this time of the year. Mr. Warren, who represents the Gutta Percha Rubber Company, is the first local motorist to make the trip this season.

BRITISH DRIVERS HELP EACH OTHER

Royal Automobile Club Analysis Shows Motorists Most Troublesome Points—Ignition Trouble Leads

The Royal Automobile Club of England has been for some time conducting a "get you home" scheme. That is, when your car breaks down, if you are a member of the Royal Automobile Club, notify it and it will see that you arrive home in another automobile. The club has kept a detailed record of the causes which have made it necessary for the owners of cars to seek the aid of the Royal Automobile Club repairers and, according to a recent issue of The Autocar, the figures are divided into six classes, those relating to the power unit, the transmission system, the front axle and steering, road wheels, springs and breaks, electric lighting failures, and, finally, brakes.

The largest detail in the list of engine failures was due to ignition, which is credited with 13.4 per cent. Next is failure of the lubrication system, which is credited with 7.5 per cent; cylinders and pistons, 2.1 per cent; cooling system, 1.9 per cent; crankshafts, 1.8 per cent.

The transmission failures were divided as follows: Back axle shafts, 18.9 per cent; couplings, universal joints and propeller shafts, 7.5 per cent; clutch, 5.1 per cent, and the gear box, 5.3 per cent.

Grease Cup Filler

Every motorist who lubricates his car will save much time and grease by using the following device. It consists simply of a short piece of rubber tubing, one end of which is fastened over a grease cup shank (of the size fitted to various parts of the chassis) and the other over a grease gun nozzle. To fill a grease cup it is only necessary to screw cup on the shank and force grease into it. By so filling the cups the threads remain free from grease, thereby allowing the cups to be easily replaced.

Removing Battery Terminals

Storage battery terminals are often difficult to remove, especially after the battery has been on the car so long that they are corroded. Removing them with a hammer endangers the plates, but a C clamp may be used with safety and with dispatch. Place the clamp with the lip resting against the terminal and the screw against the connector. After a couple of turns with the wrench the cable comes out easily.

An ordinary jack may be used in an emergency as a wheel puller. The jack is rested on the hub cap and a rope is passed around two opposite spokes and then over the top of the jack. When the power of the jack is applied, off comes the wheel. In certain cases it is necessary to use a block or some similar object between the bottom of the jack and the axle.

CHANGES IN PALESTINE

Patriarchal Palestine! There are some who would tell us that the very name is a misnomer. Have we not been assured by the German critics and their English disciples that there were no patriarchs and no Patriarchal Age? And yet, the critics notwithstanding, the Patriarchal Age has actually existed. While criticism, so-called, has been busy in demolishing the records of the Pentateuch, archaeology, by the spade of the excavator and the patient skill of the decipherer, has been equally busy in restoring their credit. And the monuments of the past are a more solid argument than the guesses and preposseesions of the modern theorist. The clay tablet and inscribed stone are better witnesses to the truth than literary tact or critical scepticism. That Moses and his contemporaries could neither read nor write may have been proved to demonstration by the critic; yet nevertheless we now know, thanks to archaeological discovery, that it would have been a miracle if the critic was right. The Pentateuch is, after all, what it professes to be, and the records it contains are history and no romance. . . .

Record Authentic

It is not, however, with theological matters that we are now concerned. Patriarchal Palestine is for us the Palestine of the Patriarchal Age, as it has been disclosed by the archaeological research, not the Palestine in which the revelation of God's will to man was to be made. It is sufficient for us that the Patriarchal Age has been shown by modern discovery to be a fact, and that in the narratives of the Book of Genesis we have authentic records of the past. There was indeed a Patriarchal Palestine, and the glimpses of it that we get in the Old Testament have been illustrated and supplemented by the ancient monuments of the Oriental world.

Whether the name of Palestine can be applied to the country with strict accuracy at this early period is a different question. Palestine is Philistia, the land of the Philistines in Canaan and the era of their victories over Israel. As we shall see later on, it is probable that they did not reach the Canaanitish coast until the Patriarchal Age was almost, if not entirely past. Their name does not occur in the cuneiform correspondence which was carried on between Canaan and Egypt in the century before the Exodus, and they are first heard of as forming part of that great confederacy of northern tribes which attacked Egypt and Canaan in the days of Moses. But, though the term Canaan would doubtless be more correct than Palestine, the latter has become so purely geographical in meaning that we can employ it without reference to history or date. Its signification is too familiar to cause mistakes, and it can therefore be used proleptically, just as the names of the Philistines themselves is used proleptically in the twenty-first chapter of Genesis. Abimelech was king of a people who inhabited the same part of the country as the Philistines in later times, and were thus their earlier representatives. . . .

Mountains and Plains

Shut in between the Desert of Arabia and the Mediterranean Sea on the East and West, it is a narrow strip of territory, for the most part mountainous, rugged and barren. Northward the Lebanon and Anti-Lebanon come to meet it from Syria, the Anti-Lebanon culminating in the lofty peaks and precipitous ravines of Mount Hermon (nine thousand three hundred and three feet above the level of the sea), while Lebanon runs southward till it juts out into the sea in its sacred headland of Carmel. The fertile plain of Esdraelon or Megiddo separates the mountains of the North from those of the South. These last form a broken plateau between the Jordan and the Dead Sea on the one side and the Plain of Sharon and the seacoast of the Philistines on the other, until they finally slope away into the arid desert on the South. Here, on the borders of the wilderness, was Beersheba, the southern limit of the land in the days of the monarchy, Dan, its northern limit, lying far away to the North at the foot of Hermon, and not far from the sources of the Jordan. . . .

It was not in any way a well-wooded land. On the slopes of the Lebanon and of Carmel, it is true, there were forests of cedar trees, a few of which still survive, and the Assyrian kings more than once speak of cutting them down or using them in their buildings at Nineveh. But south of the Lebanon forest trees were scarce; the terebinth was so unfamiliar a sight in the landscape as to become an object of worship or a road-side mark. Even the palm grew only on the sea-coast or in the valley of the Jordan, and the tamarisk and sycamore were hardly more than shrubs.

Nevertheless when the Israelites first entered Canaan, it was in truth a land "flowing with milk and honey." Goats abounded on the hills, and the bee of Palestine, though fierce, is still famous for its honey-producing powers. The Perizzites of "fellahin" industriously tilled the fields, and high-walled cities stood on the mountain as well as on the plain.—"Patriarchal Palestine," by Professor Sayce.

Ohio is the centre of the automobile tire industry.

Crank-Case Service

CRANK-CASE SERVICE
WE SELL IMPERIAL Polarine

Drain and thoroughly clean the crank-case of your motor car every 500 miles, then refill with fresh Imperial Polarine.

Do this and you will reduce your operating expenses almost a half and will easily double the life of your motor.

Bring your car to us for *Crank-Case Cleaning Service.* We guarantee promptness and our work will show itself immediately in better engine performance and lessened operating expense.

We sell and recommend Imperial Polarine and have the right grade for your car.

All Grades Obtainable at

Thomas Plimley
Broughton Street Phone 697

"CROSS" TREAD
(NON SKID)

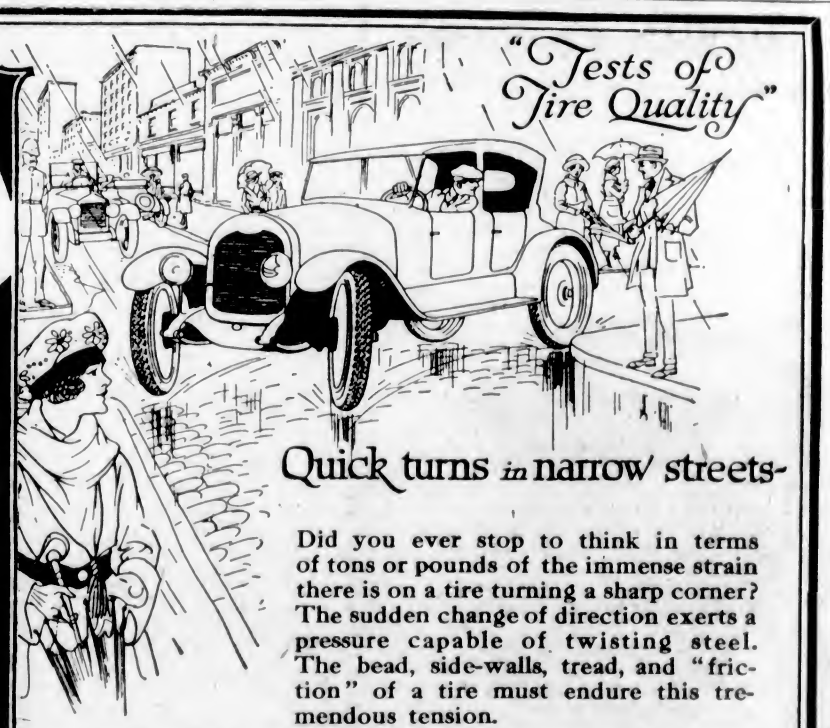

Quick turns *in* narrow streets-

Did you ever stop to think in terms of tons or pounds of the immense strain there is on a tire turning a sharp corner? The sudden change of direction exerts a pressure capable of twisting steel. The bead, side-walls, tread, and "friction" of a tire must endure this tremendous tension.

"Gutta Percha" Tires are built to withstand tests of extraordinary endurance. Inseparability of parts, and exceptional strength of material are the secrets of the wonderful strain-resistance built into "Gutta Percha" Tires—Cord and Fabric.

Motorists should be wary of "cheap" tires. "Gutta Percha" Tires are standard tires and standard tires are worth the standard price every time.

"Go as far as you like on 'Gutta Percha' Tires"

"GUTTA PERCHA" CORD and FABRIC TIRES

Head Offices and Factory: TORONTO

GUTTA PERCHA & RUBBER, LIMITED
Victoria Branch—564 Yates Street

Branches in All Leading Cities of the Dominion

Sherlock Holmes Stories

Copyright, 1921, by Harper & Bros. Published by special arrangement with The McClure Newspaper Syndicate.

The Adventure of the Empty House

The story thus far:

The honorable Ronald Adair, second son of the Earl of Maynooth, was found murdered one night in the house where he lived with his mother and sister. He had been playing whist that afternoon with Mr. Murray, Mr. John Hardy and Colonel Moran. He had lost a little, but a few days before he and Colonel Moran, as partners, had won over four hundred pounds. So his losses could not have troubled him. He went to a front second-floor sitting-room at 10 o'clock. When his mother and sister returned about an hour later they found the door locked. On getting no return they had it broken in, and found him shot dead by an expanding revolver bullet. There was no revolver in the room. A fire was burning, and a window was open, but a bed of crocuses under the window was undisturbed. On the table were some money and some papers on which the young man had apparently been figuring his losses or gains at cards. Dr. Watson, made familiar with the methods of Sherlock Holmes, follows the case and tries to reason it out as his old friend would have done. In the evening he went to look at the house. In the crowd about him he noticed a plain-clothes man and an awkward old fellow with some books under his arm, who was quite put out when Watson jostled him.

Later in the evening the old bookseller came to see him, threw off his disguise, and revealed himself as Sherlock Holmes. Watson fainted from surprise and joy, for the last he had known of Holmes he had disappeared in Switzerland over a precipice with his enemy Moriarty. Holmes explained that he had never gone over the precipice, but had climbed up the cliff to a ledge. Then, seeing above him a friend of Moriarty, who tried to kill him by dropping a stone on him, Holmes fled through the mountains and escaped, always afraid of Moriarty's friend, who knew he was living. That was three years before. He had returned to London when he heard of the Adair murder. He and Watson went out and entered the back of an empty house opposite Holmes' room in Baker Street.

Holmes told Watson to look across at the window shade. There, sharply silhouetted, was the figure of Holmes himself. It was a bust in wax, which the landlady moved from time to time, that the shadow might not seem too quiet. Holmes explained that his old enemy, Moriarty's friend, knew he was in London and was watching his room. In the street below Watson saw a couple of men standing in a doorway. Finally Holmes and Watson heard someone creeping up the stairs. They hid in the shadows. A man stole into the room and placed a queer gun on the window, aiming it at the shadow on the curtain opposite. He fired. Holmes and Watson fell on him, and in answer to Holmes' whistle two policemen and a detective entered the room.

The man was Colonel Moran, and Holmes told the detective to arrest him for Adair's murder. Watson and Holmes went over to Holmes' rooms and looked at the bullet that had shattered the wax bust.

VAN ISLAND

PART SIX

"Plumb in the middle of the back of the head and smack through the brain," said Holmes. "He was the best shot in India, and I expect that there are few better in London. Have you heard the name?"

"No, I have not."

"Well, well, such is fame! But, then, if I remember right, you had not heard the name of Professor James Moriarty, who had one of the great brains of the century. Just give me down my index of biographies from the shelf."

He turned over the pages lazily, leaning back in his chair and blowing great clouds from his cigar.

"My collection of M's is a fine one," said he. "Moriarty himself is enough to make any letter illustrious, and here is Morgan the poisoner, and Merridew of abominable memory, and Mathews, who knocked out my left canine in the waiting-room at Charing Cross, and, finally, here is our friend of tonight."

He handed over the book, and I read: "Moran, Sebastian, Colonel. Unemployed. Formerly 1st Bengalore Pioneers. Born London, 1840. Son of Sir Augustus Moran, C.B., once British Minister to Persia. Educated Eton and Oxford. Served in Jowaki Campaign, Afghan Campaign, Charsiab (despatches), Sherpur and Cabul. Author of 'Heavy Game of the Western Himalayas' (1881); 'Three Months in the Jungle' (1884). Address: Conduit Street. Clubs: The Anglo-Indian, the Tankerville, the Bagatelle Card Club."

On the margin was written, in Holmes' precise hand: "The second most dangerous man in London."

"This is astonishing," said I, as I handed back the volume. "The man's career is that of an honorable soldier."

"It is true," Holmes answered. "Up to a certain point he did well. He was always a man of iron nerve, and the story is still told in India how he crawled down a drain after a wounded man-eating tiger. There are some trees, Watson, which grow to a certain height, and then suddenly develop some unsightly eccentricity. You will see it often in humans. I have a theory that the individual represents in his development the whole procession of his ancestors, and that such a sudden turn to good or evil stands for some strong influence which came into the line of his pedigree. The person becomes, as it were, the epitome of the history of his own family.

"It is surely rather fanciful."

"Well, I don't insist upon it. Whatever the cause, Colonel Moran began to go wrong. Without any open scandal, he still made India too hot to hold him. He retired, came to London, and again acquired an evil name. It was at this time that he was sought out by Professor Moriarty, to whom for a time he was chief of the staff. Moriarty supplied him liberally with money, and used him only in one or two very high-class jobs, which no ordinary criminal could have undertaken. You may have some recollection of the death of Mrs. Stewart, of Lauder, in 1887. No? Well, I am sure Moran was at the bottom of it, but nothing could be proved. So cleverly was the Colonel concealed that, even when the Moriarty gang was broken up, we could not incriminate him. You remember that date, when I called upon you in your rooms, how I put up the shutters for fear of air-guns? No doubt you thought me fanciful. I knew exactly what I was doing, for I knew of the existence of this remarkable gun, and I knew also that one of the best shots in the world would be behind it. When we were in Switzerland he followed us with Moriarty, and it was undoubtedly he who gave me that evil five minutes on the Reichenbach ledge.

"You may think that I read the papers with some attention during my sojourn in France, on the look-out for any chance of laying him by the heels. So long as he was free in London, my life would really not have been worth living. Night and day the shadow would have been over me, and sooner or later his chance must have come. What could I do? I could not shoot him at sight, or I should myself be in the dock. There was no use appealing to a magistrate. They cannot interfere on the strength of what would appear to them to be a wild suspicion. So I could do nothing. But I watched the criminal news, knowing that sooner or later I should get him. Then came the death of Ronald Adair. My chance had come at last. Knowing what I did, was it not certain that Colonel Moran had done it? He had played cards with the lad, he had followed him home from the club, he had shot him through the open window. There was not a doubt of it. The bullets alone are enough to put his head in a noose. I came over at once. I was seen by the sentinel, who would, I knew, direct the Colonel's attention to my presence. He could not fail to connect my sudden return with his crime, and to be terribly alarmed. I was sure that he would make an attempt to get me out of the way at once, and would bring round his murderous weapon for that purpose. I left him an excellent mark in the window, and, having warned the police that they might be needed—by the way, Watson, you spotted their presence in that doorway with unerring accuracy—I took up what seemed to me to be a judicious post for observation, never dreaming that he would choose the same spot for his attack. Now, my dear Watson, does anything remain for me to explain?"

"Yes," said I. "You have not made it clear what was Colonel Moran's motive in murdering the Hon. Ronald Adair?"

"Ah! my dear Watson, there we come into those realms of conjecture, where the most logical mind may be at fault. Each may form his own hypothesis upon the present evidence, and yours is as likely to be correct as mine."

"You have formed one, then?"

"I think that it is not difficult to explain the facts. It came out in evidence that Colonel Moran and young Adair had, between them, won a considerable amount of money. Now, Moran undoubtedly played foul—of that I have long been aware. I believe that on the day of the murder Adair had discovered that Moran was cheating. Very likely he had spoken to him privately, and had threatened to expose him unless he voluntarily resigned his membership of the club and promised not to play cards again. It is unlikely that a youngster like Adair would at once make a hideous scandal by exposing a well-known man so much older than himself. Probably he acted as I suggest. The exclusion from his clubs would mean ruin to Moran, who lived by his ill-gotten card-gains. He therefore murdered Adair, who at the time was endeavoring to work out how much money he should himself return, since he could not profit by his partner's foul play. He locked the door lest the ladies should surprise him and insist upon knowing what he was doing with these names and coins. Will it pass?"

"I have no doubt that you have hit upon the truth."

"It will be verified or disproved at the trial. Meanwhile, come what may, Colonel Moran will trouble us no more. The famous air-gun of Von Herder will embellish the Scotland Yard Museum, and once again Mr. Sherlock Holmes is free to devote his life to examining those interesting little problems which the complex life of London so plentifully presents."

TUESDAY—THE NAVAL TREATY

A LABORER is worthy of her hire—and a little bit more. When your stenographer does good work make her happy with a box of MOIR'S. Overtime loses its terrors, and "pothooks" become more interesting when she is tasting such a reward.

Who cares how hard one works when one receives such sweet appreciation.

MOIR'S LIMITED, HALIFAX

MOIR'S Chocolates

D. M. Doherty, Ltd., Agent, 34 Powell Street, Vancouver, B.C.

"Radiant Easter Modes Entice Mother Downtown"

Has she time to shop?

WARM SUNSHINE, blue skies and outdoor days find feminine thoughts turning to what is proper in wearing apparel. The shops are showing gorgeous displays of fascinatingly interesting new modes. Every afternoon the shops are thronged with women who delight in viewing the new styles gathered from the four corners of everywhere. Have you viewed the loveliness of the new Spring creations? Or are you tied down to the drudgery of needless household tasks? There is no real need to, for SHELLY'S BREAD can be delivered daily. It is fresh, light and even, with crispy crust of a bright and tempting golden brown. PHONE 444—OR ORDER AT YOUR GROCERS. Join the happy throngs of downtown shoppers.

4X Shelly's

LIFE INSURANCE RECORDS BROKEN

The Metropolitan Had Its Greatest Year in 1920 and Leads the World in Assets and New Business.

The annual report of the Metropolitan Life Insurance Company on the business of 1920 shows that the new business placed on the books broke all previous records in the world. Neither the great amount of new insurance taken out, nor the percentage of lapses indicate depression in the business or industrial world. The amount placed in the United States and Canada was $1,651,950,151, which is a gain of more than two hundred and fifty million dollars, as compared with the previous year.

The income and assets increased proportionately, the income for the year being $268,519,779, and the assets making a gain of $116,019,262 for a total of $980,913,087. Dividends have been declared, payable to policy holders in 1921, amounting to $10,819,369, of which $6,961,261 is to holders of Industrial policies.

The number of policies outstanding at the end of the year was 23,899,997. The number increased in 1920 by 2,129,526.

Claims were paid on 212,689 policies, an average of one every 28 seconds for each business day of eight hours. The amount paid to policyholders in claims, matured endowments, dividends, etc., was $81,257,398, or an average of $556.86 a minute for every business day of eight hours. Group insurance amounted to $214,547,572.

The Company placed new business in Canada during 1920 amounting to $123,016,745, of which $43,494,114 was Industrial. This is the largest amount ever placed in Canada by any company in any one year. The Company closed the year 1920 with a total of $407,957,317 in force in Canada.

In 1920 the Metropolitan paid Canadian policy-holders $4,809,648.12. The work for improved health among Canadians was continued. Metropolitan nurses, in co-operation with The Victorian Order of Nurses, made 187,545 free visits to sick Industrial policy-holders in Canada during the year and distributed 2,650,000 pieces of health literature. The confidence of the people of the Dominion in the financial strength of the Company and in the desirability of its policies is indicated by the fact that the number of policies in force in the Dominion is 1,587,479. The Company's investments in Canada are over $62,000,000.

The Company's health activities have been continuous during the last ten years and the Company has found that they have had an appreciable effect on its mortality. The death rate for 1920 among Industrial policyholders was the lowest in the history of the Company. The reduction in general mortality in the last nine years has been 22 7-10 per cent. The Company's reduction of mortality from typhoid in nine years has been 72 per cent; in tuberculosis, 40 per cent; heart disease, a trifle over 19 per cent; Bright's disease, nearly 27 per cent, and the infectious diseases of children, over 28 per cent.

IRISH LINEN STORES

Great Reductions

We need the cash and will sacrifice the goods. Best value ever offered. No soiled or damaged goods. Come in tomorrow. Read below:

Large Flannelette Blankets, size 72 x 86. Reg. $4.50. Sale Price $3.50

Horrockses' White and Colored Stripe Flannelettes, 34 inches wide. Regular 85c. On sale, yard 60c

Large White Crochet Bedspreads. Regular $7.50. On sale $5.75

Pure Feather Pillows, strong ticking. Regular $2.50. On sale, each $1.75

White Wool Blankets, large double bed size. Regular $14.50 and $17.50. On sale, pair, $10.50 and $9.50

Grey Wool Blankets, fine value. Reg. $12.50. On sale, pair $8.50

White Cotton Sheeting, 70 inches wide. Regular 75c. On sale, yard 60c

White Cotton Sheeting, 72 inches wide. Regular $1.00. On sale, yard 75c

White Cotton Sheeting, 80 inches wide. Regular $1.25, On sale, yard 95c

White Cotton Sheeting, 90 inches wide. Regular $1.50. On sale, yard $1.25

Check Tea Toweling, 22 inches wide. Regular 50c. On sale, yard 35c

Hemmed Tea Towels, regular 35c, 45c and 65c. On sale, each, 45¢, 35¢ and 25c

Crash Linen Roller Toweling, regular 35c, 45c and 50c. On sale, yard, 40¢, 35¢ and 25c

Good Circular Pillow Cotton, regular 75c, $1.00 and $1.25. On sale, yard, $1.00, 75¢ and 60c

Hemmed Cotton Sheets, size 72 x 90 inches. On sale, pair, $6.50, $4.00 and $3.25

White Marcella Bedspreads, large double size. Regular $12.50. On sale, each $9.50

White Marcella Bedspreads, regular $9.75. On sale, each $7.50

Bleached Irish Table Damask, 66 inches wide. Reg. $2.25. On sale, yard $1.75

Bleached Table Damask, 68 inches wide. Reg. $2.50. On sale, yard $2.00

Bleached Tablecloths, size 58 x 58. Regular $3.50. On sale, each $2.50

White Canton Flannel, 22 inches wide. Regular 30c. On sale, 6 yards for $1.00

White Turkish Towels, good quality. Regular $1.00, $1.50 and $2.00. On sale, pair, $1.50, $1.25 and 75c

Colored Stripe Turkish Towels, regular $1.25, $1.50 and $2.00. On sale, pair, $1.50, $1.25 and $1.00

White Turkish Toweling, 18 inches wide. Reg. 50c. On sale, yard 35c

Embroidered Pillow Cases, regular $3.00. On sale, pair $2.00

Stripe Prints, 34 inches wide. On sale, 3 yards for $1.00

Colored Stripe Galatea Prints, 28 inches wide. Regular 50c. On sale, yard 35c

Plain Colored Fine Beach Cloth, 34 inches wide, in rose, navy, tan, helio, sky pink. Regular $1.00. On sale, yard 75c

Colored Stripe Clydella Wool Flannels, 31 inches wide. Regular $1.25. On sale, yard $1.00

Embroidered Tray Cloths, fine patterns. On sale, each, $1.75, $1.50 and $1.25

Embroidered Tea Cloths, size 36 x 36. On sale, each, $2.75, $2.25 and $1.25

Pure Irish Linens—all widths kept in stock.
Pure Irish Linen Tablecloths and Napkins in great variety.

IRISH LINEN STORES

T. E. Leigh Phone 3576 1017 Government Street

JAPANESE VIOLINS

Although stringed instruments adapted to European use were made in Japan in some quantity before the war, Consul H. F. Hawley, at Nagoya, explains that the enforced withdrawal of German competition abroad created an instant demand to which the Japanese manufacturer promptly responded. Though the export industry is of comparatively recent growth, it has already assumed considerable proportions, particularly in trade with the United States. Almost all of the stringed instruments exported, and the greater number of those of superior quality sold in Japan, are the product of one Nagoya house, which made the first violin, using a foreign instrument as a model, which was brought in as a curiosity.

As a result of study and experiment, the best grades of instruments now produced are said to bear favorable comparison with those of German make, whose place they have entirely taken in domestic and, very largely, in the foreign trade, especially that with America. The Japanese house claims special excellence for the finish of the instruments, which is attributed to the use of an oil varnish instead of the alcoholic varnish commonly applied.

The basic materials employed in making the violins are Japanese maple and pine, which have been found admirably suited for this purpose. Other materials which it has found necessary to import are fine hardwoods, such as Pernambuco wood, rosewood, mahogany and ebony from Brazil and India, and ivory, horsehair and sheep gut. In 1913 the total value of instruments and accessories produced was only $34,419 in the Nagoya factories, of which but $2,030 entered into the export trade. In 1919 the value of the production was $539,440, of which $398,491, or almost 74 per cent, represents exports. Sixty-eight per cent of the exports went to the United States. For the first six months of 1920 instruments to the value of $304,143 were produced. The low cost of Japanese manufacture is expected to keep the violins from that country firmly established in foreign markets.

"Yes, mum," sadly replied Bridget, "but it's not the place where I be that makes me homesick, it's the place where I don't be."—Boston Transcript.

Floors polished with

RAMSAY'S Floor Wax

Create an atmosphere of good taste. Its lasting brilliant coating preserves the surface

"The Right Wax to Wax Right"

Distributors
A. RAMSAY & SON CO., OF B.C., LIMITED
167 Pender Street West, Vancouver, B.C.

Good News for the Householder!

M.L. "M.L." Paints answer the question: "What Paint shall I use?" For inside and outside "M.L." paint is an economical paint. "M.L." paints can be used over wallpaper, on burlap, rough or smooth plastered walls, on woodwork, and they make an excellent undercoat for enamels.

"M.L." Paints are made from the best selection of NON-POISONOUS pigments, suitable for any place requiring perfect sanitation.

"M.L." Paints can be used by the novice with perfect results. "M.L." Paints dry with an even, flat tone, showing no laps.

Hickman Tye Hardware Co., Ltd.

HARDWARE, WHOLESALE & RETAIL

Store Phone 59 554-556 YATES STREET Office Phone, 2043

DAVID SPENCER, LTD.
Store Hours—9 a.m. to 6 p.m. Wednesday 9 a.m. to 1 p.m.

A Great Clearance of Remnants of All Kinds on the Lower Main Floor

Monday Values in Children's Cotton Underwear

Cotton Drawers, with loose or tight knee, trimmed with embroidery and lace, and neatly finished with touches of colored ribbon; sizes for the ages of 2 to 16 years, and priced, according to size, at 35c to.....**$1.25**

Children's Cotton Slips, in loose style, trimmed around neck and sleeves with embroidery, and finished with a four-inch flounce. Several styles to choose from; sizes for the ages of 2 to 4 years, at .....**75¢**

For the ages of 6, 8 and 10 years, at....**$1.25**

For the ages of 12 and 16 years, at $1.50 to **$2.50**

Strong Cotton Petticoats, trimmed with lace and embroidery. Sizes for the ages of 2 to 6 years, at.....**85¢**

Cotton Gowns, in slip-over, high neck and long sleeve styles; very neatly trimmed with embroidery; sizes for 2, 3 and 4 years at 60c and . . ..**85¢**

Sizes 6 to 16 years at $1.00 to.....**$2.50**

—Children's Dept., 1st Floor—Phone 6896

Infants' Shortening Dresses, $2.90

Infants' Semi-Ready Shortening Dresses, hand-embroidered; made of the best quality voiles and organdies; ready to make up. Very special at.....**$2.90**

—Infants' Dept., 1st Floor—Phone 1194

Featuring a Select Assembly of the Latest Models in the New 1921 Wraps

In this very choice selection of the new 1921 models, all the favorite styles and materials are displayed. Each wrap expresses elegance, dignity and comfort, and they will no doubt retain for a long period the popularity they have won in every centre of fashion.

Following we give short descriptions of a few of these new models, the very latest for Spring wear.

"THE DEVONSHIRE"—Made of Fawn Broadcloth, beautifully embroidered in gold thread and brown silk. This is a cape model, lined throughout, and very distinctive at **$55.00**

"THE GAINSMORE"—A Handsome Wrap of Navy Serge, attractively embroidered in black silk and lined throughout. This you will find a most inviting garment at **$55.00**

"THE LONDON"—A Wrap of Reindeer Velour, lined throughout, embroidered with self colors and button trimmed. A favorite style, and excellent value at **$59.50**

"THE LADY"—This distinctive Wrap is developed from Sand Velour, designed with double cape effect and heavily embroidered with self colors. It is lined throughout with silk. Priced at **$69.75**

"THE PRINCESS"— A Navy Blue Serge Wrap, lined throughout, trimmed with black braid and the collar embroidered with tinsel braid. Exceedingly good value at **$75.00**

There are many other styles on display, all very handsome and at moderate prices. You are cordially invited to call and inspect them.

—Mantle Dept., 1st Floor—Phone 1010

Men's Shirts, Ties and Hosiery

Modestly Priced Monday

Men's Negligee Shirts, made with starch collar band and double soft cuffs. They are full size in body, made and patterned in mauve, blue and black stripes. Some have separate collar to match. You will find these shirts excellent value at, each, $2.50, $2.35 and.....**$2.00**

Men's Working Shirts (Canadian made), from well woven English Oxford Cloths, patterned in light and medium stripes, with collar attached, or plain neckband and soft band cuffs, at.....**$2.50**

Men's Ties of French Silks, with wide, flowing ends, in brocades of fancy stripes. Values to $3.50, on sale Monday at.....**$1.95**

Men's Ties, in a large assortment of patterns and all good qualities, at, each, 50c to **$1.35**

Men's Socks, in all-wool, heather and Lovatt shades, light and medium weight, at, a pair **$1.00**

Men's Fancy and Black Cashmere Socks, light and medium weight, at.....**85¢**

Men's Stout Leather Working Gloves at, a pair **$1.00**

—Men's Furnishings, Main Floor

250 Yards of Cretonne at 35c a Yard

30-inch English Cretonne, a material that will make ideal draperies for Summer home or camp. It is shown in many colorings, and is a snap at.....**35¢**

—Drapery, 2nd Floor—Phone 1246

Big Reductions in House Dresses and Aprons

Bungalow Dresses of striped prints, kimono style, buttoned down the front, turned-down collars, and neatly trimmed with piping of plain chambray. Special at **$1.75**

House Dresses of heavy quality chambray, in colors of plain blue, grey, mauve and pink. Extra value at **$3.50**

Aprons of heavy white cotton, in extra large sizes; made without bib. Special at **$1.25**

Bungalow Apron Dresses of hard-wearing quality prints, in plain and fancy colors, side and front fastening. Special at **$1.90**

—Whitewear, 1st Floor

Silk Figured Georgette and Ninon at $1.98 Yard

Monday

750 yards of All Silk French Georgette and Ninon, in beautiful colorings and choice designs; all high-grade silks, including white and pink, blue and pink, saxe and Copenhagen, saxe and maize, navy and pink, taupe and Copenhagen, grey and rose. Values $5.75, $6.75, $7.75 and $8.75; all at, a yard **$1.98**

—Silks, Main Floor—Phone 3283

Dress Serges at Low Prices

42-Inch Serge, suitable for women's and children's dresses; in shades of pink, dark brown, scarlet, saxe, cardinal, light brown, Alice blue, wine and black; values to $3.75. To clear at, a yard **$1.50**

45 and 54-Inch All-Wool Navy Serge, a material most suitable for children's school and gymnasium suits, and for women's skirts, dresses and suits. Selling at, a yard, $2.25, $2.75, $3.25, $4.50 and **$5.50**

—Dress Goods, Main Floor—Phone 3283

Attractive Values in Fashionable Millinery

Botavia Straw Hats, very pretty and stylishly trimmed with fruit and flowers, especially suitable for Spring and early Summer wear; newest colorings. Selling at, each.....**$7.95**

Pretty Straw Toques and Hats, straw and satin mixtures. Stylish shapes for Spring, at.....**$6.50**

Sailor Hats in large and medium brims, in plain and basket straws. All colors at, each.....**$3.25**

—Millinery Dept., 1st Floor

The Aladdin Lady Will Be Here Monday

Every woman in town will want to meet the Aladdin Lady, hear her explain and see her demonstrate how simple it is to transform any garment with the new and beautiful colors of Aladdin Dye Soap.

We invite you to attend these daily demonstrations and discover the secret of keeping your wardrobe dainty and new and your household draperies bright and attractive with Aladdin, the wonderful Dye Soap that "colors as it cleans."

Demonstration all next week in the Drug Department.

—Main Floor

REMNANTS

A Host of Bargains in the New Remnant Department

Space has been made on our Lower Main Floor, at the foot of the stairs near the Candy and Groceteria Department, for this big sale of Remnants.

The assortment consists of Silks, Satins, Velvets, Velveteens, Pongees, Georgettes, Jap Silks, Tweeds, Coatings, Serges, Suitings, Plain and Fancy Fine Grade Woolen Goods, Flannels, Flannelettes, Cantons, Prints, Ginghams, Oilcloth, Crash, Toweling, Cottons, Nainsooks, Sheetings, Galateas, Crepes, Voiles, and many other lines too numerous to mention. A collection that has accumulated in the departments until space could be found to display them to the customers' advantage.

Don't Miss this Sale of Remnants on the Lower Main Floor.

Baby Carriages, Go-Carts and Sulkeys at Low Prices

English Baby Carriages, full size, large wheels and a four-bow top. This carriage is finished in grey enamel, and is very special value at, each **$52.00**

English Baby Carriages, regular size, with strap gear, and finished in blue and green enamel. It has a large top, and is one of the best values on the market, at, each **$42.00**

Semi-Collapsible Go-Carts, made to fold flat, with the exception of the 10-inch rubber tyred wheels. The cart has a three-bow hood top of black imitation leather. A special value at.....**$12.90**

Full Collapsible "Palace" Go-Cart, with 10-inch wheels that have half-inch rubber tyres; a well made cart with a three-bow hood. Special at.....**$21.50**

Folding Sulkey that opens and closes with one motion; it has 10-inch wheels, with half-inch rubber tyres and a three-bow hood. Excellent value at.....**$12.90**

Semi-Collapsible Steel Sulkey, with 10-inch wheels and 3/8-inch rubber tyres; has adjustable back, and made without top. Extra special value at **$6.00**

—Furniture Dept., 2nd Floor—Phone 5441

Tapestry Rugs at $7.75

Rugs, 4 ft. 6 in. x 6 ft., of a durable quality and neat designs. Suitable rugs for den or bedroom. Special value at.....**$7.75**

—Rugs, 2nd Floor—Phone 1246

Silk Top Knitwear for Women

Women's Silk Top Combinations, no sleeves; low neck; knee length; also envelope style, with ribbon shoulder straps. All sizes at, a suit **$4.50**

Silk Top Vests, low neck, with plain and ribbon shoulder straps, in colors of flesh and white; all sizes, each **$3.00**

—Knitwear Dept., 1st Floor—Phone 6895

Reliable Clocks, Well Known Makes

Big Ben, a clock that will keep perfect time, at.....**$6.00**

Baby Ben, a neat clock of fine workmanship, at, each....**$6.00**

Sleep Nutoo, Intermittent Alarm Clock, at.....**$4.75**

Sleep Nutoo Alarm Clock, at, each.....**$3.50**

American Alarm, an excellent little clock, at.....**$2.50**

—Hardware Dept.

Hyglo Nail Preparations

A week's special selling at greatly reduced prices.

Care of the nails can be greatly assisted by these excellent preparations.

Hyglo Cuticle Remover, 35c size . . ..**26¢**

Hyglo, trial size, Cuticle Remover, 15c size.....**10¢**

Hyglo Nail Polish, in powder form, 35c size.....**26¢**

Hyglo Nail Polish, in cake form, 75c size.....**50¢**

Hyglo Nail Polish, in cake form, 35c size.....**26¢**

Hyglo Nail Polish, in paste form, 35c size.....**26¢**

Hyglo Nail White, 35c size .....**26¢**

Hyglo Glazo Nail Polish, 35c size . . ..**26¢**

Hyglo Complete Sets, usually sold at 65c, for.....**42¢**

Hyglo Complete Sets, usually sold at $1.50, for.....**$1.20**

—Drug Dept., Main Floor—Phone 1895

An Advertising Sale of Spencer's Shingle Stain

In this sale of Shingle Stain you are offered an extra special value and will do well to take advantage of it this week:

Shingle Stain in dark and light green, 4-gallon size at, a gallon.....**$1.59**

1 gallon size at.....**$1.69**

Ordinary Colors, brown, red and black, 4-gallon size, at, a gallon.....**$1.39**

1 gallon size at.....**$1.49**

Hardware Department, Lower Main Floor—Phone 6525

Groceteria Daily Bulletin

H.P. Sauce, per bottle .....**31¢**

Pendray's Water Glass, tin, **24¢**

Quaker Two-Minute Oat Food, 15c package .....**11¢**

Household Ammonia, 20c value, bottle .....**14¢**

Fry's Cocoa, tin .....**30¢**

Liquid Washing Blue, 20c bottle for .....**15¢**

Tillson's Rolled Oats, pkge., **25¢**

Pie Apples, large tins .....**57¢**

Arm and Hammer Sal. Soda, 15c package .....**12¢**

Sour Mixed Pickles, 40c value for .....**28¢**

Red Arrow Soda Crackers, large packages .....**26¢**

Red Arrow Fancy Biscuits, 15c packages, 2 for .....**25¢**

White Swan Soap, package, **29¢**

Eagle Milk, tin .....**25¢**

Wedding Breakfast Coffee, per lb. .....**55¢**

Chase & Sanborn's Superior Tea, lb. .....**55¢**

DAVID SPENCER, LTD.
Canada Food Board Licence No. 10-8097

A Page for the Children

The Runaway Doll

By Irene S. Woodcock

AT the top of the hill under a maple tree Mary Jane sat and looked with large round eyes upon the world, with a sky above it as blue as Mary Jane's eyes. But she herself was lonely. It was the third day that she had been left under the maple tree while her mother spent her time in pushing Susette about in Mary Jane's own carriage.

Perhaps there was a good reason, Mary Jane thought mournfully. She was only a rag doll, and Susette was a brand new French doll, with long golden curls, kid shoes and wonderful clothes that were fastened on with real buttons. Mary Jane was made of cloth, and her gingham clothes were sewed on.

As she sat and thought the matter over, she did not much blame Dorothy, her mother. Still, she felt sad.

A hot breeze rustled the leaves on the maple and blew the dust about in little circles. If Mary Jane had been a real person, she would have known that rain was not far off and that the wind was going to blow harder and harder.

Suddenly she heard a familiar sound—the sound of a little girl singing. At first Mary Jane was sure that Dorothy was somewhere near; but after a moment she knew better. That was not Dorothy; it was some other little girl singing at the foot of the hill to her little doll child.

The voice came nearer and nearer, and soon a little girl's head bobbed into view over the edge of the hill. The newcomer did not see Mary Jane. Her eyes were fixed on something that she held in her arms. Mary Jane stared with natural curiosity at the other doll. But was it a doll? She looked closer. No; it was nothing in the world but a bundle of cloth that the little girl pretended was a doll.

Mary Jane stared. All that singing to a bundle of rags! But perhaps the bundle was the best that the little girl had; her own clothes were very shabby.

The newcomer picked a handful of daisies and then turned and started down the hill again. Presently Mary Jane heard her say, "We'll sit down here on the slope, and I'll make you a daisy chain."

A daisy chain for a bundle of cloth—how that would have amused Dorothy and Susette! And yet the little girl's voice, as she spoke to her pitiful doll, had been very sweet.

All at once Mary Jane felt more lonesome than ever. The sun had gone under a dark cloud, and the wind was beginning to blow a gale.

"I wish I could be that little girl's child," said Mary Jane.

And suddenly a strange thing happened. The wind, just as if it had heard her and understood, gave a great pounce, lifted Mary Jane from her place under the maple and blew her straight over the edge of the hill. Down the slope she went rolling and tumbling. A moment later she felt herself seized by two quick hands. Someone held her high in the air and danced her round in the wind.

"A real live doll!" someone cried. "A real live doll the wind has blown to me!"

Mary Jane looked down into the face of the little girl who had strayed a little before to the top of the hill; she wished she knew how to talk. Just then she thought she saw someone peering down from the top of the hill, but when she looked again the face was gone.

Something struck the tip of her nose; it was a big, cold raindrop.

"There!" said the little girl. "It would never do to leave you out in the storm. I will take you home, you lovely thing, and tomorrow we'll come here again and try to find your mother."

So Mary Jane spent that night at the house of her new friend. It was a small house, not at all like the one in which Dorothy lived; but to lonely Mary Jane it seemed so cosy and happy and so full of comfort that she did not notice its plainness at all.

The next morning the little girl, whose name, it appeared, was Abbie, looked straight into Mary Jane's eyes and told her something.

"I don't know how I can stand giving you up," she said, "but you don't belong to me, you see. We must go back to the hilltop and look for the person who left you there."

Poor Mary Jane. She hoped they would not find that person. "Because," she said to herself, "Dorothy has Susette; I think I should be better off with the new mother."

Abbie crooned a loving little song to Mary Jane as they climbed the steep hill. When they reached the top, there was no one under the maple tree.

"But I must leave you here, you know," Abbie said. "You came from under this tree, I suppose. And it's not raining now."

But just then she added, "Oh!" and walked quickly toward the maple. There was a piece of folded paper pinned to the trunk; she took it off, opened it, and read it aloud.

It said: "Little girl at the foot of the hill, please keep the rag doll. I saw her go over the edge. She ran away from me because I was not good to her any more. Her name is Mary Jane."

Abbie held Mary Jane tight and danced round the tree.

"Now you belong to me!" she cried as she danced. "Now you belong to me!"

Then, still dancing, she set the words to a little tune that she made up out of her own head.

Mary Jane could not join in the song, but she danced with might and main; she waved her arms, and her skirts fluttered joyfully.

Neither she nor Abbie saw a little girl dodge behind behind a tree not far away. The little girl was smiling, too.—Youth's Companion.

Rainbow's Wedding

By Irene E. Harris

TWO little fairies were very busy doing kind deeds and making people happy. Their names were Golden and Dewdrop.

Golden said, "We will have to go now, or we shall be late."

Dewdrop answered, "All right; I am ready."

Now, you must know that the beautiful fairy queen, Rainbow, was to be married to a handsome and noble prince, who was an elf. His name was Dream-o'-Love. That is why Golden and Dewdrop were in a hurry. They flew faster and faster through the air. They could see the lights of their fairy kingdom. They got there at last and alighted gracefully on the wide petals of a rose. Then they both said in one breath, "What has happened? The whole fairy kingdom seems to be in sorrow and confusion."

Dewdrop asked a little elf who was passing what it was all about, but he just said, "Don't bother me, I am in a hurry."

So Dewdrop and Golden walked toward the palace. Soon they met a fairy, who told them that Dream-o'-Love had not come, and they did not know what had happened to him. They thought that the naughty Goblins had taken him away and hidden him somewhere. So it happened that all the fairies and elves were searching for him.

Rainbow was sitting beneath the flowers crying as if her heart would break. She had her wedding dress on, which was made from the petals of a white rose and trimmed with the finest of lace from the spider's web. In her long golden hair, she had placed dewdrop diamonds. Beside her lay her bouquet of lilies of the valley and forget-me-nots.

Now it happened that Dream-o'-Love had started for Rainbow's kingdom in a carriage drawn by four brilliantly colored butterflies. He had with him an elf who knew the way quite well. The naughty Goblins had wanted to take Dream-o'-Love away and hide him, but they were afraid to, lest they should be found out, and their punishment would be too great. Instead they took away the elf guide and killed or wounded all the butterflies. Poor Dream-o'-Love did not know what to do. He went about searching and calling. He thought he might be able to find an elf or a fairy who would show him the way to Rainbow's kingdom.

Golden and Dewdrop had joined in the search as soon as they heard about the trouble. They had flown a long way, and were about to turn back, when they heard someone calling.

Dewdrop called, "Wait a minute, we're coming."

After hunting a few minutes, they found Dream-o'-Love and took him to their fairy kingdom. Rainbow was overjoyed at seeing him. She said she did not know how to thank Dewdrop and Golden enough.

The wedding was held that night, and was a very grand affair. Dream-o'-Love and Rainbow were very happy. They ruled the kingdom well the rest of their days. All the fairies and elves loved them and were ready to do almost anything to please them.

Note.—The editor regrets that the illustration of this pretty story, drawn on yellow paper, with ordinary ink, is not suitable for reproduction.

WHAT IS HIS NAME?

He does not wear a Joseph's coat
Of many colors, smart and gay;
His suit is Quaker brown and grey,
With darker patches at his throat,
And yet of all the well-dressed throng,
Not one can sing so brave a song.
It makes the pride of looks appear
A vain and foolish thing to hear
His "Sweet — sweet — sweet — very merry cheer."

A lofty place he does not love,
But sits by choice, and well at ease,
In hedges and the little trees
That stretch the slender arms above
The meadow brook, and there he sings
Till all the field with pleasure rings,
And so he tells in every ear
That lowly homes to heaven are near,
In "Sweet—sweet—sweet—very merry cheer."

—Henry Van Dyke.

Early Steam Travel

IN the following short article a writer in Munsey's Magazine relates many facts about the growth of steam power. How many machines have served mankind since the death of the great inventor, James Watt, a hundred years ago. The writes says:

"A recent centenary that passed virtually without notice, at least, in this country, was that of the death of James Watt, the Scottish inventor to whom the modern world owes so much of its wonderful material progress. James Watt set out from Glasgow for London at the age of nineteen to seek his fortune, and it is recorded that he traveled on horseback, and took twelve days for a journey that now, as a result of his invention, can be accomplished in less than eight hours.

"Of course, he was not the first man to experiment with steam power—Hero, of Alexandria, did so about 2,000 years ago—but he was the first to build a real steam engine. The best previous effort was the so-called atmospheric engine of Thomas Newcomen that was used in the middle of the eighteenth century to pump water out of coal mines. In 1764, Watt was called on to repair one of those primitive machines, and the improvements that he invented took shape a year later in the earliest Watt engine.

"Richard Trevithick, a Cornish mining engineer, first used Watt's ideas to propel cars. In 1804, Trevithick had a steam locomotive, probably the first railway engine in the world, that ran on a colliery tramway at Pen-y-Darran, in Wales. The engine, however, was found not to be economically worth while, and the beginning of practical railroading had to wait nearly two decades for George Stephenson.

"The steamboat developed more rapidly. In 1805, Watt and his partner, Matthew Boulton, supplied Robert Fulton with an engine for the Clermont. The Charlotte Dundas, a small pleasure boat, was already plying on the Forth and Clyde Canal at a speed of seven miles an hour, but the Clermont was the first passenger steamship, and her trip of 150 miles between New York and Albany proved that she was reliable and useful for commerce.

"We have traveled a long way in engines since Watt's day, but it is interesting to remember that he wrote of his early triumphs: 'The velocity, violence, magnitude and horrible noise of my engine give universal satisfaction to all beholders.'"

Wild Flower Calendar

Victoria, 1920.

"They that can wander at will where the works of the Lord are revealed,
Little guess what joy can be got from a cowslip out of the field;
Flowers to these spirits in prison are all they can know of the Spring;
They freshen and sweeten the wards like the waft of an angel's wing."

—Tennyson.

March 19—Fritillary (Fritillary lanceolata), found by Irene Harrison, Saturna Island.
" 19—Blue-eyed Mary (Collinsia grandiflora), found on rocks near Esquimalt Hospital, Admiral's Road, by Ruth Levers; Irene Harris, at Saturna; Dorothy Doran, Sooke, and Winnifred Weeks, Koksilah.
" 20—Blue-eyed Grass (Sisyrinchium grandiflorum), found in a rocky place near Lake Hill by Eva Moody.
" 20—Western Butterfly (Ranunculus occidentalis), in wet meadow, by Eva Moody; Dorothy Doran, Sooke.
" 20—Toothwort (Dentaria tenella), in wooded ground by Eva Moody at Lake Hill.
" 20—Bitter Cress (Cardimine oligosperma), by Eva Moody.
" 20—Common Daisy (Bellis perennis), in meadow.
" 20—Winter Cress (Barbarea vulgaris), found by Dorthy Doran at Sooke.
" 24—Holly-leaved Oregon Grape, found on the banks of Koksilah River by Winnifred Weeks.
" 24—False Box (Pachystina myrsinites), found on the banks of Koksilah River by Winnifred Weeks.
" 24—Yellow Violet (Viola glabella).
" 24—Saxifrage (Saxifraga rufidula).
" 24—Wake Robin (Trillium ovatum), all found by Dorthy Doran at Sooke.

Will our kind contributors all remember that flowers pressed and dried are easier to identify? Wait till the flower is fully blown, and gather the leaves at the base of small plants. The number of flowers in bloom is now increasing almost daily.

It is hoped to have the new heading for the column next week.

Our Young Contributors

R. M. D. 3, Victoria,
March 23, 1921.

Dear Editor,—Once, when I was quite small, mama and I went for a walk on the Uplands. It was in the Summertime. It was so quiet. All of a sudden, there was such a fuss in amongst some bushes. We saw two quail, they were flying on to a turned-up tree stump and off again, crying and crying. Mama said, "There's a snake; it's taken one of the young ones." Mama took a stick and tried to hit the snake, but it was too quick. We saw the baby quail in the snake's mouth. It cried just like our little bantam chicks do when they are frightened, and it looked like a bantam chick. We saw the bad snake swallow it, and the poor father and mother quail cried and cried. I do wish we could have saved their baby for them. Mama said the snake was a garter snake.

Yours truly,
WINONA BENNETT (age 8).
Strawberry Vale School.

"Rose Bank," Mt. Tolmne P. O., Saanich B.C.
March 22, 1921.

To the Editor Children's Page, Daily Colonist, Victoria, B.C.

Dear Editor,—I have noticed that the Wild Flower Calendar is in the Sunday paper again, and I would like to tell you that I have a white bluebell at home.

I was out in the bush behind our house one day, quite a few years ago. We were looking for wild flowers, and we noticed a white flower, like a bluebell, so we named it "White Bluebell." We dug it up and planted it in our garden, and each year it comes up white.

I attend the Cedar Hill school, and our class is keeping a wild flower calendar also.

Yours truly,
IRVINE DAWSON (age 9).

The Willow Pattern

WHEN your grandmother was a young girl, almost everyone had dishes of willow pattern. Now they are not so common. The story of the pretty blueware comes from China, where it was first made. This is how Evelyn Singer tells it:

"Tradition has it that a wealthy mandarin in China had a lovely and only daughter named Lichi, who fell in love with a man named Chang. This young man, who had been her father's secretary, lived on a highly cultivated island, much of which had been reclaimed from the water. This island, and also the fine grounds of the mandarin, were bordered with willows. One day the father heard the two exchanging vows of love beneath an orange tree which grew on his estate, and he sternly forbade the unequal match, but the lovers contrived to elope and lay concealed for a time in the gardener's cottage, from which they made escape in a boat to the young lover's island home. The enraged father pursued them with a whip, and would have beaten them to death had not the gods rewarded their fidelity by changing them into turtle doves."

Try if you can trace the story on the next willow pattern cup or plate you can see.

A Peasant Painter

Jean Francois Millet.

LATELY we read the story of the childhood of Rosa Bonheur, the great French painter of animals. Very different was the child who grew up to show the world the beauty of life among the lowly laborers of his native land.

Jean Francois Millet was born in 1814 in the little Norman village of Gruchy, perched high up on the cliffs that look out over the Atlantic Ocean. Behind the village lay fields made fruitful by the industry of their owners. From their homes in the village the farmers went out in the early morning to the fields, returning at sunset to rest.

Jean Millet and his eight children lived in a comfortable home in Gruchy. The grandmother of the children stayed with them, and a grandunclc, who was now parish priest, though formerly he held higher rank in the church.

The grandmother minded the house and cared for the children while the strong young mother went into the fields to work with her husband. She was a good woman, and loved to tell the children stories of the saints, especially of St. Francis, after whom Jean Francois was named. You know how he loved all animals and birds, and the pious villagers believed he was the protector of all who labored on the land.

The old uncle was sometimes stern, though he loved the children and taught them. One day when little Francois was about three years old, the uncle, who had taken him to the fields, missed him. In terrible fear lest the child should have fallen over the steep bank, he called him. The little fellow had somehow got down the cliff to the shore, and was playing in the sand. When he heard the call, he hurried up the steep path as fast as his short legs could carry him. On the top stood the old uncle pale with anxiety. Once the child was safe, however, he became very angry, and taking off his three-cornered hat, whipped him well and then chased him home, flogging as he went. This punishment Jean never forgot. Afterwards he said, "I was not of an age to understand a tenderness which showed itself by blows from a hat."

The good uncle taught him, and though he died before he was seven, Jean Francois was far ahead of the other children of his age when he went to school. He was a sturdy boy, and could hold his own in childish quarrels. He grew up to be an intelligent lad, and the priest who confirmed him, when he was twelve, offered to teach him Latin, so that he might become a priest or a doctor. Jean Francois said he wanted to help his father in the fields. The priest persuaded him to come and study. His lesson books were the Latin Bible and Virgil, and we may be sure the beautiful thoughts that filled his mind as he read them over and over made him a greater painter.

His real school, however, was the farm where he worked for many years with his father. There he plowed and sowed, mowed and threshed, tossed the fragrant hay and bound the golden sheaves. He came to know all the feelings of his fellow laborers.

One day he and his father stood together on the cliffs watching a very beautiful sunset. As they looked at the wondrous glory of sea and sky, the father bared and bent his head, saying, "My son, it is God."

This love of beauty filled the very soul of the young laborer. He began to draw and to paint, and when he was about eighteen, left the farm for the art school, where he studied with Monchel, a painter in Cherbourg.

With the patience learned on the farm, the youth prepared himself for his great work. "The Sower," "The Gleaners," "The Angelus," "The Man With the Hoe," and many others are left to the world by the painter of the life of the fields. Each of them today is highly valued, but Millet was never a rich man, save in his reverence and love of beauty.

His life, like that of many another genius, shows that humble homes often send out great men to bless the world.

The Children's Part

ALL the children in and near Victoria will want to give something, however small, to the memorial for the High School boys who fell in the war. They were very young when they left home to suffer and to die that our country might be free from foreign rule and that there should be no more wars in the future. In that hope they bore weariness and wounds and such trouble as are hard even to think of, grief and death itself.

Many of these soldiers have brothers and sisters in school now who were very little when they went away. For their sakes their schoolmates will wish to help. The offerings need not be large, but it would be a pity if the children's gifts were not included in the memorial to those heroes who were once Victoria schoolboys.

To be of most value these contributions must be made by the children themselves. They should earn or save money of their very own for the purpose. It is fitting that unselfishness and self-denial should pay its tribute to those who gave all.

Too Bad

THE editor heard two stories last week about incidents that should never have happened. One of the kindest ladies in Victoria told the first. She was hurrying away to help some children, when an old Chinaman who had supplied her house with vegetables for many years came in with his eye cut by a stone thrown by a boy on the street. Of course, the lady had to stop to help bind the wound. This kept her late for her errand, as well as made her very sorry.

The other was related by a yound lady who loves every living thing. She had been watching the buds swelling on the row of horse chestunt trees in front of her house for many weeks. One morning lately she saw a strip had been cut off of the bark of every tree along the whole block. The trees were very young and were badly disfigured. If the knife did not go too deep the scars may heal again, but she is afraid the trees will be injured for life.

What do you think of boys who would hurt an old man or of those that spoil beautiful trees?

How Sir Harry Lauder Began

WHEN Sir Harry Lauder was on the Pacific Coast last year, he told a reporter on The Oregon Journal about his boyhood. It is a story well worth reading. We know how the great comic singer helped to cheer the soldiers, though his heart was sore for the loss of his only son. He said:

"If you have been in Scotland, you know that at Dundee, at Fife and at Arbroath there are flax mills. When I was eleven past, I went to work in the flax mills at Arbroath as a half-timer. Most of the lads and lasses thereabout were half-timers. We went to school every other day. I was paid two shillings and a penny a week, which went into the family fund.

"For a year I worked as flax dresser at Arbroath; then my people moved to a colliery district near Hamilton, in Lanarkshire, and I went to work as a trapper in the coal mines. It was my job to open the trapdoor and let the pony with a load of empties come in, and the pony with a full rake of cars of coal come out. I spent ten years at work underground, and rose to be a driver, and then to be coal hewer.

"Even when I was a wee laddie I was fond of singing. I used to sing at contests and at amateur recitals, and finally I became so much in demand that when they had me sing and recite at paid entertainments, they offered me two shillings and sixpence for my evening's programme. Did I take it? Why, man, I flew at it like a cock at a ripe gooseberry. After two years I raised my price to five shillings, and two years later I raised it to seven shillings and sixpence. Many's the week I would put in three evenings at that figure. With what I earned at singing and reciting, added to the thirty shillings I made as a coal miner, I saw I was on the high road to fortune.

"I did my last work as a coal miner in June, 1894, and then quit my job in the mine to go on the road as a Scotch comedian, with the Kennedys, the Scottish entertainers."

Our Home

VICTORIA is our home just as much as the houses in which we live. Yet some of us seem to think it is no harm to do what we can to spoil the look of it. We throw paper about and chip and deface street signs. If a careless person breaks a glass bottle, we let the pieces lie on the pavement to injure shoes and the tires of motor cars.

We lose the good opinion of our visitors by our carelessness. The city fathers do their best to keep the streets and parks clear of rubbish. If all the girls and boys helped, we would have the neatest and cleanest city in all America. Indeed, the little people in the Junior Grade could help a whole lot if each would pick up a single piece of rubbish on the way to school. What do you think?

There would be no such thing as broken windows, much less ruined signs, if lads from the High School and Senior Grades showed that they thought wanton destruction poor sport.

Boys and girls! You are all citizens of Victoria. Show how proud you are of your home.

Home Rule for Wales

Wales, in domestic matters, is a sovereign state. Wales is a nation, and because she is a nation she has a right and a duty to manage her own internal affairs. The present government of Wales by an English Parliament is a denial of justice to Wales, but—and this is more important—acquiescence in it is the shirking of a natural responsibility of Wales itself. Every organization must have a test, and this—the philosophic basis of the national policy—must be the test for a Welsh party, whose task will be to make it something more than an undefined, half-hearted belief of their countrymen, and to bring home the truth of it to the minds of those who have it in their power to right the wrong.—Welsh Outlook.

Suburb and Country

Agriculture is a first principle: on it rests the life and happiness of mankind.—John A. Dimock

Garden Notes for April

THERE may be some aptness in the comparison "as mad as a March hare," but we certainly need a proverb to tell of April madness when all Nature is bursting forth into leaf and flower, and the gardener, beset on all sides by things to be done, is ravished by the loveliness which calls for his attention everywhere, and which he himself, and here's the innermost joy of the whole thing, has had a part in creating. The gardener may share the beauty of his garden with his friends, but between their pleasure in admiration and his joy as possessor and maker, there is a space that never can be crossed. He, or she, may know exactly the effect desired when the dried bulbs and the small plants were set out in the dull Autumn six months before, but, nevertheless, it always does awaken a wonder, when the flowers come, that results so magically beautiful can spring from such apparently inadequate means, and with the wonder is blended a humility that one's poor efforts should have such a rich reward.

But there is much to be done, and however one may be tempted to dream beside the hyacinths and daffodils, one must be up and doing if the garden beauty is to be maintained throughout the Summer. The violets that began last October and have bloomed throughout the Winter, finishing with a lavish wealth of bloom and perfume in March are now over and the plants must be taken up, pulled to pieces, and strong, single crowns from the outer edges of the clumps or from the more vigorous runners are replanted in good, rich soil, where they will be shaded from the Summer sun. They should be eighteen inches apart, and all runners cut off until early Fall and water given in the dry season. This is the treatment that will result in an abundance of large blooms on the long stems that are so much desired by all violet lovers.

Chrysanthemums and Michaelmas daisies should also have their clumps broken up now and replanted, and the taller growing ones should be nipped back until the end of May to avoid long straggling growths by the time the flowering period comes round. Cuttings may now be taken of the garden hydrangeas from the shoots which are springing from the base of the plants. Cuttings of heliotropes, geraniums and begonias may also be started now if a steady temperature can be maintained.

The use of boxes, tubs and pots for flowering plants throughout the Summer should become more prevalent than it is. Porches and verandas can then be decorated at will, "strategic" points about the garden may be emphasized, and borders where spaces are left by flowers going out of bloom can be improved and strengthened by either plunging the pots, filled with fresh bloom, in the soil or concealing them amongst the foliage of the border plants. Whatever receptacles are used, whether pottery vases or the humble painted wooden tubs, they should be supplied with plants giving plenty of greenery, such as ferns and funkias, and may contain gladioli, lilies, hydrangeas, Canterbury bells and the looser flowered asters, such as Comet and Ostrich Plume, and, of course, geraniums. Hanging baskets also may play a delightful part in furnishing the porches, and good plants for these are Campanula garganica and C. isophylla, the pendant fuchsias, Schizanthus wisetonensis, than which, both in foliage and blossom, nothing can be more lovely, mesembryanthemums, Convolvulus mauricanica and the ivy geraniums and asparagus ferns. To return to the garden tubs for a moment, while the wooden kinds must be used if nothing better can be had, they should only be looked upon as occupying such a place of honor temporarily until they can be replaced by more enduring and beautiful things. Some time ago some good examples of garden pottery made by a local firm were on the market, and as they were modelled upon the approved lines, they made desirable ornaments. Nothing in this way can be too beautiful for a garden, and with our native clays and cements, we ought to be supplied with a sufficiency of garden vases beautiful in line and in whatever decorations they might be adorned with. The manufacture might open up a pleasant and lucrative use for some of our local artistic talent, and would certainly meet with appreciation by discriminating garden lovers.

In bringing forward the batches of seedlings in the cold frames, great care must be used not to allow the glass to remain on the frames in the hot sun. Such things as stocks, antirrhinums, phlox and asters must not remain in the heat once the seeds have started. The aster, though, is very susceptible to cold when young and should not be fully exposed to the chances of the weather until all uncertainty is over. In pricking off seedling it is a good plan to cover the surface of the soil in the flats with a layer of sand before transplanting, which helps to carry away from around the stems, and "damping-off" is to a great extent avoided. Shade, of course, must be given until the plants are fully established.

A succession of salad vegetables should be arranged for by sowing every two weeks, and general cultivation and weeding must be kept up, the earth kept loose and free from weeds in the strawberry beds and around the raspberries and other small fruits. Neatness and a vigilant war upon the weeds as they appear will greatly help the garden operations later on.

Brown Rot of Orchard Fruits

(Experimental Farms Note).

BROWN rot is one of the most serious fungus diseases of the orchard. It is most destructive on plums and cherries. Peaches in Canada are usually not seriously affected. Brown rot may also occur on apples, apricots, pears and quinces. In addition to the damage done by brown rot in the orchard, it is the most important rot of the fruits above mentioned while they are in transit or on the market. Losses in the orchard result from the following: In cherries from blighting of the blossoms and rotting of the green, half ripe or ripe fruit; in plums from blossom blight, rotting of the ripening fruits and occasionally blighting of the twigs; in peaches and apricots from blossom blight, twig blight, rotting of the ripening fruit and as an important primary cause of peach canker; in apples and pears occasionally causing a rot of the ripening fruit.

The fungus causing brown rot hibernates in many places in the orchard. It may live in the blighted twigs and cankers, or in the hanging and fallen mummified fruits. From all these sources there is an abundant production of spores in the Spring. There are wind-blown. The important factors which determine a destructive attack of brown rot are high humidity and temperature. Twenty-four hours, more or less, of these air conditions, which are suitable for spore germination, lean to widespread rotting of the fruit if it is in the susceptible stage. The grower can probably not eliminate enough of the over-wintering material to effect adequate protection by this method alone. However, it is advised that blighted twigs and hanging mummies be removed from the trees before the buds start, and that the fallen mummies be plowed under, otherwise burned. All this material should be removed from the orchard or burned. In addition to such eradication measures, spraying will furnish fair protection against brown rot. Spraying the fruit while it is ripening has been objectionable, because it could not be marketed in a stained condition. Dusting with sulphur may furnish a means of making a late application which will protect the fruit in its most susceptible condition, while it is ripening and in transit. The public would then need to be educated to receive such fruit. Spraying for brown rot in cherries and plums should approximate the following schedule: Lime sulphur, 1-40, first application just before the blossoms open to prevent blossom blight; second application just after the shucks have fallen and before the fruit enlarges to more than half size; third application just as the fruit begins to color. The insecticide should be added to these spray applications. For brown rot in peaches, lime sulphur must not be used, because it will burn the leaves. Self-boiled (not home-boiled) lime and sulphur of the formula 8-8-50, that is, eight pounds of stome lime, eight pounds of sulphur, and after this has been thoroughly mixed while the lime is slaking, it is made up to fifty gallons by adding water. Make three applications, first, just after the blossoms fall; second, about three weeks later, and, third, about one month before the fruit will be ripe. Lead arsenate, two pounds to fifty gallons, should be added to these spray applications to control curculio. Late applications of sulphur and arsenate of lead dust (90-10) should be experimented with on susceptible varieties.

W. H. RANKIN.

The New Woolen Industry

AMONG the movements that are on foot at the present moment to foster home industries, particularly in the country, none is more entitled to success than the new woolen industry. There is scarcely a district on Vancouver Island and its adjacent islands where sheep are not kept in greater or lesser numbers. The main object of keeping them is to convert them ultimately into mutton, for, with the notable exception of the good prices obtained for the fleeces during the war, the owners have never received adequate prices for their wool owing to the cost of transportation to distant markets, principally in the United States, where there was the additional expense of a heavy import duty. Conditions do not seem to be mending either, for the higher freight rates that went into effect last year will make the transportation problem heavier than ever. These circumstances, combined with the fact that sheep find in the climate of this Island the condition under which they can obtain their own living the year round with comparatively little attention from their owners, make it only reasonable that, instead of being content with the tributary and, insignificant place of sending the wool far afield to distant markets, this Island should become itself a centre of the woolen industry.

The steps that are now being taken are in logical sequence. Demonstrations are being given in different centres and keen interest is growing among those who have the good fortune to be able to attend them. The war taught every woman to knit, and there is something decidedly attractive in the idea of knitting articles like socks and sweaters from wool that is known to be absolutely free from a thread of cotton shoddy, because it has just come from the backs of one's own or one's neighbor's sheep. But between the wool as it comes from the sheep and the yarn that is ready for the knitting needles come the processes of washing, carding and spinning, which, of course, can be done at home as it has been done throughout the ages, for there are few crafts more ancient than spinning, and it is difficult to imagine an occupation more pleasant or more soothing in these nervous times.

But the women who have once experienced the pleasure and satisfaction of using pure wool yarns for knitted and crocheted garments cannot be expected to stop there. They will naturally ask why they should buy goods in the shops that have been brought thousands of miles and which, unless they are prepared to pay exclusive prices, are not pure wool, when they could just as well have it made right at hand. Thus a woolen mill is the logical sequence to the home working of wool, and it is bound to come if people will only grasp at once the splendid opportunities that are already at hand.

As an example of this, at a recent demonstration given by Mrs. Dennis Harris, who is at the head of the movement, and is giving to it all her time and influence, there was present a resident who was a native of the Orkney Isles and an accomplished spinner. She lives on a farm and assists in many of the duties connected with it, yet in the space of fourteen months, in her spare time and from wool that she had carded and spun, she knitted four sweaters and two pairs of long stockings by hand, and one sweater and two suits of underwear on a knitting machine in which she has recently invested. In response to a request from the Women's Institute, under whose auspices the meeting was held, the knitting machine was exhibited and attracted a great deal of interest. Possibly the greatest interest was created by the information that by it pure woolen underwear could be knitted as easily as stockings, and considering the prices of these garments when guaranteed all wool, it will not be surprising if more of these useful machines are installed in homes in the near future.

Another enterprise closely connected with the making up of the wool is that of dyeing, and in addition to the exhibit of wools in every hue of the rainbow, colored by commercial dyes, there were also specimens of dyeing with native vegetable dyes, such as crottle, a familiar lichen, which grows on the bark of trees, that attracted much attention. This suggests the idea which might be worth while following, in the event of cloth mills being established here, of using only vegetable dyes, thus carrying on the best traditions associated with the weaving industry.

The whole enterprise is being pushed with energy and enthusism by its promoters, who have no other interest in it save that of utilizing one of the outstanding opportunities our country affords, but success can only be assured as the great body of the people take it up and furnish the labor and the capital necessary for placing it upon a sound industrial basis. A carding mill has already been started, and a cloth manufactory could soon be established if sufficient interest was evinced to make it certain that enough shares would be taken up to furnish the requisite capital, and this is a matter which should appeal essentially to all sheep owners, who ought to see in it a remedy for the present conditions in the wool trade. As regards markets, outside of the domestic one, Victoria, by the mere fact that she is visited by thousands of tourists throughout the year, has unique opportunities for advertising. Samples of the goods, which would consist of the heavier cloths, blankets and rugs, as was suggested by an experienced woolen manufacturer in The Colonist some time ago, and possibly home knitted goods, if these could be standardized, could be exhibited in conspicuous places, such as the Island Development Association, and descriptive folders issued and supplied with the rest of the tourist literature. It is much to be hoped that this movement, so ardently begun, will continue to gather force until it results in a sound industry, which will add to the general prosperity and afford employment for our young people, for whom, at present, their home town offers very restricted opportunities.

Poisonous Plants

EVERY now and then instances occur of animal poisoning, frequently with fatal results and consequent loss, more or less severe, to the owner. Bracken fern is familiar to everybody, and in its green state it is comparatively harmless, because it has no temptation for the animals, though two cases of poisoning are recorded in a pasture where other vegetation was scarce.

During the period of Winter feeding, however, dried bracken mixed in the hay has been the cause of considerable mortality among horses. During the Winter of 1915-1916, for instance, the number of casualties in the Fraser Valley and on Vancouver Island were very heavy. S. Hadwen, who was carrying on experiments in British Columbia, states that "in the little village of St. Elmo, British Columbia, out of twenty-four horses owned by eleven farmers sixteen died of bracken poisoning, four recovered and four did not take the disease. The horses attacked are usually those that receive the minimum amount of care, but well-cared-for, greedy horses may contract the disease by eating their bedding, which often consists of bracken which has been left in their mangers." The symptoms are at first an unsteady gait, good appetite, flanks tucked up and nervousness; later if the head is raised the horse may fall. It stands with legs spread and has an intoxicated look. The remedy consists in administering a quart of raw linseed oil, taking care that none falls into the lungs. Remove all ferny hay and bedding, and give clean hay, warm bran mashes and roots. The horse should be kept quiet in a warm stable. In all cases professional advice should be obtained if possible.

The common field horse tail, which is also known as pine top, meadow pine, bottle brush and jointed rush, is also dangerous to stock. It thrives in sandy or gravelly soil that is wet in Spring and early Summer, or where the underlying water is not far from the surface. Horses suffer most from eating this weed in the hay, particularly young horses; it is also injurious to sheep. Animals grazing in pastures containing horse tail should be watched and removed at the first symptoms of poisoning. The first general symptoms are a certain excitement, unthriftiness, diarrhoea, good appetite, later a staggering gait, partial loss of motive power, craving for the weed, pulse accelerated, respiration difficult, sometimes convulsions and death, or a state of unconsciousness and coma. Sometimes the attack is very acute, death occurring in a few hours, but usually the disease lasts from a few days to several weeks. The hay containing the weed must be removed, a purgative administered, as raw linseed oil or aloes, and stimulants, camphor or powdered nux vomica given with grain feed three times a day.

The hemlocks, members of the parsley family, are also known as poisonous, and are, in fact, among the most deadly of plants. The poison hemlock is the plant which the ancient Greeks used for their poisonous draughts, which were used in executions by the state, as in the case of Socrates. The foliage resembles parsley and the root looks like a parsnip. Even the smallest quantities may cause inflammation of the digestive organs, paralysis and death. Professional advice must be obtained at once, and meanwhile an emetic should be given, followed by stimulants, and warmth applied to the extremities. The water hemlock is found in wet places, while the poison hemlock inhabits dry, waste places, and of the two the water hemlock is even more dangerous, being extremely rapid in its effects. Cattle and sheep have been known to die within a few yards of the spot where the plant had been eaten. It is usually eaten by animals early in the season, when it affords an abundance of green fodder. All plants should be grubbed out and destroyed, and as these are biennials, they will succumb to treatment if measures are taken before they come into seed. Remedies for poisoning by the water hemlocks are of little avail, owing to the rapidity of the action of the poison.

Delphiniums, lupins and buttercups are other familiar plants which contain poisonous properties, and have occasioned loss among stock. Frequently danger is incurred by grazing animals upon a too restricted area where they are tempted to eat plants which otherwise they would avoid. A "knowledge of poisonous plants and the ability to distinguish the most harmful species in his neighborhood are highly essential to every owner of livestock," says the Dominion Bulletin, "Principal Poisonous Plants of Canada," from which much of this information has been taken, and since the yearly loss due to plant poisoning is known to be on the increase, a more extended knowledge of this source of danger and financial loss is greatly to be desired.

More Production—How?

(By William W. Winn, Secretary of the Howe Sound Farmers' Institute)

AMONG the slogans of the present day, one of the most prominent and more persistently used by all standards of leaders, and consequent on the terrible waste of the Great War, are the words, "More production, or produce more." This is all very well as a world-wide cry, but it would be better for us to bring it to a definite application and find how best we here in British Columbia may answer the call.

This article only intends to deal with one phase of production, but one, I venture to think, the most deserving of a place not only in our thinking, but in our endeavor, viz., that of making the thousands of acres of waste bush land bring forth for the use of man that which he needs, from that which is dormant, it may be, but only sleeping.

The usual method adopted by the average settler after buying his five or ten-acre plot is the purchasing of a box or two of stumping powder. With this aid and in the best way he knows, and by prodigious effort, slowly pushing back the brush, the ground as slowly appearing. So slow is this method that in the bush sections small progress has been made, considering the amount of time and money employed, although the Government give a reduction on the powder purchased by members of the Farmers' Institutes. The average settler still has to go out to lumber camps and other outside work to earn the price of a grub-stake and more powder, and keeps on repeating this round so long as physical strength holds out, hoping that some day his holding will support him. Wonderful progress has been made by some, but it is too slow to be of real benefit to anyone.

Looking back over the years I have acted as a Farmers' Institute secretary, noting the amount of land cleared in those years, and the immense amount of acres not even touched, it makes me, or any thinking man, stop to ask if no other way can be found to rapidly and efficiently bring these waste acres into production and at the same time preserve the self-respect of the settlers themselves. The doling out of small gratuities by the different Governments in the shape of cheaper powder, etc., has resulted in very little being accomplished. The best method of help along any line is to help a man to help himself, and the average son of the soil worthy of the name does not wish to be put in the assisted class by being given a gratuity. What he would accept, and what he has a right to, is a helping hand from the Government in the shape of the financing of a scheme to give immediate and general relief, such financing to be repaid at a later date, thus accomplishing a three-fold object, viz., a definite answer to the cry of more production, the preserving of the self-respect of the farmer, and the building up of happier and more contented homes.

Following this out to practical solution, there appears to me to be only one way in which this may be accomplished. Taking our own district in which the Howe Sound Farmers' Institute operates as an example. First of all, the Provincial Government would ascertain through the Institute's secretary, or in any other satisfactory way, how many settlers in this district would desire land clearing, and what acreage in each case, every person entering into an obligation with the Government for such amount. Jones might have five acres, Wilson ten acres, and so on, till the district was fully canvassed. This gross amount being so tabulated, the Government would then call for bulk tenders covering the whole amount. For example, let us say 250 acres. The contractor to employ his labor locally as far as possible, and pay each man the standard rate of wages, and the amount to be cleared would warrant the contractor bringing in suitable equipment for quickly and efficiently handling the work.

The Government would let the contract to the best tender in their judgment, and the work would begin. Naturally the contractor would start work either at the nearest or the furthest holding, whichever he deemed wisest from the point where his equipment was landed, and then move from one holding to another as the work proceeded till his contract was completed. The Government would then pay the contractor the whole amount, or any balance owing if progress payments has been made, all men being paid by the hour whether the clearing was done on his own or on a neighbor's land. Having now found out the total cost of clearing the 250 acres, the Government would take the average price per acre and charge back such cost on each holding according to amount cleared, at a reasonable rate of interest over a term of years which would admit of repayment without hardship. Thus would be brought into cultivation in one year 250 acres of land at a much smaller cost per acre than any individual settler could hope to clear it by at least 35 per cent, achieving for a minimum cost a maximum result.

One benefit of employing local labor lies in the fact that most of the men would be directly interested in seeing the work was well done, resulting in a good job being done, without a special inspector being paid to stand around the job. Thus the heart-breaking job of men going out into the woods to earn the price of a box of powder, and then trying to do something with it, but often the result being very small, would be done away with, and the difference at once appears—instead of stumps, alder and bracken, would be small fruits, vegetables and fodder growing and giving back to the grower an ample margin after paying back his agreed amount to the Government.

Looking at the scheme from all points, it gives good results—increases the assets of the Province, increases distribution of material, thus providing more work both local and otherwise, making a more contented people, by virtue of the landholder being able to live on his land—and not least, each man would preserve his self-respect and independence. Markets would be found for the produce, and buying home-grown material beats going outside on all sides of the ledger. Produce grown in this district has been sold in the open market at good prices, new potatoes, peppers, egg plants, leeks, Brussels sprouts, etc., etc., being deemed by experts to equal at least similar stuff imported from California. The difficulty is bush and stumps. The first crop (the timber) has now gone from the ground, the second is waiting to come to birth. Is it too much to expect that, with all the state aid being given to various industries, the basic industry of all the nations should be allowed to lie dormant for want of timely assistance in financing what in itself would bring splendid returns alike to Government, producer and consumer, if considered solely in the light of an investment?

The question of canneries, creameries, cheese factories and the rest I leave; these will all follow in good time after production. The Soldiers' Settlement Board, along with the Government, are opening out large areas in a similar way. May we ask for their co-operation in this scheme for the sake of the returned men who are going singly into bush districts with the same problems to face?

May I close by respectfully saying to the Government, "Answer your own query and help us to answer it by making it possible for us to get in and give more production."

Gardening as a Fine Art

THE size of a garden has very little to do with its merit. It is merely an accident relating to the circumstances of the owner. It is the size of his heart and brain and goodwill that make his garden either delightful or dull, as the case may be, and either leave it at the usual monotonous dead level, or raise it, in whatever degree may be, towards that of a work of fine art.

I am strongly for treating garden and wooded ground in a pictorial way, mainly with large effects, and in the second place, with lesser beautiful incidents, and for so arranging plants and trees and grassy spaces that they look happy and at home, and make no parade of conscious effort. I try for beauty and harmony everywhere, and especially for harmony of color. A garden so treated gives the delightful feeling of repose, and refreshment, and purest enjoyment of beauty, that seems to my understanding to be the best fulfillment of its purpose, while to the diligent worker its happiness is like the offering of a constant hymn of praise. For I hold that the best purpose of a garden is to give delight and to give refreshment of mind, to soothe, to refine, and to lift up the heart in a spirit of praise and thankfulness. It is certain that those who practise gardening in the best ways find it to be so.

It is important to train oneself to have a good flower eye; to be able to see at a glance what flowers are good and which are unworthy, and why, and to keep an open mind about it; not to be swayed by the petty tyrannies of the "florist" or show judge, for though part of his judgment may be sound, he is himself a slave to rules, and must go by points which are defined arbitrarily and rigidly, and have reference mainly to the show table, leaving out of account such matters as gardens and garden beauty, and human delight, and sunshine, and varying lights of morning and evening and noonday.

GERTRUDE JEKYLL.

The Danube is navigable nearly 1,500 miles from its mouth.

Islam in Mesopotamia

(By Lt.-Col. C. L. Flick)

THE population of Mesopotamia is between two and one-half and three millions. The vast majority of this population profess the Moslem religion. Of the minority, Christianity and Judaism claim some two hundred thousand adherents between them.

Great as is the numerical superiority of the followers of the Prophet, for Islam has two and one-half million adherents, it is the Islamic historical associations with the Land-Between-the-Rivers that has done more than aught else to develop the Mohammedan power and faith.

Mesopotamia was the land that gave birth to the Shiah schism. Also it was the seat of the always venerated Baghdad Caliphate, and it contains shrines that are hardly less in estimation than those of Mecca and Medina.

Those who profess Islam—both Sunni and Shiah sects—claim it to be a divinely revealed religion given to the world by Mohammed, who is looked upon as the last of a long line of inspired messengers. Its tenets come, briefly, under two heads, Doctrine and Worship. The doctrine and practices are to be found in the Koran—which was sent down from the highest heaven to Gabriel in the lowest, who, in turn, revealed it to Mohammed. The Koran contains the collections of tradition as to the sayings, doings and way of life of the prophet.

Teachings of Koran

Orthodox Islam recognizes the Koran as the work, not of Mohammed, but of God. As the Koran contains revelations that are inconsistent with others in the same book, Moslem theologians teach that, in certain definite cases, a later revelation supersedes an earlier. Upon the nature of God Islam is very explicit. God is one and universal from the beginning, His unity being emphasized as against the Christian Trinity. The ethics of Islam are based upon belief, good works, surrender to God's will, and fear of His judgment, as the only conditions of a truly religious life.

The Koran treats of last and final things, as resurrection, last judgment, paradise and hell; it is a book that allows some elasticity in that particular beliefs and practices are justified on the ground that something similar is expressly enjoined by the Koran.

Law, in most Mohammedan countries, is, in theory, essentially religious, and is based on the Koran and tradition; but in the Turkish Empire much of the civil and criminal code has been borrowed from Europe. The acts of worship enjoined by Islam are five in number: the recital of the creed ("there is no God but God, Mohammed is the Messenger of God"); observance of the five daily prayers; fast in the month of Ramadan; giving of alms; the pilgrimage to Mecca.

The creed, as given above, is the main article of belief and is to be professed until death. Prayer consists of prescribed ejaculations, petitions and recital of parts of the Koran, accompanied by certain gestures of the body, at the following five stated times: dawn, just after noon, before sunset, just after sunset and after the day has closed. Every Mohammedan worshipper must be in a state of ceremonial cleanliness, for which certain ablutions are required. At the time of prayer one may see devoted Mohammedans hastening to the Mosque, each with his prayer carpet under his arm. This carpet is used in the act of prayer and its use is to prevent contact with anything unclean.

All Mohammedans are not equally devout. Those resident in towns are generally more observant of their religious obligations than the tribes who are continually wandering across the deserts—and the poorer the Mohammedan is the more devoted he is, generally, to the observances of his faith. The rich have, possibly, other things to think about. Mohammedan prayers are often offered in assembly, as with Christians. On such occasions there is a leader who repeats the formulae in front of the congregation.

Services at Mosques

The Mohammedan temple or church is known as a mosque and has one or more minarets, from the top of which the Muezzin calls the devout to prayer at the appointed time. Theoretically, attendance at prayer is obligatory on Fridays at noon, when a short sermon of five minutes' duration is delivered. The presence of strangers at these services is usually keenly resented, and in some places hostility may be aroused by Christians who at any time enter, or show curiosity in, a mosque. During my sojourn in Mesopotamia I was at one time quartered in a house that all but overlooked the courtyard of a notable mosque. On one occasion my curiosity outran discretion and I was observed taking undue interest in the religious proceedings. There was at once a great outcry, and my Somali interpreter ran to my upper room, terror in his black face, to implore me to allow the heavy wooden shutters to be closed. This was done, and then my faithful black assured me that it would be far better if I would be content with an upper room that faced in the contrary direction to the mosque. It is possible for Christians to enter mosques, for I have done so on three several occasions—and left my boots on the threshold at that. But at Kerbela and Nejef I was refused entrance to any of the holy places of the Shiah sect.

Fasts and Feasts

In the month of Ramadan is a great fast, for in Ramadan "was the Koran revealed." Those of the Mohammedans who keep this fast, and that is the majority, keep it well and truly and abstain from all food—solid and liquid. Ramadan falls at different periods from the fact that the calendar of Islam is lunar. When Ramadan comes in a Summer month—as it did what time Briton and Turk faced each other in battle for possession of Kut-el-Amarah—it is a cause of great suffering to such as observe it, that is the regular devotees. Alleviation to some extent is obtained from the practice of sleeping in the daytime. Mohammedans travelling are exempt from this fast, but it is incumbent upon such to do penance by a similar fast when once their journey is at an end. I suppose that a Mohammedan doing battle for his faith is also absolved, for many a Briton can vouch for the fact that the defenders of Kut during the months of June and July, 1916, fought far too well to have in any way observed Ramadan.

The day after Ramadan is usually celebrated by a great feast, often of a fanatical character—both in Gallipoli and before Kut we were warned to expect trouble immediately after Ramadan had closed; it did not eventuate in either case.

Alms and Pork

As stated before, the giving of alms is considered an act of worship by Mohammedans. These alms are of two kinds: those that are determined by law, and those that are voluntary. "If he is able," the pilgrimage to Mecca is to be performed once by every Moslem. To accomplish this, the devotee must be able to provide for himself on the pilgrimage and to keep his family during his absence—which is apt to be prolonged and expensive—for most of the inhabitants of the holy cities of Islam live on what they can cajole or beg of the pilgrims.

Pigs and pork are as much anathema to those who profess Islam as was the brawn of Wamba to Isaac of York (vide Ivanhoe). Indeed, it is more than probable that the Arab took over this particular "taboo" from his cousin, the Jew.

Wines and spirits are against the normal sentiment of every devout Moslem—but lax Mohammedans often look upon wine when it is red, and many, to my own knowledge, have no objection to a stiff tot from a stronger brew. Tobacco is indulged in by most of those who profess Islam—generally in the form of a cigarette with a long paper mouthpiece.

Sectional Divisions

Islam has two main sects, or denominations—the Sunni and Shiah. The Sunnis of Mesopotamia live mainly in Jezireh (the island), and the Shiahs in Irak. Jezireh may be described as all the country lying north of a line drawn from Beled, north of Bagdad, to Fellujeh, on the Euphrates; all Mesopotamia south of that line is known as Irak. Jezireh is divided into Upper Jezireh and Lower Jezireh: the latter is desert first and last, the former has been, and will be again, one of the most fertile countries on earth—it is the land of Assyria and Nineveh.

The division between Sunni and Shiah is based primarily on political theory. The Sunnis say that the legitimate successors of the prophet are the first three Caliphs who ruled as heads of the Moslem community, whereas the Shiahs hold that they and all the Caliphs who followed them were usurpers, the rightful succession lying in their view with Ali, the cousin and son-in-law of the prophet, and with Ali's descendants.

Tombs and Pilgrimages

Ali was assassinated at Kufeh, and he left two sons, Hasan and Husein. Hasan is said to have been murdered at Medina at the instigation of one, Mo'awiyeh, a rival Caliph, while Husein lost his life at the battle of Kerbela at the hands of the troops of one, Yazid, successor to Mo'awiyeh in the caliphate. Hasan and Husein are venerated as subdivine by the Shiahs and ignored, or execrated, by the Sunnis. Shiah religious feeling centres especially round the story of Husein's death, and his tomb at Kerbela attracts pilgrims from Persia, India, as well as Irak. This tomb comprises a large enclosure with seven entrances, in the midst of which is the sanctuary proper, surmounted by a lofty dome. Within this same tomb are buried seventy-two of the bodyguard of Husein, who disdained to flee, and perished with him. The spot where Ali, the father of Hasan and Husein, received his mortal wound is still shown at Kufeh, enclosed by an iron grille, some 2,000 yards or more from the present town. The reputed tomb of Ali is at Nejef—but it is also maintained that he was buried where he fell at Kufeh. According to the Shiahs, the inspiration and divine powers credited to Husein were continued in a series of Imams, or Mahdis, the last of whom is believed to have disappeared mysteriously at Nejef in A.D. 873. This Imam, or a reincarnation of Husein, is expected to return some day to establish the true faith among men. Meanwhile, the Shiahs may give their adhesion to the constituted authorities of the countries in which they live. The Sultan of Turkey may be obeyed as Sultan, though not as Caliph. The Shiah system of belief, which arose in Irak and spread to Persia and India, has accumulated round it much mystical theology and philosophy which are abhorrent to Sunnis as perverting, or, in their view, contradicting the revelation of the Koran.

The desire for burial in cities, or shrines, sacred to Shiahs is strong among those who profess its tenets, and one of the commonest sights on the road between Bagdad and Kerbela is a pack animal with a coffin slung on each side of it. Shiah devotees in distant Persia will that their remains shall be taken to one or another of the holy places for sepulture, and a coffin or two, covered with thick felt, is a common sight whenever a long-distance Persian caravan is met with. The cost of burial at a Shiah shrine is by no means nominal, for in addition to the heavy caravan charges, the actual cost of interment at Nejef is about forty pounds sterling. A pilgrimage to any one of the Shiah shrines of Irak is considered to be highly meritorious by those of that sect, more especially because it is voluntary instead of being obligatory, like the Hajj, to Mecca or Medina. There is no fixed time for these pilgrimages, though certain days of the Mohammedan year are considered more auspicious than others for the performance of the ceremonies prescribed for visitors to the holy places. Arrived at the shrine, the pilgrim first purifies himself by certain prescribed ablutions. At the threshold he asks the saints' permission to approach, circles the grave three times, and finally prostrates himself twice before the tomb, to an accompaniment throughout of prayers and recitations. Then, his pilgrimage completed, the devotee is free to return home, but before doing so, he generally provides himself with rosaries, tablets of sacred earth and shrouds for future use, stamped with texts from the Koran.

The Priesthood

The Shiah priesthood, or what represents their equivalent for our word, is a body of men known as mujtahids. The modern Shiah mujtahid combines in himself several functions: he is lecturer on Mohammedan law and theology, judge of suits ecclesiastical, registrar of wills and other documents. The word of the priest is law and their probity above reproach when dealing with their coreligionists. They exercise strong political influence, and are at times in opposition to constituted authority. There are forty-one Shiah mujtahids, who enjoy undisputed authority, and they are known collectively as atabah, which, being interpreted, means "The Threshold."

The historical origin of the religious differences between Sunni and Shiah has already been noted. To the Sunnis the caliphate, or headship, of the Moslem world, now belongs to the Sultans of Turkey. The Sunnis profess an unquestioning faith in the Koran and in the accepted tradition, which is a record of the sayings and doings of the prophet that serves as a supplement to the Koran.

The Arab Sunnis of Mesopotamia are, on the whole, not fanatical, and will often allow respectful strangers within their holy places. The Sunni fanatics are now found mainly among the Kurds, for the Sultan has done what he could to foster Sunnism abong the Kurdish tribes in order to increase their respect for the Sultan as caliph—and, I shrewdly suspect, to increase Kurdish antipathy for the Armenians and Christianity in general.

Shrines

The most important Sunni shrine in Mesopotamia is at Bagdad. It is the tomb of one, Abdul Qadir, who died, or disappeared, around A.D. 1165. Abdul Qadir was a preacher of renown in his day, and was, and is today, credited with miraculous powers. His tomb is one of the show places of Bagdad, and as a religious centre, is renowned and frequented by Sunni Moslems from distant India and Afghanistan. Poor pilgrims to the shrine of Abdul Qadir are supported, during their sojourn in Bagdah, by the gratuitous issue of food from those who administer the shrine. On occasion thousands of loaves of bread are issued daily.

The most influential Sunni in Mesopotamia is one known as the Naqib of Bagdad—his office the Naqibat. The office of Naqib is hereditary, although the Sultan nominally appoints him, but his influence and importance are derived from the fact that he is the custodian of the principal Sunni shrine, and extreme deference is paid to him on that account alone. The foregoing is what the would-be Arabic scholar, not to the manner born, would have to learn before becoming a political officer in either India or Mesopotamia. I had aspirations that way, but a wise Government decided that I was too old for the job, but history once absorbed and notes once taken have a pleasant habit of sticking. Anyway, I am up to date, and so pass on a twig from the tree of my knowledge.

Industrial Fatigue

THE paper on "Industrial Fatigue" read before the Royal Society of Arts recently, by Dr. C. S. Myers, was more an account of the lines which research into this question had taken, than instruction as to how the practical side of the workshop problems may be attacked. Dr. Myers stated that five different factors, designated fatigue, practice, incitement, settlement and spurt, affected output. But when one comes to analyze these, several of them appear to be so capricious and contradictory that it is doubtful whether, under ordinary circumstances, they can be brought within the control of any organization. For practical purposes it would often be of little value to know that spurts, which are frequently unaccountable, may or may not affect a job.

Dr. Myers showed some curves illustrating the effect of hours on workers, comparing the eight and ten-hour day, and stated in his paper that the reduction in hours increases almost invariably the hourly output. Although there are, and have been, undoubted instances where this has occurred, there is, in our opinion, need of much further data before this rule can be laid down. The lessons of the last two years certainly in many directions are in conflict with the contention. Hours have been reduced 20 per cent, but output has fallen by a good deal more, in spite of many efforts to make the conditions of the employee more pleasant while at his work, and to assist him in enjoying his leisure in a healthy way. There must obviously be a limit, and who shall say definitely when we have overstepped it? After a few years of eight hours we will be told probably that output will increase if we decrease the hours to six; a spell of that and then the demand will be for four, which some labor idealists are dreaming of now. From present indications it would appear that the maximum output is to be obtained with something over eight. Even Dr. Myers' curves were by no means convincing on this point. In fact, when the classes of work were differentiated, it seemed to us in the short time the curves were to be examined on the screen that in some processes the tenhour day seemed the more productive.—London engineering.

As the Tide Turns

The pendulum swings backward, the tide turns! For five years the salaried person has been the scum of the earth, from the viewpoint of the selling public. For five years the fixed income from that large and laborious class of citizens shrank monthly, daily, hourly almost in its purchasing power, and the silk shirts and luxuries were not for him. He, in fact, supplied the grumbling undertone of the war period prosperity; he was the arch sufferer, while the capitalist and the laborer alike earned greatly, and spent with the lavishness of drunken sailors. But oh, what a change is now coming about, and with what glasses the salaried person is coming to be regarded!—New Orleans Times-Picayune.

Of Course

Women would be eligible for all state offices, including governor, by a resolution which has been introduced in the Lower House of the State Legislature of Oklahoma.

The words in English which begin with the letter Z are are all derived from other languages, principally from the Greek.

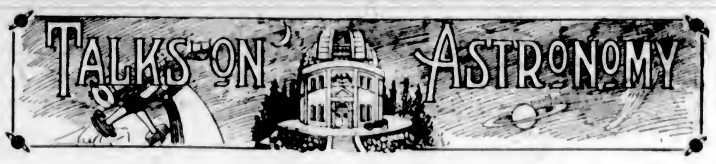

THE RINGS OF SATURN

(By W. E. Harper, of the Dominion Astrophysical Observatory)

IN Grecian mythology Saturn was the youngest of the offspring of Uranus, the god of heaven, and Ge, the goddess of earth. The children were somewhat unruly when they grew up, as nowadays, and Uranus, the father, in disgust hurled them back at the mother earth. This enraged the earth and she instigated her children to slay the father. When Saturn, the youngest, accomplished this and ruled in the heavens instead, he remembered the prophecy regarding his own death at the hands of his children and, resolved to prevent such an occurrence, as his progeny were born he ate them alive. Let us drop the legend there.

Galileo's First Impressions

When Galileo, the inventor of the telescope some 300-odd years ago, directed his first instrument to this planet he seemed to see it attended by a satellite on either side. The first telescopes were necessarily crude and imperfect, and rendered distorted images of the heavenly bodies, and Galileo described what he saw as "wings on either side bearing the old man, Saturn, along on his journey."

Continuing these observations, Galileo found that though these wings appeared immovable, yet they began gradually to diminish and at the close of the second year vanished altogether. Horrified at this extraordinary phenomenon and full of alarm for the consequences to himself when his bigoted opponent should hear of it, he wrote to a friend for counsel, and in this letter, after offering some suggestions to explain the remarkable occurrence, he closed with the words ". . . . or has Saturn indeed devoured his own children?" Had Galileo been alive the past few months he would have witnessed a recurrence of this extraordinary phenomenon, the explanation of which the writer hopes to make clear.

Size and Appearance

Saturn is the second largest of the planets, being about 820 times the size of the earth. It is 9.54 times as far distant from the sun as is the earth, or approximately 886 million miles, and naturally requires a longer time to revolve about the sun than the earth does, the period required being 29.5 years.

The most remarkable peculiarity of Saturn is his ring-system. The planet is surrounded by a thin, flat ring, like a circular disc of paper pierced through the centre. With good telescopes and under good seeing conditions this ring is seen to be made up of three concentric ones, with narrow black rifts of division between them. The middle division is the brightest and the inner one the faintest. The latter is often spoken of as the "crape" ring. From Fig. 1 the extent of each division can be scaled off, remembering that the diameter of the planet itself is 74,200 miles. In passing one may note that the bands on the surface of the planet itself are entirely distinct from the rings. They are purely atmospheric markings, due to the rapid rotation of the planet on its axis, this causing the atmosphere to be drawn out into streaks. At first it was thought that the rings, though very thin, were solid sheets of matter, but they have since been shown very definitely to be composed of thousands upon thousands of little particles all close-packed and revolving about the planet.

Phases in Orbit

As the planet moves about the sun the plane of the rings always remains parallel to itself, and as this plane is inclined to the plane in which the earth moves about the sun, it will happen that twice in the period of 29.5 years the rings will appear edge on. Twice also will they appear opened out to their fullest extent (about one-third of a right angle) and between, all intermediate positions will occur.

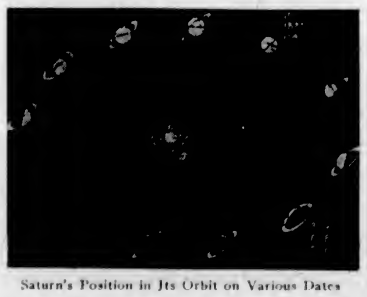

Saturn's Position in Its Orbit on Various Dates

In Fig. 2 the positions of Saturn in its path about the sun for the past 70 years are roughly portrayed. In 1907 (at the upper right hand of the picture) the sun's light, which of course is what lights up the planet and its rings, is shining edge on. As the planet moves on in its course more and more of the ring is exposed to the sun's rays. In 1907 an observer on the earth between the central luminary and the planet Saturn would see a thin straight line of light which year by year would gradually widen into an oval ring reaching its maximum width in 1914. The extreme phases, as well as the intermediate between them, are well illustrated in Fig. 1, which may be considered as the appearance presented by the planet in 1907, 1911 and 1914, though probably the contrasts are exaggerated by the engraving. From the last date to 1921 the ring would gradually close in again, the critical phase, where the plane of the ring passes through the sun, occurring on April 10.

Rings' Present Position

One can understand that slight variations from this general trend will be noted by reason of the changing position of the earth (represented on the diagram by arrows in the sun's rays). The following statement will make clear the conditions under which the rings' disappear and reappear during the present opposition of the planet. The sun shines on the south side of the ring until 1921, April 10, when it passes to the north side. The earth was on the south side of the ring until 1920, November 7, when it passed to the north or dark side, where it remained till February 22, when it passed to the south or bright side. On April 10, as stated, the sun passes to the north side and leaves the earth on the dark side again, where it remains until August 3, when it passes to the north or sunlit side of the ring where it remains for the next 15 years.

Phases of Saturn's Rings

Thus it may happen that the sun will be shining on one side of the ring while the earth is slightly on the other. At such a time the rings should be invisible, but in 1907 when this condition of affairs occurred and was observed for the first time with care, Barnard was able to detect stray light sifting through the rings, thus making the important discovery that they are not opaque to the sun's rays. Additional information has been secured at the present favorable opposition which confirms his discovery and which shows also the extreme thinness of the rings, a value of 30 miles or less being the most reliable determination.

The Philosophic Cobbler

Shoemaking and philosophy go well together. If a man is sewing a new sole, or mending an upper, or pounding away with his mouth full of pegs, he has an abundance of time to think those long thoughts that are the most satisfying and frequently the most valuable of all. A person who writes for a living, or teaches at school, or does anything else that requires more of the head than of the hand, is at a disadvantage in this respect. He must give his full mind to his allotted work. But the shoemaker may busily engage himself on his physical task and at the same time be evolving a helpful philosophy or composing poetry or thinking up a speech to make at the next town meeting. Who wouldn't be a shoemaker, or, at any rate, who wouldn't appreciate the shoemaker's opportunity for mature reflection and its sure reward—seasoned argument?—Providence Journal.

Coal and Prosperity

Our foreign-going shipping, deprived of the large volume of coal exports, has been handicapped, and last year the amount of goods moved by sea around our coasts was little more than half what it was in 1913. These are not matters to be dismissed as affecting only the shipping industry. They represent, on the contrary, an undermining of national prosperity which must react on national character, for we must continue to train and employ seamen, and we must be in a position to exchange our goods for our food in our own ships. This country was singled out for a high destiny when it was blessed with the rich coal measures and surrounded by the seas which "join the regions they divide." Our imperial communications, as well as the cheapness with which we can manufacture and place our products on foreign markets, depend in a great degree on the production of coal at a reasonable price.—London Daily Telegraph.

A Good Law

The Department of Agriculture estimates that the passing of the Migratory Bird Law, which forbids shooting of game birds in the Spring, has gained $20,000,000 in food to the country. In many districts where the birds were almost extinct, they are rapidly increasing in numbers, it is said.

How, When and Where to Fish in Vancouver Island

BY LT.-COL. LEWIS CAREY

LOOKING through an old fishing diary, I came across the following note:

"Went trolling with X in Cowichan Bay; caught twenty-seven salmon and several grilse. 'He, he!' Results disastrous."

Yes, I remember that day as if it were yesterday, not so much from the amount of fish we caught, though it certainly was a good day, but from the incident of that infernal "He, he!"

X and I had been trout fishing, and as the river was very low and the day very hot, we decided to go to Cowichan Bay for a day's trolling. The bay is unquestionably one of the most beautiful on the Coast, and I know of few spots more favorable for sport with the spoon than is to be obtained in its well-sheltered waters.

Leaving our camp at 3 a.m., and trundling bicycles, on which were tied our rods, over a trail which was hard to find even in daylight, we eventually got to the Cowichan Lake Road, arriving at the bay just before five. "Frenchy," a well known character in those days and a keen fisherman, told us that the bay was full of fish. "Frenchy" once, when in his cups, told me his life story. He had been in the French navy, and his main trouble was that he was never allowed sufficient time for fishing.

The Place for Fish

One day while on shore at a far-away port, he was fishing from a pier, when someone passed, a fine gentleman, as he described him, and asked him what he was trying to catch. "Fish," he replied. "What fish?" said the stranger. "Anything with scales on," says Frenchy, "but I am very fond of salmon."

"Well, if you want to find salmon, you had better go to Vancouver Island, where you can catch a boatload in a day and ask no one's permission to do so."

This set Frenchy thinking, and eventually he made his objective and killed many a Spring in waters of our bay.

We were soon on our way to the mouth of the river, which, through the dim of early morning and the thick haze, we were unable to see. X speedily got his spoon, while I rowed the boat. The bay was full of fish on all sides. The splash, splash of the leaping beauties could be heard—sweet music to the ears of a fisherman.

"By jingo, there must be many thousands of fish here," observed X.

"And so there are," I replied. "You see they have collected here for some months past, and now is the time of the big run, and they are waiting for the first rain to push up the river."

"Why on earth don't I get hold of a fish?" said X.

"That is easily explained. I am rowing too fast, and you cannot get many fish, if any, moving at this pace. As a rule, the slower you row the better will be the catch. The fish you see jumping around us are cohoes. We can get plenty of them by and bye, as I will later show you, but I want to get near the other side as quickly as possible to see if we can get a Spring salmon or two."

It was getting lighter now, and we were able to see Tzouhalem Mountain lift its head above the haze and knew exactly where we were. I then slowed down my pace and rowed very slowly. A minute or two later X hooked a fish, which turned out to be a cohoe, and, noticing the lead he had on, I added another, so as to fish very deep. He had hardly got his spoon well down before it was taken by a heavy fish, which I knew must be a Spring, as they always play very deep, just the opposite to a cohoe, which is out of the water nearly as much as he is in it when once hooked.

Too Hasty

I don't think that X would have got that fish in a week the way he was playing it. He always had the idea that he would lose a fish by being rough with it, though I had always told him the reverse. So, taking his rod, I showed him how to get the fish to the surface. There was better sport in this, but we were out to get fish, and X very soon gaffed. He weighed thirty-five pounds, but was already getting red.

"Why is he that color? I thought that salmon only changed color when in fresh water, and this is in the sea."

"No; you are wrong about that," I replied. "Salmon change color as the time for spawning arrives, and the nearer to that time the darker they get."

The mist had cleared away and the sun had already begun to show its strength and heat even at 7 a.m. The Indians were already on their way back, and as I was as hungry as a hunter, I mentioned the word breakfast to my companion. The line was soon wound up, and a few minutes later we landed and started a small fire of dry wood, on which we boiled our "billy" for tea. We cut our bacon into thin slices, eliminated the hide and toasted them before the bright fire on long stick toasters. Heavens, didn't it smell good, and the taste was even better. A couple of slices of bread and bacon toasted in this way and washed down with a pannikin of tea is a breakfast fit for anyone, and a pipe afterwards. Well, there is nothing in the wide world to beat it, especially if you have placed in the shade of a nearby tree several Spring salmon weighing from thirty-five pounds down.

"Look here! Let me give you a tip. When you are toasting that bacon, do not choose a dry stick, or else you will lose your bacon, and with it your wool. Cut a young live stick and it will not burn."

Spearing Cod

After breakfast, I had my first, and also my last, so far, experience with the "He! he!" The story is against myself, but we can't always have the laugh at the expense of the other fellow. I happened to see an Indian in a canoe coming down the river towards us. He had a long spear of a type I had never before seen, and being curious, I asked him what he was going to do, and he said he was going to spear cod.

"Spear cod with a thing like that? How do you do it?"

"You come and I show you," and jumping into the boat, I was soon alongside his canoe. The spear in question consisted of three long prongs in a triangular shape, and fitted in between the prongs was a piece of wood with half a dozen or more white feathers sticking out of it. The wood and feathers were detachable and were connected with the spear by a piece of strong line.

I watched the Indian with the greatest interest, as I had not the slightest idea how he was going to use this astounding weapon. But I had not long to wait, for presently I saw him put the spear deep into the water, then he gave a sharp pull upwards. This released the block of wood and feathers, which I saw coming gradualy to the surface with a very attractive spinning motion. A second later I saw a huge cod rush at it, and the next instant the Indian had speared it. By jove, thought I, that looks good fun. I must have a try.

"Let me have a go," said I to the Indian, showing him a half dollar. He handed me the spear. "No," said I; "I get in your canoe; you get in my boat."

He did as I suggested, though I thought I saw him smile, but supposed it was at the idea of getting half a dollar so easily. Anyway, I was soon safe in the canoe, which I paddled some few yards further on, looking into the water carefully to find an extra big rock. This was soon found, and putting over the spear as I had seen the Indian do, I gave the necessary jerk upwards, and sure enough, away spin the board and feathers, and then a cod, twice as large as the Indian had speared, rushed at the lure. You're mine, thought I, and with all my force I lunged the spear. The next instant I was struggling in the cooling water of the bay. Needless to say, I had missed the fish. X roared with laughter for half an hour, and the Indian, drat him, joined in the gay chorus. I did not try the "He! he!" again, and failed to persuade my friend to do so.

I dried my clothes as speedily as possible, and we spent the rest of the day in legitimate sport. I killed twenty cohoes with fly and minnow, and my friend X, to his great delight, succeeded also in landing some. Altogether we had a good day's sport and landed our fish in a sportsmanlike manner.

Self Development and Self Sacrifice

NOT infrequently modern writers on morals emphasize the antithesis between self-development and self-sacrifice. This is specially common among those who challenge the ethical standards of the New Testament, which are condemned as encouraging man's self-repression, says a correspondent of The London Times. Perhaps in no direction is criticism against the Christian ethical ideal made so confidently as in this charge against the asceticism, which, it is declared, stunts character and robs men of their freedom and their opportunities of self-realization.

Everyone will acknowledge that the moral ideal suggests the fullest development and the freest exercise of all our manhood's powers. We are to make the best of ourselves and of the world in which we live. Physically, intellectually, morally, spiritually we are to enjoy life with the fullest vigor of all our faculties. Natural cravings are not sinful. They are to minister to our enjoyment and the development of our senses. Food is necessary for the body, and it is to be received gladly. If it is also pleasant to the palate, so much the better for our health. The mind must rule itself by the laws of reason, but it may also indulge in the pleasures of the imagination. We must act justly to our neighbors, but we may also exult in the pure joy of friendship. We must respond to those aspirations of the spirit within us which brings us into the presence of the Unseen, but we must also look for that mystic union which is the highest experience of the soul. True life brings an ever-expanding range of experience and power. Self-development is its law. Such is the insistent demand of a dominant school of modern ethical teaching.

Christianity, at first sight, it must be confessed, appears to oppose this conception of life's range and progress. Instead, it insists on self-discipline, self-denial, self-sacrifice. Everywhere in the New Testament renunciation is emphasized, sometimes in terms startling in their violence. The Master welcomes as His disciples only those who are prepared to share His Cross. Asceticism of some sort is inherent in Christianity. It has never been absent from it wherever it has been a living force among men. In primitive Christianity, in the Middle Ages, in the Reformation period, in modern movements of evangelic revivalism, in varied forms self-denial is acknowledged to be a law of Christian life. It is not concerned merely to renounce what is evil or what may be the occasion of evil. Much is to be given up which might in itself be welcomed. Quite definitely Christians are called to forgo what others may enjoy without any moral blame. Indeed, their self-sacrifice must sometimes be made even with regard to high privileges of the spiritual life. Some, like St. Paul, are ready to sacrifice even their participation in redemption if by such an act of self-renunciation they might save others.

Self-sacrifice could go no farther than this. Nowhere could the contrast between the ideals of self-development and of self-sacrifice be so vividly contrasted. And yet we cannot leave the question just at this point. We recognize that those who have attained the highest character and whose moral and spiritual powers have been most developed have been those who have submitted to the sternest discipline. No true quality in character develops to its fullest powers without effort and self-denial. It is here that we come upon one of the uses of misfortune, sorrow and pain. They are the media by which motives are cleansed, desires disciplined, the will strengthened, and life's interests enlarged. By such discipline, over which, for the most part, we have no control, men have their most precious opportunities of self-development.

When, by their own will, men put themselves under any well-designed scheme of discipline, they make voluntary use of an educative process which has been found conducive to moral progress. Experience shows that, so far from there being any necessary opposition between the law of self-development and self-discipline, there is in fact, a direct interaction between them. You cannot attain the one without the other. It is true that when asceticism is made an end in itself it is useless—but that is never the asceticism of the New Testament. No virtue is attributed to fasting, voluntary poverty, renunciation of family life, or submission to authority in the forfeiture of a natural right to determine one's own plan of life. These things, if they end in themselves, result only in the stunting of personality, in the self-torture of disillusion, or despair.

"Lord, I have fasted, I have prayed,
And sackcloth has my girdle been,
To purge my soul I have essayed
With hunger blank and vigil keen;
O God of mercy! Why am I
Still haunted by the self I fly?"

It is only when asceticism is made a means to an end, not for the sole gain of him who practises it, but for higher purposes beyond himself, that it has any moral value.

And what are the objects to which Christian asceticism is directed? It is to be practised with a view to service—to our greater effectiveness in the attainment of the Divine Will and the greater good of our fellowmen. Its aim and justification is the fulfilment of our duty both to God and man.

"Sackcloth is a girdle good,
O bind it round thee still;
Fasting, it is Angels' food,
And Jesus loved the night air chill;
Yet think not prayer and fast were given
To make one step 'twixt earth and Heaven."

Those who look for the coming of the Divine Kingdom, though their vision of it is dim and uncertain, doing what in them lies to hasten its advent, will willingly endure self-discipline. He who refuses the self-denial imposed by this duty will sooner or later in his selfishness become the senseless tool of his own undisciplined passions.

Where Psycho-Analysis Fails

AT the moment psycho-analysis is enjoying a vogue which more than rivals that of any previous popular "cure."

There is no doubt that this new science has great value to the medical profession in general as a new line of treatment for intractable medical and psychical cases. But psycho-analysis has very distinct limitations, and it is in its limitatons that it is liable to cause incalculable harm, because so many advocates and exponents of it are not conscious of, or are blind to, the fact that numbers of people cannot be psycho-analyzed without definite damage, both mental and physical, resulting from the process.

Were mankind deprived of soul and conscience and made akin to the animal orders, psycho-analysis would, without doubt, have a triumphant position in medical science; every person with a deranged mental process would become cured by this panacea for mental ills, and pre-existing psychology and mental therapeutics would fall into disuse.

Happily or unhappily, however, we are blessed—or cursed, as we care to view it—with a very definite conscience and a distinct entity known as a soul. Many psycho-analysts completely lose sight of this, and in unearthing the mental processes which have become entangled, in order to rearrange and adjust them, it frequently happens that there are laid bare some thoughts which a regenerated conscience had hidden away for all time. The result to the patient of this hideous exposure is that in his treatment for some other difficulty previous worries and mental exercises are brought to light only to torture the mind once more.

The souls of men and women are their most sacred possession, and there is locked up therein an indefinable something which can secrete forever past experiences, with possibly but a mere subconsciousness of their existence.

Expert psycho-analysts by their very art discover the vague subconsciousness, and, like a terrier after a rat, they worry until the lock is open and the soul pours out its secrets. The outpouring makes a distressing impression on the patient's mind, and, the treatment over, the old sores take a long while to heal.

In such cases it would be far better if psycho-analysis were not attempted. The general physician in charge of a patient sees these after-results, and the greatest care should always be taken that not only the right psycho-analyst be chosen—a skilled physician trained in psychology for choice—but also the right patient for the treatment.

If these precautions were taken, psycho-analysis would not fail so frequently—in other words, the necessity is for every person practising the art to recognize the presence of conscience in the mental make-up of each individual.

"ME AND THE PRINCE"

The secretary of King George tells an amusing story in a British weekly about one of His Majesty's body servants. The servant was explaining to the secretary an incident that had recently taken place.

"Me and the prince—" he began, when the King's secretary stopped him.

"You should say 'the prince and I,'" he observed.

"I beg your pardon, sir, but I did not know you were there at all. However, 'you and me and the prince.'"

It Won't Prohibit

To prevent the forgery of liquor prescriptions, prohibition enforcement officials have issued physicians new forms on special water-marked paper. The water-mark reads: "Internal Revenue Prohibition."

German Designs on World Trade

A COMMERCIAL agreement between Germany and Holland was signed on January 25. It is likely to have important bearings on the future trade between the two countries and also upon the economic recovery of Germany, and its examination reveals features that are full of interest for Englishmen, says an Amsterdam correspondent of The London Times.

Described in the simplest terms, the agreement is for the granting of credits by Holland to Germany amounting to 200 million Dutch florins (at the time of writing round about £17,500,000, or about forty milliards of marks), of which sixty million florins (£5,250,000) are to be assigned for the purchase of food, and 140 million florins (£12,250,000) for the purchase of raw materials. The credit is to be managed by a German trust, the chairman of which is to be approved by the Governments of Germany and Holland, and all imports are as far as possible to be made through Dutch ports.

The Germans on their side are to deposit with the Netherlands Bank German Treasury Bills to the value of 200 million Dutch florins. These are to be drawn in Dutch florins payable at Amsterdam bearing interest and redeemable on March 1, 1930. The German Government also agrees to grant export licences for German coal to Holland at the rate of 90,000 tons per month from the mines of the Rhenish Westphalian Syndicate, and delivery is to be made at this rate till December, 31, 1923, at the world market price, which is to be adjusted every six months by special German and Dutch coal delegates.

It is a very well-thought-out piece of work, made to stand the wear and tear of big business interests. It is likely to bring the commercial communities of Holland into still more intimate touch with German business men in the near future than was the case even before the war, when relations were already very close.

The geographical position of Holland at the mouth of the Rhine, which forms a natural waterway for the Ruhr coalfield, has always made these close relations inevitable and a necessity for both nations, and the vast development of the German canal system has served to enhance them. Germany had the largest trade of any country with Holland before the war, and means to extend it now. The Rhenish-Westphalian Syndicate not only controlled the bunker coal trade of Rotterdam, but had taken in hand the remodelling of the bunker facilities of the port, with the result that the port of Rotterdam had the best bunker coal system it was possible to get, and the Syndicate had a good deal to say in the management of the port of Rotterdam. The German population of Holland was large before the war and constantly increasing, and certain classes of business are permanently in their hands.

During a recent visit to Holland I was able to note the extraordinary revival that had taken place in German trade with and through Holland. It was, of course, but a surface impression, but I seemed to see the quays beside the Maas, the Y, the Amstel, and even the "graachten" of Amsterdam piled up with German packing cases, German barrels, German crates, with a German agent everywhere standing by to watch unloading or transhipment from a German barge. Such impressions are not very trustworthy, and it is best to go to figures as a check. And the figures are not a very comforting assurance for the state of British trade with Holland.

German Coal Figures

The quantity of coal required for the fulfilment of this agreement by the Germans, is, of course, trifling compared with Germany's total output. Before the war the German output from all districts, but excluding the Saar and the Palatinate, was 173,620,000 tons. In the subsequent years it had gone down to 105,000,000 tons (in 1919), but in the year just completed it had reached the improved figure of 131,346,999 tons. Apart from this, the output of lignite, which in Germany has become an important factor in the market, was in 1920 higher than it had ever been, some 24,000,000 tons better than in 1913. So the delivery to Holland of the amount of coal stipulated in the agreement is a trifle compared with the total output. It is only about 1 per cent of the whole, and it should in no way affect deliveries under the Spa agreement.

The best standard for estimating the value of the new agreement to Germany would be the measure of the volume of trade it is likely to bring in its train. The export of coal is only a part of the effect of the bargain. The furnishing of Germany with raw materials is likely to have its corollary in the ultimate export of steel to Holland, and I found on inquiry that there was already a marked upward tendency in the Dutch iron and steel imports from Germany. In one class of these goods alone imports from Germany in 1920 showed an increase of 72,000 tons; the imports from Great Britain showed a decline of some 18,000 tons, equivalent to two-fifths of the previous year's trade. The value of the German steel showed an increase of 19,000,000fl. (£1,700,000), and the value of the British imports showed a decline of nearly 2,000,000fl. (£180,000).

During the week January 21-28 Hamburg was the venue of a meeting between Dutch and German business men that has not received from the outside world the attention it merits. This was the festival of the German-Netherlands Economic Union, resumed for the first time since the war. It is a society of business men belonging to Germany and Holland formed to promote trade interests between the two countries.

Between fifty and sixty prominent Dutchmen were invited to Hamburg for the economic festival, accompanied by a number of Dutch journalists. They were given that generous hospitality for which Hamburg was always famous. To give them a view of the remarkable recovery Hamburg has made from the dead days of the war, they were taken by water through the port to see the miles of docks and quays. They were also shown the shipyards of Blohm and Voss and the Deutsche Werft, and they expressed their wonder and admiration at the renewed progress in the trade and shipping of the port.

At the Hamburg Chamber of Commerce they attended a conference on the economic position of Germany and the prospects of commercial relations with Holland; they visited various institutions of Hamburg, and were entertained at festivals at which they could deliver their views. But most of all, they could receive German views.

Closer Union Speeches

Speeches delivered at banquets are not the best test of international relations. They are likely to be colored. Those which were made at the Hamburg Chamber of Commerce form a better test. There Herr Karl Melchoir, the well-known banker, who was a member of the German Peace delegation to Paris; Herr Cuno, managing director of the Hamburg-American Line; Herr Witthoefft, president of the Hamburg Chamber of Commerce, and the burgomaster of Hamburg put before their Dutch guests the advantages that might be looked for on both sides from a closer economic union, and in the process the Entente came in for a good many hard knocks.

Considering the deficit of about eighty milliards of marks (£333,000,000) in the German budget, Herr Melchoir certainly put a brave face on the invitation, but he predicted a rapid recovery if only the Peace Treaty could be circumvented and a good bargain made on reparations, and he called on other countries to come to the rescue of Germany, following the example Holland had set with her credit of 200 million florins (£17,500,000).

And Herr Witthoefft, referring to the possibility that German ships might not be very welcome in Antwerp, observed that the consequence of this would be that they would prefer to make their arrangements with the ports of Rotterdam and Amsterdam, where he felt sure they would find the accommodation they desired. On the Dutch side the burgomaster of Groningen announced that the Dutch railways were ready to co-operate in improving the service between North Holland and Northwest Germany. He added that the Dutch Government had approved plans and grants for developing the port of Delfzyl as a base for trade between Holland and the adjacent part of Germany.

One may pass over much of the matter expressed in the speeches—the talk about the hunger blockade and the Peace of Versailles, which are the stock-in-trade of German statesmen, and as much a part of such meetings as the singing of "Deutschland uber Alles"—an exhibition in tact which the Dutch visitors were not backward in appreciating. These minor events were hardly in the picture; the main theme was business, though the Hamburg Nachrichten observed that, while on both sides there was an eye to the immediate advantage, political sympathies would follow as the consequence of business friendships.

Meanwhile, both Holland and Germany seem content to follow the business side of the proposition for the present. The Germans, who want all the business friends they can get just now, are likely to work the old relations with Holland for all they are worth—the racial affinity of a common Frislan ancestry, intellectual ties between the German and Dutch men of learning. The Dutch, for their part, will probably keep a pretty free hand, as may be expected from a race, which owes much of its strength of character to the stiffening imparted by an age-long war with the sea.

"We are the only nation in Europe which keeps its head above water," is a favorite Dutch joke. It is a jest with a double meaning just now. Owing to the favorable state of their finance, the Dutch are in the strongest position of any people in Europe, though they are already beginning to feel the effects of German competition in their own markets. They remain a Free Trade country, and are likely to do so, if only to avoid an increase in the cost of living. They have other problems in which Germany is interested, not the least of which is that of the ex-Kaiser at Doorn. But for the moment the Germans are content to concentrate their whole attention on the single question of business, in the hope that political sympathies may follow.

LIMITS OF SUBMARINES

There is no type of war vessel so limited in power and size as the submarine. This statement is made quite apart from considerations of the necessity for certain types to operate in shallow water. High surface speed can be gained at the expense of submerged power, and conversely. In the case of the famous British "K" boats, a surface speed equal to that of the battle fleet they were accompanying, was achieved, but when the battle ground is reached, such craft require to submerge for safety, being much slower than destroyers and more vulnerable in consequence. The time for accomplishing the diving operation is to some extent proportional to the displacement and surface speed, and so constitutes a weakness in the case of these large and fast craft. The submerged speed is only a fraction of that of the fleet, and therefore such submarines would in practice probably be constrained to fall out of the main action. Moreover, the depth charge is a very powerful weapon against submarines. This difficulty of the low submerged speed of submarines having a high speed on the surface would, if surmounted, give to this type of craft a very much greater importance than it has today, and resolves itself again into the necessity for research in the great field of prime movers.—London Engineering.

SAUCE FOR THE "GROUCH"

A bright little newsboy entered a business office, says The Argonaut, and, approaching a glum-looking man at one of the desks, began with an ingratiating smile, "I'm selling thimbles to raise enough money to——"

"Out with you!" interrupted the man.

"Wouldn't you like to look at some nice thimbles?"

"I should say not!"

"They're fine, and I'd like to make a sale," the boy continued.

Turning in his chair to fully face the lad, the "grouch" caustically inquired, "What do you think I want with a thimble?"

Edging toward the door to make a quick escape, the boy answered, "Use it for a hat."

HANDICRAFT IN THE HOME

BY ALICE VERONICA FENELL

SOME POSSIBILITIES OF THE SHIELD SHADE

For the small electric lamp or tall candlestick there is no more attractive shade than one of the shield designs now so popular. These shield shades also lend themselves well to an electric wall fixture, whether it have one or two lights. The shields are made on wire frames, and are covered in every possible material one could imagine. Very expensive

ones come in hand-decorated perchment, others are covered with paper, silk, cretonne, chiffon, etc. They may be decorated with painting, gilt braid, silk dress trimming, silhouettes and even with pictures cut from the magazines.

To make one of the shades first purchase a wire frame of a size suitable for the purpose for which it is to be used. These shield frames are to be had wherever lamp shade supplies are sold. When you have decided on the color scheme for the shade get a piece of binding ribbon of the color selected, and wrap the wires of the frame with the ribbon. The small shade illustrated on the candlestick was made of a rose colored silk as a foundation, with a silhouette applied to it. Stretch the silk tightly over the frame on the front side, and sew it in place over the wires which run all around the outer edges of the frame. At any art supply store silhouettes are to be had in every possible size, and in a great range of subjects. Take the shade to the store and select a silhouette which looks well upon it. Paste the silhouette to the silk foundation on the front of the shade, and then cover the whole shade with a very thin chiffon or Georgette crepe of the same color as the silk, or a flesh color will give a very soft effect. Finish the outside edges of the shade with a gilt braid which comes for this purpose. The inside of the shade may be lined with thin silk or if the wires have been carefully covered no lining will be necessary.

The large shield illustrated is made of silk and gilt braid. Cover the frame with silk as described above. Any color scheme may be chosen. The entire design is carried out in gilt braid of different widths. The two wide bands are of an openwork gilt braid and are put on first, being fastened only at the ends where they join the outside edges of the sides of the shade. The large points are made of gilt braid of a much narrower width. Sew the braid to the silk foundation so as to form the deep points shown in the sketch. Slip the ends of the braid under the wide band of braid at the bottom. The small triangles inside each point are made of the narrow braid folded double with the edges lapping at the top. The small points in between the large ones are made of the same braid, and the line below each one is gold thread couched to the silk. When the narrow gilt braid is all in place tack down the wide bands to the silk. Instead of the design in braid between the wide bands one could substitute a band of dress trimming which will be softer if veiled

with chiffon or net. Finish the outside edges of the shade with gilt braid which may be pasted over the edge. Attractive colored pictures cut from magazines will often make a handsome shade when mounted on silk and veiled with chiffon as described above.

PAINTING ON GLASS

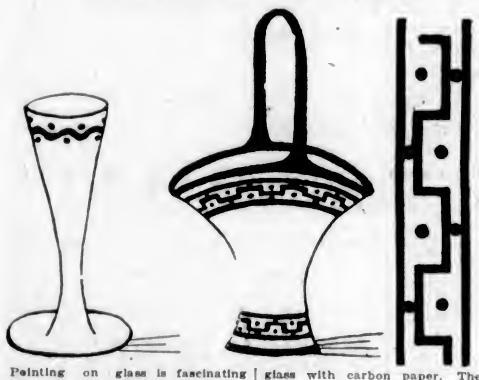

Painting on glass is fascinating work, and when one has acquired a little skill many attractive and useful articles can be decorated in this way. Pieces of hand decorated glass are sold in the stores for exceedingly high prices, but the work may be carried out at home at small expense.

At any ten cent store you will find attractive pieces of plain glass which are suitable for decorating. Articles must be chosen which will not require frequent washing, for with a constant use of water the decoration will soon wear off. Some of the articles which will prove practical are glass candlesticks, vases, compote dishes, glass baskets, ink wells and various other desk articles made of glass.

Simple designs must be chosen for this work, and a conventional pattern is easiest to execute. In any book of embroidery patterns you will find borders and designs suitable for this purpose. Transfer the pattern to the glass with carbon paper. The impression will be faint but sufficiently clear for filling in with colors. The painting is done with tube oil paints mixed with a little white enamel paint which insures a hard glossy surface. Use a fine brush of good quality for the painting. The design may be filled in with one or more colors. A combination of dark blue and peacock green on a vase is most attractive. Orange and black makes another effective combination. Bright striking colors give the best results when finished.

The vase illustrated has a simple border at the top composed of a wavy line and dots. A simple design of this kind could be painted directly on the glass free hand. The glass flower basket shown here has a more elaborate border, but you will have no trouble in working it out if you will transfer the pattern to a glass basket and follow the directions given above.

WATSON MUST HAVE $25,000

Caught with the Goods!

It isn't a case of wholesale costs, nor a case of how much the loss to the Watson Shoe Store. It's simply a case of the purchasing power of the public, and if this is no greater than it was in 1914 (and I am sorry to admit that I don't think it is), then the public cannot afford to pay any bigger prices for shoes than it did seven years ago. That's simply why, when the Watson Shoe Store told me to get them $25,000 out of their $65,000 stock—regardless of cost or loss—I cut the prices DOWN DEEP, until now they are only about half of what you were paying six months ago—Prices at which you can buy. A. E. MATHESON.

hoeale

Kiddies' Black Kid
Button and Lace Boots. Regular $3.50..... $1.95

Look for the Big Yellow Signs

Women's Slippers
Regular $4.00 Kid House Slippers, low heels..... $2.45

$7.50 Boys' Chums $5.45
This reliable, easy fitting, splendid Boot for Boys; sizes 2½ to 5½, $5.45. Sizes 11 to 2, Sale Price..... $4.85

Women's $12.00 Kid Hi-Cut, $5.45
Ladies, here is a big saving on fine Dress Shoes. High top Lace Boots, medium English recede toe, plain or with tip; also Oxfords at This Price..... $5.45

Men's $12.00 Dress Boots, $6.85
Very fine brown calf, medium English bal., Goodyear welt, leather or Neolin sole; good style and easy fitting. Sale..... $6.85

$7.50 Misses' Chums and Classic Boots, $4.85
Brown and Black Calkskin—these two best makes at a price you have not known for many years. Sizes 11 to 2. Sale Price..... $4.85

$12.00 Two-Eyelet Tie Oxfords, $7.45
In Patent and Fine Black Kid; turned soles; Louis heels, white kid lining. Regular $12.00 Sale Price..... $7.45

$6.00 Boys' School Boots for $3.85
Box Calf, solid leather soles and heels. Sizes 1 to 5½. Sale Price..... $3.85

Women's $14.00 Dress Oxfords, $8.45
Patent Leather and Brown and Black Calf; turned soles or Goodyear welt; Louis or Cuban heel. Sale Price..... $8.45

$10.00 Men's Work Boots at $5.85
Black or Brown, standard screw construction. Sale Price.. $5.85

$13.00 Women's Hi-Cut Kid Boots, $6.85
Brown and Black Kid or Calf, high top laced boots, Louis or military heels; Goodyear welt, beautifully finished. Sale.... $6.85

Misses' $6.00 School Boots for $3.85
Gunmetal Calf, solid leather, at..... $3.85
Misses' $4.75 Kid and Patent Leather Mary Jane Pumps, Sizes 11-13. Per pair, only..... $2.45

$14 Women's Walking Boots, $7.45
London Lady and Julia Arthur fine Kid and Calf Dress Walking Boot in black or brown; comfortable, dressy and durable. Sale Price..... $7.45

$15.00 Men's Dress Boots, $8.75
Slater and Broadway makes, brown and black calfskin; all Goodyear welted and any style you choose. Sale Price..... $8.75

$18.00 Hartt's, London Lady, Empress and Classic, $9.45
Women's Brogues and Light Dress and Walking Boots, in all leathers, brown, grey and black; Louis and Cuban heels. A really wonderful range. Sale Price $9.45

Women's $12 Brogue Oxfords $7.45
Brown Calfskin. These have full double sole through heel. Regular $12.00 values. Sale Price, $7.45

$10.00 Men's Dress Boots $3.85
Brown and Black Calf, Blucher and Bals; Goodyear welts. Regular $10.00 values. Sale Price $3.85

$10 Women's Hi-Cut Lace $3.45
A big grouping of Black and Brown Kid Laced Boots and Oxfords. Regular $10.00 values. Sale Price $3.45

Hartt's $16.00 Men's Dress Boots, $9.45
Hartt's and Invictus None better. These come in a big variety of shapes and styles and leathers; all of highest grade and wonderful values. Sale Price $9.45

Women's $12 Pumps for $6.45
Colonial style, with ornamented buckle, patent and kid, and gunmetal calf; Cuban or leather Louis heel. Hartt's and Lady Bell. Sale Price $6.45

633—Yates St.—635 **WATSON'S** 633—Yates St.—635

URGE ASSISTANCE TO AGRICULTURISTS

House Committee Had Number of Important Recommendations for Consideration of Legislative Members

Important recommendations, having in view the improvement of conditions in the agricultural industry, are contained in the report submitted by the Agricultural Committee of the House to the Legislature. The report sets forth:

"Your Committee met on several different occasions, representatives of the Advisory Board of the Farmers' Institute, representatives of the B. C. Fruit Growers' Association, and representatives of the United Farmers of British Columbia, and received from them a very great number of resolutions with regard to the problems of the agriculturist," said Dr. MacDonald.

"The resolutions were all varying in importance, some were local, some provincial in character. They were ably and fairly presented to your Committee, but it is to be regretted that the representatives of those bodies were not able to present their resolutions to your Committee at an earlier stage in the session in order to give members of the Committee a fuller opportunity to consider their merits.

"Your Committee took cognizance of the fact that there appeared to be some increase in agricultural productions within the Province, but drew attention to the fact that the Province imported $26,816,469 of agricultural products during the last statistical year. Your Committee is firmly of the opinion that concentrated and co-operative effort on the part of the Departments of Agriculture, Lands and Works, would very rapidly increase the agricultural population of the Province and the agricultural production, and within a decade turn the balance of trade in the matter of agricultural products from an adverse one to a favorable one, in so far as the Province is concerned.

"Your Committee heartily approves of the provision made at this session of the Legislature for the providing of stumping powder to the bona fide farmer at a reduced cost, as recommended by the Select Standing Committee on Agriculture last year.

"Your Committee further approves of the steps taken in the gathering of accurate information with regard to the Oriental problem from a agricultural standpoint, as recommended by your Committee a year ago, and of the provision in the estimates of the requisite money for this purpose. Strong representations were made to your Committee as to the increasing seriousness of this problem and your Committee is of the opinion that some one with a thorough understanding of the problem as it affects this Province, should attend at the forthcoming Imperial Conference in June of this year, especially in view of the expiry of the existing treaty with Japan.

"Your Committee respectfully suggests to members of the House and of the Government as a legitimate line along which increased expenditure may be made, the following:

"(a) In view of the fact that the the Oriental problem from an agricultural instruction has been demonstrated to be the most effective means of increasing production through improved methods—that a sufficient number of men with the necessary theoretical and practical training be secured to serve the farming communities of the Province.

"(b) The tabulation and distribution, through the Land Settlement Board and through Government Agents, of more accurate information as to agricultural lands available for pre-emption or purchase with a view to immediate development, within reasonable distance of transportation.

"(c) The continuance and extension of the system of aiding medical practitioners, nurses and hospitals in rural communities.

"(d) The purchase of land clearing equipment for the purpose of stumping and ploughing lands in selected areas where the agriculturists have prepared their land for stumping. This scheme to be launched as an experimental one and if found successful, as your Committee believes it will, to be extended as rapidly as the circumstances will warrant.

"Your Committee would emphasize the necessity of roads through agricultural districts, capable of carrying motor trucks of reasonable weight and load, and the closest scrutiny and supervision in the matter of road repair and road building with a view to economy, and to this end would recommend the employment of permanent roadmen where feasible, and that a limit be placed on the weight of load that motor and other trucks may carry.

"Your Committee recommends revision of the present system of taxing farmers, with a view to offering more inducement to land settlement, and would point out that the personal property imposed on farmers tends to discourage the purchase of improved machinery and the keeping of more livestock.

"Your Committee believes that Provincial Assessors should be thoroughly experienced men and that their assessments should be made in the field.

"Your Committee believes that the problem of unoccupied or sparsely inhabited Indian Reservations surrounded by white settlement, should be speedily dealt with, with a view to making such Reservation available for settlement, bearing in mind the necessity for fair and equitable dealing with the Indian natives.

"Your Committee thoroughly approves of the action of the Government in endeavoring to procure a reduction of freight rates by the Railway Commission, the recent increase, having in very many cases resulted in the closing of mills and other industries, and in serious interference with the marketing of agricultural products, and would suggest that similar action be taken with regard to recent increases in express rates.

"Your Committee suggests, in view of an apparent division of opinion among farmers as to the advisability of making the provisions of the Workmen's Compensation Act applicable to farm help, that the Commissioners of the Workmen's Compensation Board be requested to consider the matter and make data available for submission to agricultural bodies for their consideration."

Manslaughter in 2nd Degree

Using a razor—bad stuff—but many people do it for their corns. The only remedy that is painless and sure is Putnam's Corn Extractor, which does remove warts and corns, cleans them right off. Refuse a substitute for "Putnam's," 25c everywhere. (Advt.)

A Cordial Invitation to Disease

This is an apt description of Constipation. It's an unnatural condition to begin with—but it's dangerous because it leads to indigestion, fills the system with poisons, brings on anaemia. You don't need a purgative, you don't want to weaken the system by a harsh, griping medicine—what you need is a mild natural stimulant to the bowels. You get just what you need in Dr. Hamilton's Pills which tone up the liver, restore the bowels to perfect action and positively end constipation. You'll feel tip-top after regulating your system with Dr. Hamilton's Pills. Good for young and old—a real family medicine. 25c all dealers or The Catarrhozone Co., Montreal. (Advt.)

BOYS' NAVAL BRIGADE

Weekly Orders

Monday, April 4th, 6:30 p.m.—Band practice.

Tuesday, April 5th, 7:00 p.m.—Port watch, First Aid class, and Petty Officers' class.

Wednesday, April 6th, 7:00 p.m.—Swimming parade, Drill Hall. Both watches.

Thursday, April 7th, 6:30 p.m.—Band practice; 7:30 p.m., Starboard watch.

Friday, April 8th, 6:30 p.m.—Bugle Band practice.

Saturday, April 9th, 2:00 p.m.—Both Watches and Bugle Band; route march.

Sunday, April 10th, 10:30 a.m.—Church Parade; both Watches and Bugle Band. Dress No. 3.

Duty Petty Officer: P.O. Rudge, L. S. Grey.

A.B. Harrop, No. 92, is struck off the strength of the Brigade from this date and drafted to S.S. Canadian Prospector. A. B. Redfern, No. 18, is dismissed from the Brigade from this date.

(Signed) P. W. TRIBE,
1st Lieut., B.N.B., Victoria Division.

Pythons in Africa eat goats and pigs, but rarely if ever kill children.

WARNING

Unless you see the name "Bayer" on package or on tablets, you are not getting Aspirin at all. Made in Canada.

say BAYER Aspirin

SAFETY FIRST! Accept only an "unbroken package" of genuine "Bayer Tablets of Aspirin," which contains directions and dose worked out by physicians during 21 years and proved safe by millions for Headache, Earache, Toothache, Neuralgia, Colds, Rheumatism, Neuritis, Lumbago, and pain generally.

Handy tin boxes of 12 tablets cost but a few cents—Larger packages.

Aspirin is the trade mark (registered in Canada) of Bayer Manufacture of Monoaceticacidester of Salicylicacid. While it is well known that Aspirin means Bayer manufacture, to assist the public against imitations, the Tablets of Bayer Company will be stamped with their general trade mark, the "Bayer Cross."

Vaudeville Drama | **AMUSEMENTS** | Pictures Music

DELIGHTFUL COMEDY ON DOMINION SCREEN

"Fatty" Arbuckle in "Brewster's Millions" Will Be the Attraction All Week at Yates Street Show House.

"Brewster's Millions," which has convulsed the thousands of readers of what is perhaps the most popular novel ever written by George Barr McCutcheon, threw other thousands of play-goers into spasms of laughter when it was presented on the stage. With the indescribably wider range of possibilities offered by the screen, this "Fatty" Arbuckle vehicle becomes a veritable explosion of hilarity.

The story is one of pure comedy romance. It has been embellished highly, in the screen version, by the inclusion of a number of incidents that appear in neither the novel or the play, with the result that the production has a far greater comedy value than either its forerunners. These additions are of such a character that only one living comedian can put across—"Fatty" Arbuckle.

It is the story of Monte Brewster who is left fatherless at the tender age of two years. "Fatty" permits no substitute to do the hard work in his plays, and this is no exception. He appears in person as the infant.

His two grandfathers quarrel as to how the boy, a promising and lusty youngsters, should be brought up, so that when he is five years of age, his mother's patience is exhausted, and she tells the grandfathers that she will bring up her chee-ild in her own way, just as she pleases, without interference from either of them.

After a series of incidents in which his poverty is accentuated, and his efforts to make both ends meet take on an extremely humorous aspect to the audience, it comes about that Grandfather Brewster offers to make a gentleman of his grandson, and presents him with a million dollars.

The other grandfather makes a counter-proposition to Monte, to take him into his business as an active partner, and give him five million dollars, if at the end of the year he is absolutely broke. How he carries out this compact, spends the million and experiences the strangest tricks of Fate, rounds out the story in an hour and a half of riotous laughter.

The picture will show at the Dominion all week.

NEW BIBLICAL FILM IS WONDERFUL WORK

"The Old Testament" Recently Viewed in London Cost Seven and a Half Millions to Produce.

The new biblical film, "The Old Testament," secured for England by the Astra Film Company, and ready for immediate release, was privately exhibited in London recently. More than 250,000 feet of film were originally used for this production, but it has since been reduced to 30,000 feet. The cost of the production was more than £1,500,000. The film was brought from Paris by airplane, the deal and the transport of the picture to England taking place in the record time of six hours. The film deals with the Old Testament from a purely historical point of view, and illustrates the facts as they are related in the Bible without any alterations. The Garden of Eden, full of wonderful tropical trees, forms the setting of the first scene, which illustrates the creation of the first man and woman, and the original sin. The most discriminating spectator could not object to a single incident. The two figures of Cain and Abel, excellently acted, are wonderful pieces of characterization, and the scene in which the first mother mourns her first son is of tragic simplicity. The Deluge, the history of Joseph and his brethren, and the exodus from Egypt provide scope for the wonderful film pageantry and clever acting. The production compares favorably with any historical film previously produced.

Why Spring Brings Out Freckles and Eruptions

The sudden appearance of freckles, slight eruptions or fine lines at this season is attributed by scientists to the "actinic ray" which is unusually active during the Spring months. Where the skin is so affected by this influence, if one will procure an ounce of ordinary mercolised wax at any drug store, apply a little of it before retiring, like cold cream, she can easily overcome the trouble. When the wax is washed off next morning, minute flaky skin particles come with it. The entire outer cuticle is removed in this way in a week or two, with all its defects. No bleach could so effectually remove freckles or blemishes. The new surface is smooth, clear, fresh looking. No harm or inconvenience accompanies this simple treatment.

In case of wrinkles which sink beneath the outer skin, a solution of saxolite, one ounce, dissolved in one-half pint witch hazel, makes a face bath which is wonderfully effective. (Advt.)

AMUSEMENTS TOMORROW

The Screen

Columbia—"The Testing Block."
Variety—"Idols of Clay."
Dominion—"Brewster's Millions."
Pantages—"A City Sparrow."
Romano—"Something to Think About."
Royal—"Dinty."

ETHEL CLAYTON STARS IN PANTAGES FILM

Appears as Apache Dancer in "A City Sparrow"—Play With Heart-Appealing Theme and Moral.

Ethel Clayton adds another to her list of artistic accomplishments in "A City Sparrow," in which she plays the role of a vaudeville dancer. Her portrayal, with William Boyd of the Apache, will be a revelation to her many admirers. The picture is being shown tomorrow and Tuesday at Pantages Theatre.

The story by Kate Jordan is one of the sweetest love tales ever filmed, and depicts a struggle within a woman's soul, a struggle in which true love triumphs over selfishness even at the expense of her own happiness, and then the happy twist at the finish wherein she is rewarded by both love and happiness.

The principal situation is that of a dancer who suffers an accident which results in a physician's verdict that she will never have children of her own. She falls in love with a strong man, but awakened to his devotion to children, realizes she can never make him happy as a wife. So she leaves abruptly to resume her former life. But her sweetheart overtakes her and declares, after her confession, that he loves and wants her only.

Funny Walter Hiers, playing the role of the disappointed rival, adds new laurels to his record as a comedian and a laugh follows every scene in which he appears.

Beautiful, talented and magnetic, Ethel Clayton is a film star whose following is large and her popularity is ever increasing. Her success in "Young Mrs. Winthrop," "A Lady in Love," "The Ladder of Lies" and "Crooked Streets" was phenomenal because of her remarkable characterizations in those photoplays. Her work is no less effective in her latest picture, and by the same rule of reasoning, its success is forshadowed. At any rate, exhibitors generally realize that an Ethel Clayton picture is a safe investment and her newest starring vehicle is not likely to prove an exception to the rule.

Ethel Clayton carved out her fortune on the screen by painstaking effort in the proper channel. Although still in the bloom of youth and beauty, Miss Clayton is a pioneer of the screen. She made a brilliant stage success in such productions as "The Devil," "The Brute" and others. Her first screen appearances were in "The Great Divide," "The Stolen Paradise," "Easy Money" and "Stolen Hours." She began her affiliation with Paramount in 1918. Her popularity has increased with each succeeding production, and in her most recent pictures, notably "Young Mrs. Winthrop" and "Crooked Streets," she reached the peak of her histrionic fame and ability.

Scene from W. S. Hart's Latest Picture at the Columbia This Week

FIRST CONCERT

Professor J. D. Town's Choir Will Give Entertainment on April 12

Professor J. D. Town's select ladies' choir are busy preparing for their first concert to be held on Tuesday, April 12, in the Cathedral Schoolroom, the proceeds to go in aid of the new cathedral building fund.

A special feature of the concert will be the "Spinning Chorus" from Wagner's "Flying Dutchman," when the ladies will appear in Dutch costumes.

The programme will consist of songs, duets, trios and quartettes. The vocalists will be Mrs. J. M. Watt, Miss I Taylor, Miss B. Brynjolfson and Miss V. Paget; pianists, Miss M. Brandson and Miss H. Paget; accompanist and conductor, Professor J. D. Town.

The number of motor cars in the Mexican republic is 18,000.

Minstrels, Royal Victoria, April 6. Come!

WILLIAM S. HART IN THE TESTING BLOCK

Secret of "Sierra" Bill's Identity Is Revealed in Beautiful Film Showing at Columbia All Week.

The secret of "Sierra" Bill's identity and disappearance after he had kidnapped Nelly Gray, a member of the Ellis Traveling Players, near Pan Creek, in the Sierras, many years ago, was revealed recently when it was announced that the once feared outlaw has reformed and is living happily with his wife, son and famous Pinto pony near Placer.

It develops that Sierra Bill is none other than William S. Hart, ranchman, cowpuncher, actor and motion picture star!

According to William S. Hart, who has picturized the thrilling scenes of "Sierra" Bill's career in a remarkable photoplay entitled "The Testing Block," which will be shown at the Columbia Theatre all this week, Sierra Bill's happiness was interrupted by a member of his band who succeeded in separating Bill from his wife by rousing her jealousy. He manages to find her later and she succeeds in saving the life of their son when she plays an old air on her violin. Both then understand.

The picture is exceptionally beautiful and the best Mr. Hart ever made. The story was written by Mr. Hart himself and it was directed by Lambert Hillyer. Eva Novak heads a capable supporting company.

"IDOLS OF CLAY" SHOWS AT VARIETY

A Beautiful Florida Coast Film Romance Featuring Mae Murray Will Be the Attraction All This Week.

George Fitzmaurice transferred a bit of the South Sea islands to the coast of Florida for his latest Paramount production, "Idols of Clay," which local screen admirers will have the pleasure of viewing at the Variety Theatre all this week.

Mr. Fitzmaurice and his company, which included Mae Murray and David Powell as the featured players, made their headquarters at Fort Lauderdale, some thirty miles north of Miami, where they used a wide stretch of beach. Here they erected a number of huts in the true fashion of South Sea Islanders. The fisheries, cocoanut groves and tropical vegetation needed for the general atmosphere were all ideally located.

"Idols of Clay" casts Mae Murray as the unsophisticated daughter of a South Sea recluse and pearl smuggler, who in time reaches the heights of London society and in the end is rescued just in time from the horrible existence in a Chinese den in the Limehouse slums. David Powell has the role of a young English sculptor who has lost all faith in women and his art, but regains both through the devotion of the girl from the South Seas.

A PEEP BEHIND THE FILM SCREEN

How Little Thirteen-Year-Old Wesley Barry Has Succeeded in Becoming Such a Popular Favorite.

How has Marshall Neilan succeeded in making such an overwhelmingly popular screen favorite of a thirteen-year-old, freckled faced, red-haired, tow-headed and mischievous youngster who answers the name of Wesley Barry?

That is Mr. Neilan's secret, of course, but an observer at the Neilan studio recently received some enlightenment after watching the director and members of his company at work on "Dinty," in which Wesley Barry has the first starring role of his career, and which will be shown at the Royal Victoria Theatre all this week except Wednesday.

The visitor's report follows:

The actors who were to take part in the scenes—little Wesley Barry, Walter Chung, a young Chinaman; Aaron Mitchell, a coal black pickaninny; Newton Hall, a youngster who plays the part of a dressed up boy and who couldn't have a bit of fun during rehearsals or when scenes were being shot because he couldn't muss his clothes, and Pat O'Malley, a charming chap—were employing their leisure in various ways.

Neilan seemed abstracted while the men were getting ready to take the scene. "Generally he's joking," O'Malley remarked to the visitor.

Wesley is "Dinty," a newsboy in the picture. In the scene about to be taken "Dinty" was to be shown feeling very sad and lonely after the loss of his mother. Wesley was doing a little "shimmy" all by himself and getting away with it famously.

"Be still, Wesley," Neilan commanded, "they're getting the focus." Wesley quieted down instantly, and stood patiently waiting the word to act.

"Begin!" Neilan called out as the camera started to click.

Registers Woe

Wesley clasped his hand in front of him, head down, eyes on the ground—a picture of woe. Slowly he walked across a patch of sunlight. It seemed many minutes were consumed in making the short journey.

"Stop at the column," Neilan called. The director watched every move of the boy, who kept up his walk without a perceptible indication that he had heard the new command.

He neared one of the great columns. Neilan walked quietly toward the same point, keeping out of the camera's focus.

"When you get to the column," he said, in quick, positive command, "lean against it and think of your mother."

Wesley had reached the cool shadow made by the mighty column. He paused a moment, leaned wearily against the column, a look of unutterable woe on his face.

"Now," from Neilan, who spoke quickly and quietly to the boy. "Now, begin to cry. Put your hands to your face, turn your face to the column and cry!"

Wesley followed the instructions as they were given.

Neilan watched the rise and fall of the lad's shoulders for a few seconds, gave a signal, and the scene was finished.

Dave Kisson, the cameraman, continued to turn the crank until one of the technicians held up a painted board on which were several markings.

"Get ready for a closeup," Neilan told his cameramen, and the cameramen and technicians began moving their equipment close to the column.

While the men were getting the camera into position the director perused the continuity sheet which one of the technicians kept.

The camera now ready for the closeup, Neilan whistled for Barry, who came running up to take his place, fresh from a game with the other youngsters, laughing and excited.

He took his place at the column, facing the camera, which was brought very close to him. A ring of men with screens painted silver formed around him, the white surface throwing light upon his face.

Neilan stopped so his face was near that of the boy, although not in the focus of the camera lens.

"Begin!" he said to the photographer, then to Wesley:

"Think of your mother. She's just dead! You've lost her forever! You're lonely and sad. She will never come back to you. What will you do without her? You loved her so much. She meant so much to you. You had just got the newsstand on the corner and were going to do so much for her. And she is gone."

He spoke gently, in a low, tender tone, but every word reached the lad, who loves his own mother dearly.

As Neilan continued speaking, Wesley's face began to twitch, his mouth drooped at the corners, his eyes closed fast, his lips quivered. A tear oozed out between the lids of his eyes. One dropped on his cheek and bounded off. Sobs began to shake his small body. He burst into violent weeping.

The director gave the signal and the scene was ended.

Neilan turned to O'Malley. There were tears in his eyes, and most of the men in the circle were coughing and drawing their handkerchiefs.

"A wonderful piece of acting," said O'Malley to his chief.

"It was," he answered. "Wesley is a marvel."

Likes and Dislikes

The leader of the Unionist Party can secure his main object, the continuance of the Coalition, upon conditions, but only upon conditions. He must remind his mercurial chief that some concession must be made to Unionist sentiment, that the negotiations with the bloodthirsty Bolsheviks are abhorrent to every honest man in England, that pourparlers with Sinn Feiners are a mistake and that any break in our entente with France would be a blunder, irreparable and unforgivable.—London Morning Post.

COLUMBIA

The Winner Takes the Girl

Paramount BLUE RIBBON WEEK

A Paramount Picture

WILLIAM S. HART in "The Testing Block"

A WILLIAM S. HART PRODUCTION

APRIL 4 TO 9
SEE THE MANAGER
Big Prize Contest
Free Trip
To Paramount Studios
Also 100 Other Prizes You Can Win One

A Romance of Life on the Redwood Slopes in the Days of Bandits and Gold

Something With Thrills and the Struggle of Strong Men. Tender With Love and Home and Children.

The Greatest Heart Picture Hart Ever Made!

PRICES:
MATINEE—Children 10c. Adults 20c
EVENING—Children 10c. Adults 30c

All Week

Columbia Orchestra

SPECIAL NUMBERS
"Learning"....Fox Trot
"O-Hi-O"....One-Step
"Darling Nellie Gray" and Others

—ALSO—
Final Chapter of the
GREAT JEWEL THEFT
Don't Miss It!

BLISS NATIVE HERBS

ALONZO O. BLISS POSITIVE AND PERMANENT CURE IN EVERY PACKAGE OF TABLETS AND POWDER

Lack of exercise, poor food, improper direction and mental worry often cause SICK HEADACHE, BILIOUSNESS, DYSPEPSIA, CONSTIPATION, RHEUMATISM and STOMACH disorders. Lessen the danger of bad results from these causes by taking each night one BLISS NATIVE HERBS TABLET. MONEY-BACK GUARANTEE in each box. At all Drug Stores, 200 doses $1.00. ALONZO O. BLISS CO., MONTREAL. (Advt.)

ROMANO

Monday to Wednesday

Cecil B. DeMille's Production

Gloria Swanson and Monte Blue In "Something to Think About"

2 Reel Comedy—"Fishy Story"
PARAMOUNT MAGAZINE
Added Attraction
The Remarkable
TALKING PHOTOPLAY Entitled "Shell-Shocked"
See It! Hear It! It is NOT a Gramophone.

Princess Theatre 4 Days Commencing Wednesday, April 6
Mildred Page Players Presenting
"THE LITTLE GREY LADY"
THE PLAY THAT WILL APPEAL
Prices—Evening, 30c, 55c, 80c, including Government tax. Saturday Matinee, 30c, 55c.
Curtains—Evening, 8; Matinee, 2.30.

KATHLEEN PARLOW RECITAL TOMORROW

Canada's Famous Violiniste Will Appear Monday Evening in Ballroom of Empress Hotel.

KATHLEEN PARLOW

The opportunity to hear one of the greatest violinists of the time does not come often to us and the visit here of Kathleen Parlow, Canada's brilliant violinist, is an event that should delight the whole community on Monday, April 4th, at the Empress ballroom.

"Among the great violinists of the present time I do not know one whose playing has such a charm of sound as that of Kathleen Parlow," says the Dagblad Van Freid, Holland, "and at the same time is so spotless and sound in a technical respect. The sovereign mastery over the technique, the magnificent singing violin tone is supported by an aristocratic musicianship, ennobled by a warm temperament that invariably is under the control of a great musical intelligence. The genial violinist was enthusiastically cheered."

The Leeuwarden Courant of Leeuwarden says: "What is the secret of her art, that brings people into ecstacies and transports Everything is carried through with an unfailing charm and therein is she unsurpassable. With what a passionate glow she interpreted the Tachaiskowsky Concerto!"

An extraordinary phenomenon in the concert hall, because her playing in the course of years has become deeper and more powerful, and one is always more and more carried away by these qualities which are in the blood of a richly endowed artist; splendid technique and much temperament. Parlow's artistic expression is so noble and so pure that in hearing her one has a very subtle joy.

Programme

The following is the programme for the Parlow recital at the Empress Hotel tomorrow evening:

1. Concerto in B minor, op. 61. No.3. ..... Saint-Saens (1835)
   Allegro non troppo
   Andantino
   Allegro
2. (a)—Romance in G, op. 40.... ..... Beethoven (1770-1827)
   (b)—Rigadon .... Monsigny (1729-1817)
   (c)—Rondo ..Mozart (1756-1791)
3. (a)—"Hymn to the Sun" .... Rimsky-Korsakoff
   From Le Coq d'Or
   (Moscow 1910 Posth).(1844-1908)
   (c)—Two Hungarian Dances .. .. Brahms-Joachim
   (1833-1897) (1831-1849)
4. (a)—Nocturne.Chopin (1810-1849)
   (b)—Gypsies .Sarasate (1844-1908)

Steinway piano used

Accompanist...Mr. Fred Melson Gea

Local management, Mr. Geo. J. Dyke

DESIGN FOR CROWN IS DECIDED UPON

Metal Circlet of Maple Leaves Entwined With Broom Will Go to Queen of Carnival

The crown for the Queen of the Carnival, who is to chosen in the near future by public contest, will be made of metal and will consist of a circlet of maple leaves with broom entwined and the coat of arms of Victoria in front. Valuable prizes are being given to the winner of the contest, while all contestants will receive gifts. The Queen will be crowned at the ball being held in the Empress Hotel on the evening of May 24.

All entries to date have been made by organizations, with the exception of two. The rules of nomination do not appear to have been fully grasped, and for this reason a number of names have been sent in and have been rejected owing to non-compliance with the regulations. Contestants must be between the ages of 18 and 28 years and must be unmarried. Nominations should be sent in to Post Office Box 1266 and must be in by April 8.

Britain's Summer Timetable

LONDON, April 2.—Summer time will become effective in Great Britain at 2 o'clock Sunday morning, when all the clocks in the United Kingdom will be set forward an hour. This will be the sixth year that the daylight saving schedule for the Summer months has prevailed in England.

ROYAL

The Victoria Kiwanis Club presents the Vancouver Kiwanis

Minstrels

30—People—30

Full of wit and humor. A scream from start to finish.

Wednesday, April 6th

In aid of Jubilee Hospital Building Fund.

50c, 75c, $1.00, $1.50

MARSHALL NEILAN

Presents

"DINTY"

"Hully Gee! I Guess I didn't put the kibosh on dem Chink's razor party"

With

Wesley Barry

Prices

MATINEE		EVENING	
Children	15c	Children	15c
Adults	25c	Adults	35c

Prices Include Tax

Added

"The Big Show"

CHESTER COMEDY

"The Tamer The Wilder"

CHESTER OUTING

Speed! It Goes like a streak of lighting

Here's another big smashing Neilan production with six reels of mystery drama, romance & laughter punctuated with thrills.

ROYAL

The New League of Nations

All This Week

NOTICE—This Picture will be shown every day this week, except Wednesday, owing to the Kiwanis Minstrels appearing at the theatre on that day

NEW DE MILLE FILM IS THING OF BEAUTY

Unusual Stage Settings Are Feature of "Something to Think About," at Romano Theatre This Week

Stage settings of unusual beauty are assured in any photoplay bearing Cecil B. De Mille's name, and "Something to Think About," the Paramount picture which will be shown at the Romano Theatre the first three days of this week, easily reaches the high standard set by previous De Mille productions.

But "Something to Think About" has, in addition to several stage settings of remarkable beauty, some of the most realistic backgrounds of a humbler sort ever seen in a modern picture production.

The story offers a great opportunity for contrast and due advantage has been taken of every opportunity. In this production, has been supplied a humble blacksmith's home, his work shop and the poverty-stricken apartment wherein some of the most important action of the story transpires.

Against this background Cecil B. De Mille placed a home of exquisite beauty. By thus contrasting the two surroundings, they have emphasized the realism of one and the artistic perfection of the other.

Notable examples of this decorative lavishness are to be found in the Oriental living room, library and music room which comprises one portion of the residence in question. Another striking example of the ultra-modern influence in interior decoration is in the dining room of the same dwelling. A boudoir of striking beauty completes this household.

USE KOREEN

to remove dandruff, stop falling hair and preserve the natural color.

Sold at All Druggists

Cooks, Waiters and Waitresses' Union

Local No. 459

Masquerade Dance

In Caledonia Hall on Tuesday, April 5th

Special Prizes. Buffet Supper Free. Hunt's Orchestra. Dancing 9 to 1 o'clock.

Ladies, 75c; Gents, $1.00

A BIG RECEPTION

Is Expected at

EMPRESS BALLROOM

Tomorrow, April 4th

To Hear

Kathleen Parlow

Canada's Brilliant Violiniste

Plan at Fletcher Bros. Doors open 7:30. Commence 8:30 p.m.

AN OPPORTUNITY TO HEAR One of World's Greatest Violinists

"TRIP THROUGH CANADA"

An illustrated lecture, entitled "A Trip Through Canada," will be an interesting feature of the entertainment for the general meeting on Monday evening, at eight o'clock, of the Central School Parent-Teachers' Association. Mr. Huxtable has kindly consented to show lantern slides and Mr. Howell will explain each view. Others contributing to the evening's enjoyment are Mrs. Bick, Mr. Christopher and Mr. Lock, with vocal solos, and Miss M. Wilkinson will recite. The meeting will be held in the Assembly Room of the Girls' Central School, and a cordial invitation is extended to all interested.

MUSIC LOVERS HEAR PHONOGRAPH CHORUS

Ingenious Arrangement at Kent's Edison Store Aids Discerning Ear in Selection of Instrument.

A direct comparison of the best makes of phonographs is made possible by a novel device at Kent's Edison Store, consisting of a revolving turn-table on which are placed four different well-known makes of instruments. This makes possible the testing of each phonograph in exactly the same position in the room and under identical conditions, essential to a thorough try-out by reason of the fact that phonographs sound different in different rooms and if played in varying spots in the same room.

Under the arrangement described, the same singer may be heard singing in the same song on the four machines, or Rachmaninoff playing his compositions in four-fold fashion.

The highly trained ear does not need comparison of this sort, but few are so qualified as to remember for more than a moment the tonal qualities of different musical instruments, and in no case more so than in that of the phonograph. Direct comparison is an absolute necessity in the majority of cases if impartial judgment is to be delivered.

An agreeable and instructive hour may be spent in connection with this interesting test. No obligation whatever is attached to it.

HIGH-PRICED PICTURE

"A Portrait of a Lady," a noted painting by Rembrandt, has just been acquired by Duveen Brothers, of New York and London, of which Sir Joseph Duveen is a member, for the reported price of 2,200,000 francs, which is considered a new record for an example of the art of the Dutch master. The portrait mysteriously disappeared in the French Revolution, and in 1863 was located in the collection of John Almutt, of London. From this collection it passed into the possession of F. Nieuwenhuys and then into the collection of M. Leboeuf de Montgermont. It is understood that the Duveens purchased it from the de Montgermont collection.

The title of this famous Rembrandt is "Portrait de femme agee la main drite tenant un binocle et posse sur un livre place sur ses genoux." It bears Rembrandt's signature and is dated 1634.

Don't Forget

Knights of Columbus BALL

THURSDAY, APRIL 7TH, 1921

AT ALEXANDRA BALLROOM

Tickets, $1.50

On Sale at O'Connell's, Ltd., Toggery Shop, Geo. Straith's and Mitchell & Duncan

Dancing 9 to 1 Ozard's Orchestra

A Modern School of Millinery and Design

The Yvette School of Millinery and design is established on most practical lines. Its method of tuition is gained exclusively from Paris, London and New York.

FEES MODERATE and Special Classes for those desiring just sufficient knowledge for home use. To make millinery a profession, the "Yvette" method will do it.

Yvette

School of Millinery and Design Suite 311 Pemberton Bldg. Phone 4128

LADIES!

Why not get your taffeta gowns made to order in the style and color you like best? Complete at.....$49.50

Choose your Sports Skirts from our exclusive selection here, where you will find blouses for all occasions. Dainty underwear and novelties.

It would be profitable to you to pay us a visit before deciding on gifts for your friends or bride-elect, for "showers," etc. Satisfaction absolutely guaranteed.

N.B.—All our goods are made on the premises, therefore patronize "Made in Victoria goods."

Madame Whitworth

Phone 4169 617-18 Sayward Building

ANNOUNCEMENTS

MacBean's Millinery, 614 View St.

Auction Bridge Lessons by expert. Apply P.O. Box 222, or phone 4873L.

Sooke Harbor Hotel—Dance, Saturday April 2nd.

Auto for Hire. 5-passenger, (with lady driver). Mrs. Marshall, Phone 2835.

Madame Russell will open a workroom at 413 Pemberton Building, Wednesday, April 6.

Auto for Hire. Paige touring; moderate rates. Miss P. J. Peatt, Phone 1175.

The King's Daughters' Daffodil Tea, April 9th, 3 to 6 p.m. Admission 25c including tea.

Meeting of Agnes Deans Cameron Chapter, Monday evening, Jones Building.

Music, Music, Music. Songs, Piano, Violin, 'Cello, etc. Player Records. All new, half price. The B. C. Exchange, 718 Fort Street.

Novelty Tie and Apron Dance, Monday, April 4, Caledonia Hall. Ladies, 25c; gents, 50c. Hunt's orchestra.

Mr. Fred Morris, the gifted Canadian piano virtuoso, will give a recital in the First Baptist Church, Friday evening, 8th. Tickets 50 cents.

Thorpe & Wood, masseuses, 412 Jones' Building, have transferred their office to 212 Belmont House. Phone 4639. Private phone 3831 L.

Robert Burns McMicking Chapter, I.O.D.E., silver tea at Mrs. S. R. Newton's, 1239 Beach Drive, Oak Bay, Saturday, April 2, 3:30 to 6 p.m.

Lady Douglas Chapter, I. O. D. E. Bridge Tea. Mrs. Tyrell-Godman's April 8. For reservations phone 4970L or 5677.

Grand Masquerade Dance, Royal Oak, Friday, April 8. Flying cars leave 1316 Douglas Street 8:30 p.m., returning 1 a.m.

To Golfers—Get a copy of Chick Evans' new Golf Book and improve your game. Victoria Book and Stationery Co., Limited.

Victoria Amateur Swimming Club, Fifth Annual Dance, Alexandra Club, Friday, April 15. Ozard's Orchestra. Tickets $1.00. Convener, Mrs. H. Catterall.

The regular monthly meeting of the Esquimalt Chapter, I.O.D.E. will be held on Monday, April 4 at 2:45 p.m. at the residence of Miss Meyers, Esquimalt Road.

Special meeting of the Conservative Women's Educational and Social Club will be held Monday evening, 8 o'clock, Campbell Building. Special and unfinished business. A full attendance requested.

Hollywood Presbyterian Mission—Sale of needlework, home cooking, candy, ice cream, afternoon tea, at Mission, Wildwood Avenue, Foul Bay, Wednesday, April 6, from 3 to 6.

The Women's Independent Political Association will hold a special meeting Monday, 2:30 p.m., Victoria Club, Campbell Building, to protest against increase in Legislative members' indemnities. Everyone welcome.

Garden Party Tuesday—Women's Canadian Club auspices, Gardens at "Mountjoy," Foul Bay Road, open to public Tuesday, April 5th, 3 till 6 o'clock. Admission, 25c; tea, 25c. Proceeds Jubilee Hospital and Red Cross Workshop funds.

The regular monthly meeting of the Victoria Graduate Nurses' Association will be held on Tuesday, April 5th, at the Victoria Club, Campbell Building at 8 p.m. Through the courtesy of the Y.M.C.A. a number of Scenic and Industrial Pictures will be shown.

Superfluous Hair permanently destroyed, Moles successfully removed—scientific, antiseptic, safe; absolute cure guaranteed, 13 years' practical experience. Miss Hanman (certificated London specialist), 22 Winch Building.

Miss G. Sowerby, member of the Chartered Society of Masseuses, Medical Gymnasts and Medical Electricity; member of the A.P.M.C. and Military Massage Service from 1914-1920. Office, 506 Campbell Building. Phone 7572 (office) 844 (residence).

"Louise," Expert Teacher of Millinery — Training under first-class English and French "Paris House." Fully qualified; seven years' experience. Classes held daily, morning, afternoon and evening, to suit business girls. Terms moderate. Phone 2192. 741 View Street.

Chiropractic—Seems a pity that the public must be kept in the dark about the Chiropractic facts as revealed before the special committee over the Bay. However, Chiropractic will and must go on rendering its service to those so badly in need. Respectfully, F. L. Ellers, D. C.

Third of Series, Talks to Prospectors—At the Board Room, Belmont House, on Wednesday, April 6, at 4 p.m., William M. Brewer, Resident Engineer, Western Mineral Survey District, will deliver third of the series of "Talks to Prospectors," when the subject will be "Identification of Minerals; Lithology, or the Study of Rocks," and will exhibit a collection of minerals representative of the district.

NEWS OF THE MINES

At the extraordinary meeting of the Molly Gibson Burnt Basin Mining Company, held here this week, which meeting was representative of the shareholders, it was unanimously decided to subscribe to the extent that funds could be raised with which to develop the mine more fully.

Following are the officers: President, W. R. Braden; vice-president, John B. Singer; general manager, M. E. Purcell; secretary, Irving J. Trembath; directors, M. E. Purcell, F. H. Jacobson, James Petrie and John McNeely. The Molly Gibson mine is located near Paulson and is considered by mining men to be a promising gold property.

Lakes of soda are being unearthed along the Pacific Great Eastern Railway, with every promise that their carbonate of sodium yield will eclipse all records.

The first plant established in B. C. for the extraction of platinum and gorl from black sand will be erected about two miles from Quesnel off the Fraser river. It will have a capacity of 100 tons per day.

A rich ore shoot has been struck at the Society Girl mine, at Moyie. The mine was reopened last August.

Minstrels, Royal Victoria, April 6. Comel

DOMINION

All Week All Week

He had to squander a million a year. Easy? Try it once. Meanwhile, come and roll in laughter while FATTY rolls in wealth. A whale of a star in a whale of a comedy.

ROSCOE "FATTY" ARBUCKLE

By Arrangement With Joseph M. Schenck

IN

Brewster's Millions

A PARAMOUNT PICTURE

The hilarious tale of a man who had to squander a fortune and couldn't.

George Barr McCutcheon's world-famous novel coined into a picture jingling with fun.

Everything he touched made money. You'll howl with glee at the stunts he did to grow poor.

A bag full of thrills and romance bursting with golden laughter.

Mack Sennett Comedy

"Hold Me Tight"

FOX NEWS

Musical Numbers

Selection, "Sally".....Jerome Kern
Waltz, "Charmeuse".....Clarke
"Girl in the Spotlight".....Herbert
"All for You".....Johnston
Topical Blues.....Schroeder

H. WELLS at the Organ

USUAL PRICES

Matinee.....25c
Evening.....35c
Children.....15c

Sheep creek gold camp, with a history of 30 years, is foreshadowed in a lease and bond just secured by C. H. Cassill of Spokane, from the Queen Mines Incorporated, of which E. V. Buckley was manager. The Queen Mines Incorporated, which represented Wisconsin timber operators, purchased the Queen about 1909 from William Waldie and operated it for some years. A couple of years ago it was bonded to A. W. McClune, the Salt Lake City mining capitalist, along with the Kootenay Belle, on Yellowstone mountain, and the Vancouver fraction on Wolf creek adjoining the Queen, Mr. McClune drifting a long crosscut through Kootenay Belle ground toward the Queen vein. He gave up the bond last Winter. In the present deal Mr. Cassill also has the venerable Ore Hill group, on Mount Vernon, which is in the opposite direction from the Vancouver and Kootenay Belle, and the new company which he proposes to incorporate under British Columbia laws, will be the Queen-Ore Hill Mines Company, Limited.

America imports almost twice as many nuts as it produces.

after a long period of idleness. Ore is being taken from the shoot, and a shipment will be made to Trail within the next few weeks.

Despite the decline in silver prices R. McFarlane keeps hammering away on his mineral claims near the Galena Farm, Silverton. He has hope of striking the ore on the lower levels in a few days. Mr. McFarlane has a good seam of silver lead in the upper tunnels.

New activity in the Queen mine, the original producing property of

Adolph Zukor Presents a George Fitzmaurice Production

SEE the fierce fight between smugglers and natives on a lonely isle in the Tropics.

SEE the great hour in the island hut when a woman's first love is awakened.

SEE the "Dainty London Belles" "knock 'em cold" on the South Seas Circuit.

SEE the "Tiger Woman" visit her lost lover in his studio and try to lure him back with her charms.

SEE Mae Murray's "Chiffon Dance" at a midnight party in London.

SEE the climax in an underworld den, where memories of an old, pure love save two drifting souls.

SEE MAE MURRAY'S "CHIFFON DANCE"

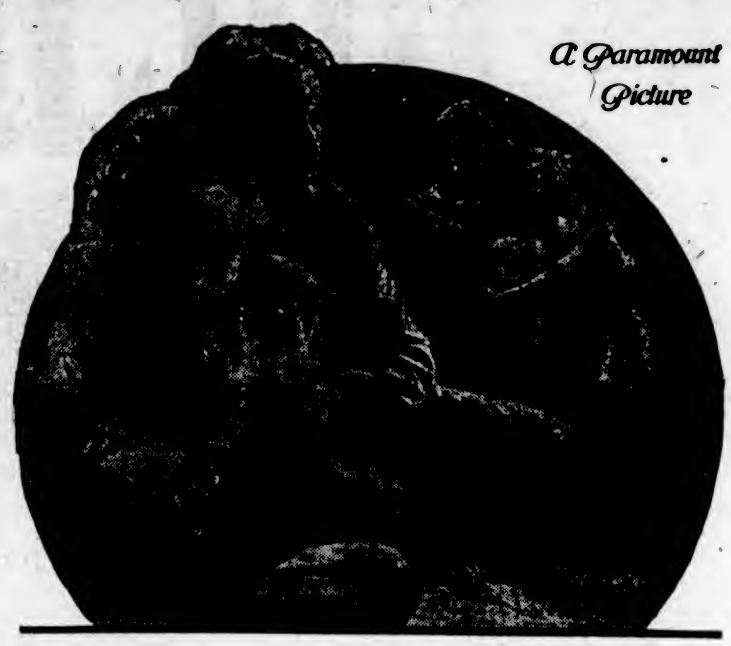

a Paramount Picture

A Flaming Romance of Three Worlds!

A Big Production

—AT—

Regular Prices

A Real Big Picture One Which You Will Enjoy

No Advance in Prices

"IDOLS OF CLAY"

WITH MAE MURRAY AND DAVID POWELL

Life had mocked at their dreams—and tumbled them into the depths. What was left to them now? Come see what love can do! Under warm skies on a tropical isle. In pleasure resorts of the rich. In underworld dives of London.

CONTINUOUS PERFORMANCE FROM 2 TILL 11

VARIETY

ALSO A GOOD COMEDY

ORPHANS OF LEVANT CRAVE AFTER COLOR

Near East Relief Officials Say That Children Have Suffered So Much They Barter Towels for Bit of Ribbon.

The uncontrollable longing of the war orphans in Syria and elsewhere throughout the Levant for a bit of colored cloth makes them resort to all sorts of means to obtain a tiny piece of bright ribbon, says Miss Edith Hufnagle, a worker for the Near East Relief, and the Armenian Relief Association of Canada, who has just arrived after more than a year and a half of relief activities.

"We found that towels in the orphanage at Sidon, not far from Beirut, were disappearing rapidly," she told Charles V. Vickrey, general secretary of the Near East Relief. "We were at loss to account for this disappearance, until we discovered that the girls were taking them to the market to exchange for a tiny strip of ribbon. They did not mean to be dishonest, but their craving for color had to be satisfied.

"We could not punish them. They had been through so much suffering, and the desire for colored cloth, so dear to the heart of all little girls, was intensified by the drab, miserable existence they had lived since babyhood.

"Occasionally we would receive shipments of colored cloth and ribbon from Canada and the United States. Though there was never enough to go around, these shipments were always the cause of tumultuous and joyful celebration."

Miss Hufnagle served with the Constantinople unit of the Near East Relief when the Russian refugees flocked in from the Crimea.

"They brought further misery to an already overcrowded city, where hunger and disease were apparent everywhere. There were few places to shelter them and food was scarce. Prices were very high, and many of the refugees pawned valuable jewelry at low prices in order to get money to live.

"Business in the city is very bad, and unemployment is widespread. The trouble is conditions are so unsettled that no one seems to know just what to do.

"Workers of the Near East Relief, the Allied naval forces and several other organizations did what they could to alleviate these conditions, but it was an almost impossible task. In the first place there were not enough doctors, nurses, medicine, or hospitals to take care of the sick. At a hospital on the Island of Proti I saw victims of typhus lying on the floor, because there were no beds to give them.

"One of the most pathetic aspects of the situation was the plight of the thousands of children who wandered into the city with the refugees from Asia Minor, or were brought in on the ships from the Crimea. The Near East Relief took care of as many as it could, but resources were limited and a great many that needed help were turned away."

OUTWITTING A VOLCANO

Mt. Kloot, on the island of Java, has formed the very bad habit of spilling down upon the plains below from time to time some 33,000,000 tons of water mixed with volcanic ash and other material.

This happened four times during the nineteenth century, again in 1901 and 1919.

During the time between eruptions a giant lake forms in the crater of this volcano and the water is blown out by the explosions in the crater furnace.

Engineers are now at work trying to drain this lake against the time of another explosion.

The difficulties in the way of this daring feat are tremendous, to say nothing of the constant danger. Notwithstanding all this, a tunnel is being bored through the crater wall at the level of the bottom of the crater.

The work is now in progress and if it is successful, Mt. Kloot will cease to be a terror to the natives of Java.

"Cancel my order at once," came the telegram to the factory. The owner perpetrated the only new joke in the millennium. His telegram in reply read: "Your order cannot be cancelled at once. You must take your turn."—New York Evening Post.

Pantages

"WHERE EVERYBODY GOES"

Monday and Tuesday, Continuous 2 to 11

Jesse L. Lasky presents

ETHEL CLAYTON in "A City Sparrow"

BEGINNING WEDNESDAY MATINEE

RHODA ROYALS ELEPHANTS

Featuring Victor and Helen

SAMMY DUNCAN The Jolly Scot	Helen RHINEHART and DUFF Evaline Two Dixie Misses

Dan Bruce and Margot Duffet Co.

In "THRU THE KEYHOLE"

ROSE, ELLIS and ROSE Three Jumping Jacks	"DOUBLE ADVENTURE" Episode Seven

De Michele Brothers

"YOU'RE FLAT"

PANTAGES CONCERT ORCHESTRA

MATINEES: 3 NIGHTS: 7 and 9

Travel by Steamship
THE ADMIRAL LINE
CALIFORNIA SAILINGS
From Victoria, 5 p.m.
SS. PRESIDENT, Apr. 9
FROM SEATTLE
SS. Queen, Admiral Schley, Admiral Dewey, 12 Noon, Tuesdays, Thursdays
Pacific Steamship Co.
R. P. RITHET & CO., LTD., Agents
1117 Wharf St. Phone No. 4

The Qualicum Beach Hotel

is destined to be the Riviera of Western Canada; four miles of sandy beaches with clear, warm water; splendid golf course.

Only three and half hours from Vancouver.

The hotel will be open for Easter.

From $5.00 per day, inclusive of bedroom, bath, breakfast, lunch and dinner.

Qualicum Beach, the Most Modern Hotel on Vancouver Island.

FELIX MASARATI
Proprietor.

CPOS
TO EUROPE
From St. John, N.B., to Liverpool, Glasgow, London, Southampton, Havre, Antwerp.
Frequent and Direct Sailings
Empress of Britain, Empress of France, Metagama, Melita, Minnedosa, Scandanavian, Victorian, Grampian, Sicilian, Pretorian, Corsican, Scotian, Tunisian.
TO THE ORIENT
Quickest Time Across the Pacific. Fortnightly sailings to Japan, China and the Philippines. For particulars apply
J. J. Forster, Gen. Agent
C. P. R. Station
VANCOUVER
The Canadian Pacific Ocean Services, Limited

CUNARD ANCHOR
ANCHOR-DONALDSON
There is probably no better time than now for a trip to Europe
New York—Cherbourg—Southampton
Aquitania ..Apr. 12 Berengaria ..Apr. 26
New York—Liverpool
Carmania ..Apr. 16 Caronia ....Apr. 30
Carmania ..May 17 Caronia ....June 1
Halifax—Plymouth—Cherbourg—Hamburg
Saxonia ....Apr. 23
New York—Moville—Glasgow
Columbia ..Apr. 23 Algeria ....May 14
Boston—Liverpool
Massilia ...Apr. 28 Assyria ....June 22
Halifax—Liverpool—Glasgow
Saturnia ....Apr. 22
Foreign Money Orders and Drafts issued at lowest rates. For all information apply to our agents, or to Company office, 622 Hastings St., W., Vancouver. Phone Sey. 3648.

MAKURA HAD BRIEF SOJOURN ON COAST

Cleared for Sydney Again Last Night—Niagara Scheduled to Sail Outward May 7 for Antipodes

The Canadian-Australasian liner Makura, Captain Worrall, sailed for Sydney from the Outer Docks last night. The steamer left Vancouver at noon, reaching here about 5:30 p.m. Sixty-six hours was all that was required to turn the ship about at the Mainland port, about 2,000 tons of cargo being discharged and approximately the same amount being stowed away in the vessel's holds before sailing. The outward shipments included canned salmon, paper, automobiles, machinery and manufactured lumber. A total of 250 passengers boarded the steamer at Vancouver, a number of travelers awaiting her at this port swelling her list.

The Niagara, the next vessel of the Union Steamship Company to arrive from the Antipodes, is now expected to be later in getting here than was thought at first. Her outward sailing has been changed from April 27 to May 7. This means that she will arrive about the first of next month.

LEAPED INTO SAFETY AS STEAMERS CRASHED

(Continued from Page 1

Mr. Goldsmith refused to claim any great credit for saving the life of Duane Carpenter, a boy of 12 years old, who he found hanging over the side of the ship. The identity of the boy was still unknown to him, as he had not seen him again. One of the crew, crouched on the forecastle deck, had the boy by the wrist. How they got in that position is a mystery, but it was probable that the lad jumped for the deck of the freighter, and failing quite to make it, was dropping off into the water when the seaman grasped him. The force of the smash had ripped the railing from the West Hartland, and the rescuer with nothing to brace himself against, was holding on hopelessly to the boy while his strength lasted. Mr. Goldsmith, on the main deck of the steamer, some feet lower than the forecastle deck, saw the situation, and grasping the lifeline that was strung along the top of the deckload of lumber, swung out, and taking the lad firmly around the waist, hauled him into safety.

"He went away crying for his mother," said Mr. Goldsmith, "and I never saw him again. Who he was I do not know."

Searchlights Helped

Mr. Goldsmith doubted whether any others than himself and the boy gained the freighter direct from the Governor. The time was so short that it seemed impossible for any to do so. The work of rescue, however, went on at a fast pace, assisted by a number of small craft from Port Townsend. The searchlight of the West Hartland and of two steam schooners from the adjacent port illuminated the scene. The surface of the water was covered with oil from the Governor.

Governor Sinks

In the middle of this ghastly scene the Governor disappeared beneath the surface.

"It was just thirty-five minutes from the time of striking. She went down perpendicularly, stern first, after heaving slowly upright in the air," said Mr. Goldsmith. "The boat deck broke loose and floated for a moment on the water, then it, too, sank, leaving nothing but oil and debris behind."

Every Consideration

Mr. Goldsmith highly praised the crew of the West Hartland and the Admiral Line officials. The crew was exceedingly solicitous for the welfare of everyone; many of the women were clad in the scantiest of fashions, and clothing was fetched out for them, and the officers of the West Hartland vacated their cabins for them. Shoes were found for the men, and the "slop chest" of the ship was emptied in an attempt to make good their defects in apparel. The steward prepared coffee and broke open big boxes of biscuits. The survivors clustered around the funnel and on the shelter deck of the freighter, passing the night, which was cold and accompanied by a slight rain, as comfortably as they could. All in all, however, they presented a most miserable appearance.

Passed Out Cheques

"Great credit is due the Admiral Line, in my opinion," declared Mr. Goldsmith, earnestly, "for the organized reception that met the ship at Seattle. Cheques for $100 were distributed right and left among the women who had lost their garments, while doctors, nurses, ambulances, blankets and everything that might have been needed was there on the dock. When I remember that the liability of a company extends no further than the baggage check, I consider that this was one of the most generous actions ever to come under my notice."

The West Hartland made not a drop of water, said Mr. Goldsmith. One of her oil tanks was damaged, however, and leaked all the way to Seattle.

Captain Known Here

In Captain John Alwyn, of the West Hartland, Mr. Goldsmith discovered an old friend. Captain Alwyn is well-known here, and for many years commanded the liner Pleiades, operated by the Waterhouse Company between Seattle, Victoria and the Orient. This was about twelve years ago. Since then he has been with the Dollar Line and with the C. P. O. S. Some years ago he served for several voyages as second officer on the Empress of Asia. Later he was in command of the Umatilla, and was on that ship when she piled up on the Asiatic coast.

Mr. Washburn frankly doubted the stories concerning Mrs. Washburn. "In my opinion she was pinned beneath the wreckage and was never on deck at all. If she had been it would have been at the exact spot of the impact, but I saw nobody."

Only one other passenger possibly known in this city was aboard the Governor, thought Mr. Goldsmith, this being Miss Wise, who booked passage from San Francisco. Her father, Captain Wise, was superintendent at the Outer Wharves here many years ago. Miss Wise was among the rescued.

SILVERADO LOST PROPELLER AT SEA

SAN FRANCISCO, April 2.—After having lost her propeller at sea, the Shipping Board freight steamship Silverado, bound from Valparaiso to San Francisco, is being towed into the harbor at Callao, Peru, according to a message received today by the marine department of the Merchants' Exchange.

CAPTAIN DOLLAR TO SAIL ON WENATCHEE

SAN FRANCISCO, April 2.—Capt. Robert Dollar, noted shipping man, with Mrs. Dollar, is to leave today on a five months' tour of the Far East in the interests of his firm and of the Chinese famine relief organizations. The Dollars will go first to Seattle, and will embark at that port on the steamer Wenatchee, April 9.

Minstrels, Royal Victoria, April 6. Come!

RESOURCES OF SKEENA AND NEAR-BY VALLEYS

Imparting Information Regarding Resources and Possibilities of Rich Northern District —Development Reported

In an interview with a representative of The Omineca Herald, Mr. J. Wells said:

Lakelse Hot Springs is a large, boiling pool, over 60 feet in diameter, emitting a large quantity of water of over 212 degrees of heat. This water contains lithia, lime, silica, sulphur, and various other remedial elements, and there are similar neighboring pools of smaller size. These springs are situated about a half-mile back of the east coast of Lakelse Lake. A hotel is located there for the accommodation of visitors, and is now undergoing enlargement. The curative qualities of this water are beyond dispute. As one of the greatest cures for rheumatism it has been demonstrated, and its effect on old and chronic cases is almost miraculous. When the proper accommodations and professional attendance are added for the benefit of patients, Lakelse will become a noted place and will be generously patronized. At present its virtues are hidden under a bushel.

Coal and Metals

On the Copper River, 97 miles of coal measures were located by the National Finance Co., of Vancouver, at present in liquidation. This field has since been bonded to A. C. Garde, a prominent mining engineer of Prince Rupert, for further exploration, and is, no doubt, a continuation of the Telkwa coal area. Although drilling and drifting have been slightly undertaken, the surface outcrops indicate a tremendous quantity of bituminous coal of first quality. In the Kitsumkalum the coal measures seem to be older, and indicate a coal of the semi-anthracite variety, covering a field of large extent, of which 13,000 acres have been located. The importance of the existence of coal in the midst of the iron and mineral deposits makes it of double value.

Hematite of the "bog iron" variety has been developed on Summit Creek, a branch coming into the Copper 31 miles from its confluence with the Skeena. A certain quantity of visible iron land has been located on a gradual slope of the north bank, where side-cuts have been driven in, attaining 15 to 20 feet in width, and carrying ore assaying 57 per cent of iron, with a small content of phosphorus below any detriment. The visible volume developed is computed at 7,000,000 tons. The extreme depth has not as yet been bottomed, which, when ascertained, will increase the quantity.

Ninety-three mineral claims are located in the Kitsumkalum Valley, 83 on Legate Creek, Copper River and Mountains, 91 Kitselas Mountain, O. K., and Kleanza Ranges, Usk, 143. The geology of the country is distributed in well-defined belts of certain mineral-bearing rocks, and to these prospectors may confine themselves in hunting gold and gold-silver, copper and gold-copper, or copper, silver and silver-copper.

Free Gold

In the vicinity of the contact of the coast range granite on its eastern border with older metamorphic and sedimentary rocks, gold predominates in an auriferous quartz, mostly in a combination, but very frequently free in the native state, appearing in nugget form and in aggregations weighing as large as $150 in one piece. In the placers of Kleanza (Gold) Creek small nuggets have been found in the midst of a red oxide, a decomposition of iron pyrite, where jagged, bright yellow grains and nuggets have been recently released. In this pyrite prospectors have been known to extract gold with the aid of a blowpipe, taking out from $5 and upwards per day. This belt is about three miles wide, and strikes south-east and north-west for ten miles. About 60 gold claims have been located and are now being prospected. Five years ago Wells and Darby located the Cordillera, near the railway at Usk, which was totally covered with moss, which, when removed, gold in $1 to $5 aggregations were revealed to the light of day, and a large gold-quartz vein was opened up. Since the 600 feet of drift tunneling and 100 feet of of shaft work have been accomplished as well as installing a 30-ton concentrator. Ore from this property won the gold medal at Rupert fair.

Also within this belt the Golden Crown, the second oldest discovery in camp, operated by the Kleanza Co., has been developed off and on for 20 years. The company has started prospecting on a larger scale, opening up 28 quartz veins over an area of 20 more claims, extending southerly over Kleanza Mountain for three miles. Still potential ore bodies are being found. The gold here is found in an auriferous pyrite, carrying from $12 to $88 a ton. South, on Thornhill Mountain of the Copper range, there is Lucky Seven.

The copper area at the east end of the Kleanza range is located in an andesite formation, where 50 claims have been located and more or less work been done. On the Peerless group one shoot has been found running as high as 50 per cent copper, 6 ozs. silver and a dollar in gold. A hundred tons of this was shot off the surface, exposing 26 inches of ore in the vein. To the north, on the O. K. range, grey copper carrying silver has been found. The Silver Horde, from ore on the surface, assayed 226 ozs. in silver, on some portions the ore carries native silver. On Legate Creek, the M. & M., Regina and Halliday claims, the grey copper carries as high as 600 ozs. in silver.

Ceramics

The clays over a very large area have passed the test of the most expert men in England and America, and its use for the manufacture of high-grade pottery, tile and brick and to form a constituent with lime for cement, is disputed.

A brickyard now established at Terrace is the first to enter the field, while the fireclays of the coal measures is a latent resource. Of the lime and shales of the Copper River a great deal can be said, situated so close to the water power as they are.

SKIRMISHER WILL SOON BE DELIVERED

VANCOUVER, April 2.—Ideal weather favored the new freighter Canadian Skirmisher, built to the order of the Canadian Government Merchant Marine, which steamed through the Narrows shortly after 9 o'clock today on her official trial trip. The vessel left the Wallace Shipyards, where she was constructed, fully completed and carrying a large representation of shipping and shipbuilding men.

WINNER HOMEWARD BOUND FROM SOUTH

The Canadian Winner sailed from Lyttleton, New Zealand, March 31, with about 3,000 tons of cargo, and is due at Vancouver April 15. With the freight shipments is a large lot of wool consigned to eastern points, which may be landed at Seattle, as was done in the case of the Canadian Prospector. Efforts are being made to have her unload the complete shipment at Vancouver, as the wool is routed over Canadian roads in any case, and considerable trouble would be saved thereby.

CAN NOW ENFORCE GERMAN PENALTIES

PARIS, April 2.—The council of ambassadors today approved the line recommended by the Allied high commission in the Rhineland for the collection of German customs duties, as provided for in the penalties decided upon by the Allies in the London reparations conference.

The commission now has full authority to enforce the penalties established by the conference.

Boston Strike Averted

BOSTON, April 2.—The strike of 15,000 workers in the building trades, which has been in effect since January 19, was ended here early today, when the men accepted $1 an hour wages pending further arbitration.

TIDES AT VICTORIA

APRIL, 1921

Date	Time. H.M.	H't Ft.	Time. H.M.	H't Ft.	Time. H.M.	H't Ft.	Time. H.M.	H't Ft.
1	1:22	7.8					16:10	3.8
2	1:54	7.9	8:14	6.8	9:51	6.9	17:02	3.8
3	2:18	7.7	8:18	6.5	11:08	6.8	17:54	4.0
4	1:18	7.7	8:02	6.1	12:11	6.8	18:41	4.2
5	1:20	7.8	8:00	5.5	13:06	6.8	19:23	4.4
6	1:18	7.8	8:16	4.8	14:00	6.8	20:02	4.6
7	2:08	7.8	8:42	4.1	14:52	7.0	20:41	5.0
8	2:28	7.9	9:17	3.5	15:47	7.1	21:16	5.4
9	2:10	8.1	9:58	2.8	16:45	7.1	21:50	5.8
10	3:10	8.3	10:42	2.4	17:48	7.2	22:26	6.4
11	3:31	8.4	11:30	2.0	18:00	7.3	23:06	6.8
12	3:38	8.5	12:22	1.8	20:18	7.3	23:51	7.3
13	4:18	8.4	13:16	1.8				
14			4:48	8.3	14:11	2.0	22:36	7.6
15	2:23	7.3	5:36	7.8	15:07	2.4	23:08	7.7
16	2:54	7.0	7:5-	7.2	16:02	2.8	23:41	7.7
17	5:12	6.1	9:51	6.8	16:56	3.4		
18	0:12	7.9	6:10	5.6	11:30	6.8	17:48	4.0
19	0:40	8.0	7:08	4.7	12:25	6.8	18:40	4.6
20	1:02	8.2	7:52	3.8	14:04	7.0	19:28	5.2
21	1:28	8.4	8:33	3.0	15:11	7.1	20:15	5.7
22	1:52	8.5	9:18	2.4	16:16	7.2	21:00	6.2
23	2:16	8.6	9:53	2.0	17:21	7.2	21:42	6.7
24	2:40	8.7	10:34	1.8	18:29	7.4	22:28	7.1
25	3:02	8.5	11:16	1.8	21:00	7.8	22:18	7.4
26	3:18	8.2	12:00	2.0	22:03	7.7		
27	0:16	7.5	3:12	7.9	12:16	2.8	22:53	7.8
28					13:31	2.7	23:23	7.9
29					14:22	3.2	23:48	7.8
30					15:12	3.6	23:12	7.8

The time used is Pacific Standard, for the 120th Meridian west. It is counted from 0 to 24 hours, from midnight to midnight. The figures for height serve to distinguish High Water from Low Water. Where blanks occur in the tables, the tide rises or falls continuously during two successive tidal periods without turning.

The Height is in feet and tenths of a foot, above the average level of lower Low Water.

Esquimalt—To find the depth of water on the sill of the Drydock at any tide, add 19.0 feet to the height of High Water as above given.

SUNRISE AND SUNSET

Time of Sunrise and Sunset (Pacific Standard Time) at Victoria, B.C., for the month of April, 1921.

Day	Sunrise	Sunset	Day	Sunrise	Sunset
1	5:54	6:40	16	5:20	7:05
2	5:52	6:42	17	5:18	7:06
3	5:48	6:44	18	5:16	7:08
4	5:47	6:46	19	5:14	7:09
5	5:44	6:48	20	5:12	7:10
6	5:42	6:50	21	5:11	7:12
7	5:39	6:51	22	5:09	7:13
8	5:37	6:53	23	5:08	7:14
9	5:35	6:54	24	5:06	7:16
10	5:33	6:56	25	5:04	7:17
11	5:31	6:58	26	5:02	7:18
12	5:29	6:58	27	5:01	7:20
13	5:27	7:00	28	5:00	7:21
14	5:24	7:02	29	4:58	7:22
15	5:22	7:03	30	4:57	7:24

The Meteorological Office, Gonzales Heights, Victoria, B. C.

Book Now
For the Spring and Summer Sailings
TO ENGLAND
Choice of Any
ATLANTIC STEAMSHIP LINE
and
Canadian National Railways
Via Vancouver direct
or
Grand Trunk Pacific Steamships
And Prince Rupert.
Tickets and Reservations at
G.T.P. Ticket Office, 900 Wharf St.
Tourist Travel Bureau, 623 Fort St.
PASSPORTS PREPARED

OCEAN SERVICE To California
SAN FRANCISCO & PORTLAND STEAMSHIP COMPANY
For San Francisco
From Portland Ainsworth Dock
Alaska, 10 a.m. ...Mar. 21
Rose City, 10 a.m., Mar. 26
Alaska, 10 a.m. ...Mar. 31
Rose City, 10 a.m., April 5
Meals and Berth Included
Portland to San Francisco
$41.75
From Victoria, B. C.
For Reservations, apply
UNION PACIFIC SYSTEM
F. S. ELLIOTT
General Agent
407 Granville Street
Vancouver, B.C.

Cook's Tours
Travel Without Trouble
Independent tickets by railway, steamship and aerial services—hotel reservations if desired, and all passenger requirements, together with detailed information, can now be obtained at the new office of
THOS. COOK & SON
523 Georgia St. W. Vancouver, B.C.
Conducted tours from CANADIAN and American Ports to EUROPE, including the Old Country, the ORIENT, SOUTH AMERICA, ALASKA and AROUND THE WORLD, etc.—Full particulars on application.
Write us or call, and learn of our unequalled facilities before arranging your travel—carry our travelers' cheques, or circular notes.

Union SS. Co. of B.C., Ltd.
Regular sailings from Vancouver to all East Coast and Mainland Points, Logging Camps and Canneries as far as Prince Rupert and Anyox.
For detailed information apply:
GEO. McGREGOR, Agent
Telephone 1925 No. 1 Belmont House

OUR ROOMS
From $3.00 Per Week are the acme of
Comfort, Convenience and Cleanliness
THE CECIL HOTEL
Corner Blanshard and Johnson
Phone 1318

VISIT EUROPE NOW
WHITE STAR DOMINION LINE
HALIFAX—LIVERPOOL
Haverford ....Apr. 25
MONTREAL—QUEBEC—LIVERPOOL
Canada ....May 7, June 4, July 1
Vedic ....May 14
Megantic ......May 21, June 18, July 16
American Line
N. Y.—PLYMOUTH—CHERBOURG
Kroonland ....Apr. 9, May 14, June 18
Zeeland ....Apr. 23, May 28, July 2
Finland ....Apr. 30, June 4, July 9
Lapland ....May 7, June 11, July 16
NEW YORK—HAMBURG
Manchuria ....Apr. 16, May 26, July 7
Mongolia ....Apr. 28, June 9, July 21
Minnekahda ....May 12, June 23, Aug. 4
Red Star Line
N. Y.—PLYMOUTH—CHERBOURG—ANTWERP
Kroonland ....Apr. 9, May 14, June 18
Zeeland ....Apr. 23, May 28, July 2
Finland ....Apr. 30, June 4, July 9
Lapland ....May 7, June 11, July 16
White Star Line
N. Y.—CHERBOURG—SOUTHAMPTON
Adriatic ....Apr. 6, May 4, June 1
Olympic ....Apr. 20, May 14, June 4
NEW YORK—LIVERPOOL
Cedric ....Apr. 16, May 14, June 11
Megantic ....Apr. 21
Celtic ....Apr. 30, May 28, June 25
PHILADELPHIA—LIVERPOOL
Haverford ....Apr. 22, June 3, July 15
N. Y.—BOSTON—GIBRALTAR—NAPLES—GENOA
Canopic ....Apr. 20, June 17
Cretic ....May 11, July 12
For reservations and tickets apply to local agents or company's office, C. P. Sargent, manager, 619 Second Ave., Seattle, Wash. Phone Main 113.

WHEN YOU GO TO SAN FRANCISCO
for Good Accommodations at Moderate Rates
Stop at HOTEL STEWART
Homelike comfort and high class service. Breakfast, weekdays and Sundays, 50c, 60c and 75c; Lunch, weekdays and Sundays, 75c; Dinner, weekdays, $1.25, Sundays, $1.50. Room rates furnished upon request. To insure positive accommodations, definite reservation before arrival is advised. The STEWART on Geary Street, just off Union Square is close to everything worth while. Municipal car line passes the door. Stewart Motor Bus meets trains and steamers.

SOUTH AMERICA
DIRECT PASSENGER SERVICE
NEW YORK
to
WEST COAST OF SOUTH AMERICA
Via PANAMA CANAL
Regular Sailings
"ESSEQUIBO".....APR. 30
The Largest Steamers in the Trade
PACIFIC LINE
(THE PACIFIC STEAM NAVIGATION CO.)
THE ROYAL MAIL STEAM PACKET COMPANY
Agents, Pacific Building, Vancouver
Or Local Ticket Agents

PARAMOUNT BLUE RIBBON WEEK
STARTS MONDAY April 4th — ENDS SATURDAY April 9th
SEE Paramount Pictures Next Week
Here's Why
Next week, every person who visits a Motion Picture Theatre playing Paramount Pictures exclusively, in celebration of PARAMOUNT BLUE RIBBON WEEK, will receive a herald containing a coupon. It asks for a suggestion for a permanent design for PARAMOUNT BLUE RIBBON WEEK. The winner gets a *FREE TRIP* to the Paramount Studios.
BIG PRIZE PARAMOUNT BLUE RIBBON WEEK CONTEST
How to Win
Go to the theatre presenting PARAMOUNT PICTURES exclusively next week. Ask the manager for a herald. After you have enjoyed the Paramount programme take the herald home. Read its contents carefully. Then choose or originate the design that appeals most to you as suitable for a permanent Paramount Blue Ribbon Week drawing. It may come to you like a flash—on the spur of the moment. It may require a little study, thought and concentration. It is not a difficult test, however, and will not require any special gift or training. Just a little time and thought, that's all. Follow all the instructions in the herald—and act quickly.
A TRIP TO OUR STUDIOS
IS FIRST PRIZE
ONE HUNDRED OTHER PRIZES TO WINNERS
Those who come second to one hundredth will receive an autographed photograph of their favorite Paramount star.
GO TO THE THEATRE WITH THE PARAMOUNT BLUE RIBBON BANNERS
Paramount Blue Ribbon Week

EAST
Thousands of them always on duty—they never sleep.
or Elsewhere?
Phone us the date of your going and where; we will do the rest—make your reservations, prepare your itinerary, deliver your tickets, supply you with time schedules, and attend to all the travel details of your trip.
Every comfort and refinement of travel is enjoyed by patrons of the
Union Pacific System
The Great National Highway
A high standard attained and maintained by superior construction, equipment, operation and SERVICE
California
2 Trains Daily From Seattle
Through Sleepers
For Reservations, Call or Write
FRANK S. ELLIOTT
General Agent
407 Granville Street
Vancouver, B.C.
UNION PACIFIC SYSTEM

News of Vancouver Island

HEALTH INSURANCE SUBJECT OF TALK

Chairman Winn and Mr. Parker Williams, of Compensation Board, Explain Benefits of Scheme to Nanaimo Miners

NANAIMO, April 2.—Mr. E. S. H. Winn, chairman of the Workmen's Compensation Board, and Mr. Parker Williams, also a member of the board, addressed a large meeting in the Oddfellows' Hall last night called by the underground employees of the Canadian Western Fuel Co. Mr. Winn gave a most interesting and instructive address on compulsory health insurance, and Mr. Williams explained in detail the workings of the Compensation Act. In his opening remarks, Mr. Winn congratulated Nanaimo on the success of its first aid team. He said the Workmen's Compensation Board was particularly interested in first aid. He declared first aid work almost as important as accident prevention. Many trivial accidents had resulted in death because of lack of immediate attention through failure of companies to take up first aid. Now it is required by every employer of a hundred men to have a first aid room and men in charge.

During the first three years of its operation the Workmen's Compensation Board paid out in benefits the sum of $3,842,770.52, while in 1920 medical aid alone cost $397,450.94. The total disbursements to the workers during the four years of the board's operation was $5,967,858.75. The speaker declared that out of every $100 received by the board, $96 found its way back to the workmen or the agents of the workmen. The Workmen's Compensation Board was not formed to make profit, but to alleviate distress to those who take the risk.

Turning to health insurance, Mr. Winn said that in 1802 the miners of Belgium were the first to see the real necessity of compulsory health insurance. Guilds were organized and the miners were forced to belong. In 1840 the guilds became state controlled. Prussia also brought in a compulsory measure, while in 1885 Germany brought in a similar act. Other European countries followed, while in 1912 Mr. Lloyd George brought in the most successful health insurance act in the world. If the system were not successful, surely the English coal miners would remove something repugnant to their approval, said Mr. Winn.

Explaining how health insurance would work, Mr. Winn said that if a worker took sick the cost of his sickness would spread over the whole Province. That is the only way it could be handled. Present day commercial insurance is beyond the workers' reach, while compulsory health insurance would be but a small matter to all. While he had no kick against insurance companies, the speaker declared the world was too far advanced to make a profit out of sickness and distress.

In regard to the question of finance, the speaker said that two-fifths of the cost would be contributed by the employer, two-fifths by the worker himself, and one-fifth by the Government. Everything must be equal, concluded Mr. Winn, and all must be given an even break, or there will develop radical conditions, a condition that is developing in British Columbia at the present time at an astonishing rate.

Following the address a resolution was passed unanimously by the meeting that it go on record as in favor of compulsory health insurance and that the Government be requested to consider legislation along this line.

SALTSPRING W. I. DANCE

SOUTH SALTSPRING, March 30.—Under the auspices of the Women's Institute a very successful masquerade dance was held in Burgoyne Bay School on Easter Monday. The many different and elaborate costumes, especially the comic, created much amusement. Best dressed lady, Miss Shaw, prize, silver nut bowl. Best comic, Miss Simpson, box of writing paper. Best dressed gentleman, Mr. Percy Horel, prize, pair of cuff links. Best comic, Mr. Eddie Lee, box of writing paper. After paying necessary expenses the sum of $69 was added to the Hall Fund.

DUNCAN KIDDIES DANCE IN COSTUME

Children's Fancy Dress Ball, Under Auspices of King's Daughters Proves an Unqualified Success

DUNCAN, April 2.—Some two hundred kiddies, varying in ages from less than two years up to eighteen years, lined up in the grand march last evening and made a wonderful spectacle on the occasion of the annual Children's Fancy Dress Ball, given under the auspices of the King's Daughters in aid of the hospital.

It was surely a children's night. With eyes sparkling from excitement, tiny tots romped and scampered between dances. Winsome fairies danced gleefully with desperate looking pirates; stately Early Victorian misses mixed with the most up-to-date characters, and darkies frisked with the fairest of maids. Nearly five hundred people were in attendance.

Many orginal ideas were carried out, and, without doubt, the one that evoked the highest comment was Mrs. A. J. Marlow's little daughter, Pamela, aged just twenty months, a dear, wee mite, as a monkey, in close-fitting brown suit, with little scarlet coatee and the scarlet turban, while her elder sister, Sylvia, was an Italian organ-grinder. It was a wonderfully complete combination, and little Pam played her part as though she had been trained for months. Mrs. E. C. Corfield's little boy, "Bubbles," made a most realistic "Cupid," and looked like a cherub, with his little wings. It would be impossible to describe all that deserve mention.

The Prizes

There were three divisions and six prizes for each division, three for the girls and three for the boys. Mrs. Harvey and Mr. Colfer acted as judges for the tiny tots, Mrs. Reade and Commander Stuart for those between the ages eight to twelve years, and Mrs. Innes Noad and Captain A. Lane, from twelve to eighteen years.

For the wee tots under eight years, for the girls, "Bubbles" Corfield, a Cupid, took the highest honors. "Bubbles" is really a boy, but evidently looked too heavenly for the judges to pass for anything but a girl. Little Barbara and Joan Paitson, as Buttercups and Daisies, took the second prize awards, and Monica Mann, as a Girl Guide Officer, the third prize. For the boys, two Gold Dust Twins, Genevieve and Edward Devitt, took the highest honors, with Peter Bannister coming second as Puck, and Tony Stuart, as a Pirate, took the third prize.

From eight to twelve, for the girls, Sylvia Marlow, with her organ-grinder, took the highest honors, Dolly Bevan, as the Spider and the Fly, taking second place, and Nadine Neel, as Bird, third prize. For the boys, George Day, as Punch, first prize; Gordon Garrard, as a Newsboy, second prize, and George Mutter, Jr., as Knave of Hearts, third prize.

From twelve to eighteen years, for the girls, Antoinette Williams took the first prize as an Early Victorian Lady, and Joy Carew Gibson, as Balloons, second prize, and Cecelia Sarimshire, third prize, as a Prairie Indian. For the boys, Hubert Bevan, first prize as a Brigand; Edward Miller, as Aunt Jemima, second prize, and Ronald Roome, as a Clown, third prize.

Much praise is due to all those who assisted in so many ways to make the affair the success it was.

Dainty Decorations

The supper room was most daintily decorated with a profusion of daffodils and Spring flowers, and looked lovely, Miss Edith Maitland-Dougall having charge of this department.

Despite the large number in attendance, there was no shortage in the supper supplies, and most dainty refreshments were served. Mrs. R. S. Hendered acted as convener in charge, assisted by an able committee. Mrs. J. H. Whittome supervised the prizes, which were donated by the several local firms: Messrs. Powel & Macmillan, Cowichan Merchants Ltd., Cowichan Leader, Mrs. Townsend, Milliner, Island Drug Co., Miss Baron, Kilpatrick & McLaughlin, A. H. Whittaker, City Cigar Store, Duncan's Cash Grocery, Helen's Stationery Store, D. R. Hattie, Kirkham's Groceteria, Duncan Restaurant, The Old Curiosity Shop, Dwyer & Smithson, D. Switzer, Mrs. McNichol, The Maple Leaf, Fox's Dry Goods, City Bakery, R. A. Thorpe and Crainsmore Bakery.

NANAIMO NEWS NOTES

NANAIMO, April 2.—The home of Mrs. Scott, Irwin Street, was the scene of a pretty and interesting marriage on Friday evening, when her daughter, Mrs. E. V. Langham, became the bride of Mr. Edward Chadwick, son of Mr. and Mrs. Chadwick, Kennedy Street. The bride, who was charmingly attired in a gown of maize satin, with crepe de chene overskirt trimmed with orange blossoms, was attended by Miss Cora Chadwick, sister of the groom, wearing a beautiful gown of blue silk poplin; the groom being supported by his nephew, Mr. Chas. Vater. The bride was given away by Mr. John Patterson, the ceremony being performed by Rev. Mr. Balderston. At the close of the ceremony the wedding party, which included a large number of invited guests, enjoyed a most sumptuous repast. Both bride and groom are most popular in a wide circle, this fact being attested by the number of wedding gifts. Mr. and Mrs. Chadwick will reside on Brookside.

A party was held Thursday evening at the home of Mr. Forrester, Oyster district, in honor of Miss Colborn, their guest from Victoria. The party was arranged by Miss Mary Forrester, assisted by Mrs. Charles Keene.

The G.W.V.A. will commemorate "Vimy Ridge Day" on April 8 with a dance in the Oddfellows' Hall.

Mrs. M. Mullins and son, of Cedar, B.C., have returned from a pleasant visit to Victoria.

Customs collections for the fiscal year just ended were $259,007.72, compared with $237,676.54 during the preceding twelve months.

PORT ALBERNI NOTES

PORT ALBERNI, April 2. — The inhabitants of Port Alberni recently viewed a seaplane in their city for the first time. The Fisheries Department will use a seaplane in work in this vicinity, and a plane has been sent by the Government in charge of Major Hobbs. Mr. J. B. Wood, who is the fisheries inspector here, will fly to Nanaimo this morning.

The city lights were out of commission last night for a couple of hours, and people preparing to go to the Tennis Club dance began to fear it might have to be postponed. Great was the joy therefore when the lights came on again, about half-past nine. The dance was a huge success.

Mr. and Mrs. A. T. Trenouth, who lived here for a number of years, were in the city for a couple of days renewing old acquaintances. Mr. Trenouth was in charge of the local E. and N. station, but has been superannuated, so is preparing for an extended holiday. They leave for Eastern Canada shortly.

LETTERS TO THE EDITOR

No letter to the editor will be inserted except over the proper signature and address of the writer. This rule admits of no exceptions.

Home Rule For Island

Sir,—I take the liberty of extending my compliments to the members of our City Council who voted for that secession resolution the other evening, and to express the hope that each and all of them may live till they see the full realization of all their aspirations along the line suggested. If they do live to see it I feel quite well assured that Methuselah will have nothing on them.

The history of the Anglo-Saxon nations shows many attempts at secession and disunion within the last 100 years, but the historian has yet to write the record of one such attempt which succeeded. In every case the secedere were led by as able men as any we have in our council; they offered arguments in support of their action stronger than any we can offer, and they were supported in their movement by an overwhelming majority of the people of the seceding areas, but they failed ingloriously, and in every case the attempt at secession did an incalculable amount of harm.

The Southern States of America tried it, and let the reader pause for a moment and think what the attempt cost that nation. The people of Ireland tried it—have, in fact, been trying it for hundreds of years—and look at the condition of poor, strife-distracted, bloodstained Ireland today. Thirdly, the people of Nova Scotia tried it and continued their efforts for a quarter of a century. The case they made out in favor of secession seemed almost unanswerable. They had been legislated into a union with the other provinces without being consulted, as the question of union had never been submitted to the people in any election. They claimed that this action was a violation of their rights and liberties as a self-governed people. These claims were supported by the electors of twenty out of twenty-one members in 1887, pledged to the policy of getting the province out of the union. A delegation, ably led by that great orator, Hon. Joseph Howe, was sent to London to lay the petition of the people, as Howe expressed it, at the foot of the throne. They failed completely in their mission, and Howe came back and told his friends that they were fighting a lost cause. He told them that it was the policy of the British authorities to unite and consolidate the various colonies wherever geographically possible, and that this was especially the case with these British North American provinces. Here each province having a rapidly growing trade with the State to the south of it, with social and commercial ties becoming stronger year by year, the Imperial authorities believed that the attraction which larger bodies ever have for smaller ones would in the end cause these provinces, if they remained separate, to drop one by one into the lap of the United States, and that the only means of preventing this was to form one united whole, strong enough to stand alone, and strong enough to resist this power of attraction of the larger body.

This policy of the British authorities in favor of union and consolidation, as opposed to separation and disintegration, can be seen in the instructions given to Mr. Musgrave when he was sent to this Province as Governor; in the action of Lord Dufferin when he refused to pass under an arch having the word "Separation" on it, and in the eloquent speech of the same gentleman made to the people of Victoria during that memorable visit to this city.

On the other hand, see how the opposite spirit has grown and brought about unions throughout the British Dominions during recent years. Since these Canadian provinces were united, the various colonies of the New Zealand Islands have become one, the Australasian colonies have become the Commonwealth of Australia, and the different South African colonies have been formed into the Union of South Africa. Everywhere there has been union and consolidation, and not in one single instance has there been disintegration and disunion. The advocate of secession is fighting against the spirit of the age, he is leading a forlorn hope, he is advocating a cause which history teaches us is doomed to failure.

The length of this letter will permit of only the briefest reference to the arguments of those who advocate secession. The heavy obligations imposed by certain Mainland railways is one of these arguments. It must not be forgotten that Victoria approved of these railway enterprises at their beginning. Victoria people were very enthusiastic over the proposal to back the Canadian Northern in coming to the Coast. It was the member for Victoria who introduced the bill into the Legislature to provide for the construction of the P.G.E. and all the members from this city supported it. When the bill to provide for the construction of the Grand Trunk Pacific was before the Canadian Parliament not a man and not a newspaper on Vancouver Island had a word to say against it. All these projects are as much our children as they are of the Mainland. We cannot deny our paternity of them now. To seek to escape any financial obligation which they impose now seems a good deal like the action of a man who seeks a divorce from his wife because she has brought him a large family which he finds it burdensome to support. Having approved of these enterprises at their inception and having helped to secure their construction, we should now play the game like men and manfully bear our share of the burdens they impose.

F. ANDREWS,
1258 Pandora Ave., Victoria, B.C.,
March 31, 1921.

Lord's Day Week

Sir,—Lord's Day Week embraces this year, Sunday April 3 to Sunday April 10, inclusive. A circular letter has already been issued by the executive of the Victoria branch of the Lord's Day Alliance of Canada, to the Christian churches in the city and surrounding districts, urging that Sabbath April 3 be devoted to a special educational effort in the interest of Sabbath observance. Ministers, Sunday School superintendents, and other Christian workers are asked to earnestly co-operate to give instruction and counsel, to the end that this divine institution, so essential to human society, and the cause of true religion, may be more generally recognized as a priceless boon and privilege.

As Canadian citizens it is our duty to support the state in necessary legislation and law enforcement for its own preservation, and the protection of its subjects. As Christian representatives, however, we may rely for success in the matter of Sabbath observance on evangelization and education, rather than legislation. Let us win men to allegiance to the Lord of the Sabbath, and that allegiance will take care of the rest.

"But these ye ought to have done, and not to have left the other undone."

H. A. MACLEAN,
President Victoria Branch, Lord's Day Alliance of Canada.
Victoria, B. C., April 1, 1921.

Esquimalt Accounts

Sir,—In your report of the Esquimalt Council meeting on Tuesday night, your report is quite correct, regarding the Reeve's statement: "This is not a Joe North meeting, etc.," but fails to record that the Reeve finally decided to adopt Councillor Bridle's suggestion. Seeing there were quite a number of ratepayers present, he moved that the accounts be read out, item by item, which was recorded by Councillor Mesher and adopted.

C. H. SMITH.
Joffre Street, Esquimalt, B.C.
April 1, 1921.

In Common Justice

Sir,—Not being a Victorian and claiming to belong to just the ordinary garden variety of Canadian, yet knowing the subject of tuberculosis is not confined to this vicinity, may I ask, through the medium of your columns, a question in respect to the conditions surrounding this pressing subject. Does every known tubercular patient receive $1.00 per day from the Government? If this is so, I presume this fee gives the Government the right to control the patient. In the event of the patient being released from the care of the institution, ought not a test be forthcoming from an authority unafraid, and untainted by political influence? When the patient is poor who pays for the test?

In common justice, Mr. Editor, whether the disease is the direct or indirect cause of the war, should not common courtesy be extended to those who are found in our midst, who by faith and works have endeavored to combat the dread germ?

A. CAROLYN RAYFIELD,
P.O. Box 441, Victoria, B.C., April 1, 1921.

SATURDAY SESSION HAS SMALL TRADING

Business Drags and Price Changes Are of Little Importance—Some Losses Recorded Near Close

NEW YORK, April 2.—Business on the stock exchange today was dull and narrow. Tobaccos and sugars, particularly American Sumatra Tobacco and American Beet Sugar, were weak, losing one to four points on reports of adverse trade conditions and possible dividend passing.

Losses among representative industrials were relatively moderate until towards the close, when a drive against Baldwin Locomotive, Crucible Steel and Studebaker caused a net decline of 1½ to 3 points and unsettled the list.

Pennsylvania made another fractional decline to the new minimum price of 34, but other transportations were inactive.

Sales, 285,000 shares.

Trading in bonds was nominal. Total sales, par value, $4,550,000.

(Furnished by Burdick Brothers, Limited)

Stock—	High.	Low.	Close.
Am. Beet Sugar	29¾	27½	27½
Am. Can Co., com.	29¾	28½	28¾
Am. In. Corp.	43¾	42¾	42¾
Am. Locomotive	85¼	85	85
Am. Smelt. and Ref.	36¾	36	36
Am. Sugar Rfg.	91	90¾	91
Am. T. and Tel.	105¾	105¾	105¾
Am. Wool, com.	71¾	71	71
Am. Sum. Tob.	79	71	72¼
Anaconda Mining	29	28¾	28¾
Atlantic Gulf	35	33¾	34¾
Baldwin Loco.	57¼	56¾	56¾
Baltimore and Ohio	33½	32¾	33¾
Bethlehem Steel	56¼	55¾	55¾
Canadian Pacific	112¾	112¾	112¾
Central Leather	30¾	30¼	30½
Crucible Steel	59¾	53¾	54
Chesapeake and Ohio	58¾	58¼	58¼
Chino Copper	19½	19¼	19¼
Chile Copper	19	19	19
Corn Products	74¼	74	74
Distillers Sec.	21¾	21½	21½
Erie	12	12	12¼
Gen. Electric	130	130	130
Gen. Motors	13¾	13	13¼
Goodrich (B. F.)	37¾	37¾	37¾
Granby	13	13	13
Gt. Northern, pfd.	71¾	71¾	71¾
Int'l Mer. Marine, pfd.	50¾	50¼	50¼
Kennecott Copper	17¼	17¼	17¼
Lack. Steel	52¾	51½	51½
Max. Petroleum	140¾	138¾	140
Missouri Pacific	17½	17¼	17¼
Northern Pacific	77½	77	77¼
Pennsylvania R. R.	34¾	34¼	34¼
Reading	68½	68¼	68½
Republic Steel	65¼	64¾	64¾
Sin. Oil	23	22¾	22¾
Southern Pacific	74¼	73¾	73¾
Southern Ry., com.	30½	30¼	30¼
Studebaker Corpn.	76¼	72¼	72¾
The Texas Company	40¾	40¾	40¾
Tob. Prod.	46	45¼	46
U. S. Rubber	70¾	69¼	69¼
U. S. Steel, com.	92¾	91¾	91¾
U. S. Steel, pfd.	109¾	109¾	109¾
Willys-Overland	8¼	8¼	8¼
Am. Drug Syndicate	8¼	8¼	8¼
Alloy Steel	29¾	29¾	29¾
United Fruit	102¼	101¾	102¾
Famous Players L. C.	72¼	70	70
Transcontinental Oil	19¼	18	18
Middlestates Oil	18¼	[illegible]	18¼
Chandler Motors	79¾	78¼	78¼
Hewston Oil	73½	73½	73½
Cera de Pasco	25	25	25
Cuban Cane Sugar	21	21	21
Pierce Arrow	31¾	31¾	31¾
Retail Stores	48¾	48¾	48¾
Royal Dutch	61¾	61	61
Texas Pacific Ry.	20¾	20¾	20¾
Texas Pac. C. and O.	28¾	27¾	27¾
Vanadium	28¾	28	28
Stromberg Car.	35¾	35¾	35¾

VICTORIA STOCK EXCHANGE

(By F. W. Stevenson, 102 Pemberton Block)

Stock—	Bid.	Asked.
Athabasca Oils	..	.23
Bowena Copper	.07½	.10
B. C. Refining Co.	..	.20
Boundary Bay Oil	.01¾	.01¾
Canada Copper	.35	.40
Cons. M. and S.	17.50	18.00
Drum Lummon	.08	.10
Empire Oil	.23	.25¾
Granby	23.25	..
Great West Perm.	49.50	52.00
Howe Sound	3.90	4.00
Int'l Coal	..	.21
McGillivray	.40	..
Nabob	.03½	.04½
Nugget	.13½	.14
Pitt Meadows	.03¾	.04½
Rambler-Cariboo	.27	.12
Silversmith	..	.22
Silver Crest	.03½	.04½
Snowstorm	.04½	.07
Spartan Oil	.11	.12½
Standard Lead	.15	..
Sunloch Mines	..	.20
Surf Inlet	.20	.30
Stewart M. and D.	..	.25
Stewart Land Co.	..	10.00
Trojan Oils	.09	.10¾
Bonds		
Dom. War Loan, 1918	95	95¼
Dom. War Loan, 1922	93	93½
Dom. War Loan, 1937	87	87¾
Victory Loan, 1922	95¼	95¾
Victory Loan, 1923	97½	97¾
Victory Loan, 1924	98¼	98¾
Victory Loan, 1927	97	97¼
Victory Loan, 1933	97¾	98
Victory Loan, 1934	94¾	94½
Victory Loan, 1937	89¼	89½

WINNIPEG GRAIN MARKET

WINNIPEG, April 2.—After showing extreme weakness for the greater part of today's short session, the local wheat market reacted during the last hour and made substantial gains. This was due to considerable covering and a broader demand from seaboard. Shortly after the opening May wheat dropped to 152, the low mark for the crop year, and then started upward until 163 was reached. July dropped to 145, but reacted later to 150, at which figure it closed. Futures closed 2¼ to 1 cent higher.

The cash situation remained unchanged with a fair demand existing and the offerings continuing very light. Coarse grains continue dull. Oats closed ⅝ to ¾ cent higher; barley ⅝ cent higher to ¼ cent lower; flax 5½ cents lower, and rye unchanged.

Wheat—	Open.	High.	Low.	Close.
May	164¾	163	152	157¾
July	149	150	145	150
Oats—				
May	40	41½	40	41¼
July	42	43½	42	43¼
Barley—				
May	69	70	69	70
July	..	..	..	55¾
Flax—				
May	158	159¼	148	151
July	154	160	149	154¼
Rye—				
May	..	..	..	157

Cash prices: Wheat—1 nor., 179¾; 2 nor., 174¾; 3 nor., 172¾; No. 4, 168¾; No. 5, 154¾; No. 6, 140¾; feed, 130¾; track, 179¾.

Oats—2 cw., 42¾; 3 cw., 37¾; extra 1 feed, 37¾; 1 feed, 35¾; 2 feed, 33¾; track, 41¾.

Barley—3 cw., 75; 4 cw., 64; feed, 62; track, 73.

Flax—1 cwo., 143; 2 cw., 145; 3 cw., 139; condemned, 114; track, 149.

Rye—3 cw., 151.

MONEY AND EXCHANGE

LONDON, April 2.—Bar silver 23¼d per ounce. Money, 3¼ per cent. Discount rates: short bills, 5¾ per cent.

NEW YORK, April 2.—Bar silver, domestic, 99¾; foreign, 69¾. Mexican dollars, 49.

Exchange steady. Sterling demand, $3.91¼; cables, $3.92¼.

Francs, demand, 7.00; cables, 7.02.

Belgian francs, demand, 7.83; cables, 7.85.

Guilders, demand, 34.37; cables, 34.47.

Lira, demand, 4.12; cables, 4.14.

Marks, demand, 1.40; cables, 1.41.

Greece, demand, 7.87.

Argentina, demand, 34.75.

Brazilian, demand, 14.87.

Montreal, 11¼ per cent discount.

MONTREAL STOCKS

(Furnished by Burdick Brothers, Limited)

Stock—	Bid.	Asked.
Brazilian Trac.	33	..
Can S. S., pfd.	34	..
Dom. I. and S.	42¾	..
Laurentide Co.	95¾	..
Penmans, Ltd.	101	..
Riordon Paper	110	..
Spanish Riv. Pulp	79	..
Steel of Can.	61	..
Wayagamac Pulp	70	..

CHICAGO GRAIN MARKETS

(Furnished by Burdick Brothers, Limited)

Wheat—	Open.	High.	Low.	Close.
May	134¾	137¾	133¾	137
July	119¾	..	118¾	119
Corn—				
May	59¾	59¾	58¾	59¾
July	61¾	61¾	61	61¾
Sept.	64¾	64¾	..	64¾
Oats—				
May	37¾	37¾	36¾	37¾
July	37¾	38¾	37	38¾

Dominion of Canada Obligation
C. N. R., GUARANTEEING D. W. & P. RLY.
£5,000—4% Bonds, Due 1st May, 1939
Price 68. Yield 7.20%
PHONE 2140 **Gillespie, Hart & Todd, Ltd.** 711 FORT STREET
BONDS FOR INVESTMENT

MOUNT TOLMIE SNAP
New Five-Roomed Bungalow and Four Level Lots (Nearly One Acre of Land)
For Sale at a Low Price and on Attractive Terms.
We offer this desirable home, within the two-and-a-half-mile circle, and handy to street car, at an exceptional figure. Interior arrangement includes: Entrance hall, living-room, dining-room, kitchen and two bedrooms, as well as pantry, bathroom and toilet. Large open fireplace in living-room. A splendid opportunity for gardening and poultry raising for party wishing to maintain their occupation in the city at the same time. Taxes low. Pleasing appearance and nice view. On terms of $750 cash down and balance easy, this property will be sold for a total price of $4,250
Inquire for full particulars and see photo at this office.
Gillespie, Hart & Todd, Ltd.
Insurance, Timber, Financial and Estate Agents. Bonds Bought and Sold
Phone 2040 711 Fort Street, Victoria, B.C.

PROFIT IN FRENCH EXCHANGE
5% Premium Bonds, interest coupons attached. Guaranteed unconditionally by French Republic, and tax free. Each bond has a premium feature. Price, $48 per 500-franc bond. Normal value $94.50, immediate Delivery.
R. P. CLARK & CO., LTD.
1000 Broad St., Pemberton Bldg., Victoria, B.C. Phones 5202, 5321

Nugget Gold Mines, Limited
The chairman's report of the annual meeting of Nugget Gold Mines, Limited, has just been issued. The Engineer's Report is extremely optimistic for the coming year.
NUGGET at the present price of about 15c per share offers an excellent opportunity not only to new investors but also to those who bought at higher prices to lower their average, which we strongly recommend. Place your orders with us to ensure prompt executions.
BURDICK BROS., LTD.
First Floor Pemberton Bldg. Victoria, B.C. Stock, Bond and Investment Brokers Members B. C. Bond Dealers' Association Phones 3724 and 5795

ARGENTINE IS A CAPITALIST
It is reported that the Argentine Government has under consideration a proposal to extend a loan to Italy of $100,000,000. The proceeds of the loan are to be expended entirely for Argentine cereals for shipment to Italy. The transaction through which Argentina extended a credit of 100 million dollars gold to France and Great Britain during the war, is well known. Great Britain has already repaid one-half of her loan and has made arrangements for the liquidation of the balance. France has paid the larger portion of the loan and has obtained an extension of one year on the balance. The extension of this kind is made possible by an exportable surplus of agricultural products.
Argentine has relatively the largest Gold Reserve of any Nation. Argentine 5% Bonds 1909 are being sold for $72.50 for 100 pesos bond. (Endorsed payable in New York for $97.30 in U.S. Gold).
These Bonds yield annually 6.70%, to which add at the present time a premium of 12½% and this will equal 7.50%.
British American Bond Corporation
LIMITED
"The Bond House of British Columbia"
B.A. Bond Building, Victoria, B.C. Phones 319, 2121

TEL. 509
NORTH WEST REALTY BOND AND MORTGAGE COMPANY (BELMONT HOUSE) VICTORIA B.C.
405 Belmont House
Listings Wanted
We have clients desiring good homes between $3,000 and $4,000, on easy terms. If your property is desirable within these prices, we believe we can sell the same quickly for you.
We have several clients seeking small farms, moderately priced, close to Victoria.
We have several parties desiring to trade good Prairie properties for Victoria and Vancouver Island property. What have you to exchange?
Bring us your listings. We will put forth a sincere, energetic and conscientious effort to dispose of the same.

AUSTRALIA and NEW ZEALAND.
BANK OF NEW SOUTH WALES.
(ESTABLISHED 1817).

Paid-up Capital	$24,655,500.00
Reserve Fund	16,750,000.00
Reserve Liability of Proprietors	24,655,500.00
	$66,061,000.00
Aggregate Assets 30th Septr. 1920	$362,338,975.00

Sir JOHN RUSSELL FRENCH, K.B.E., General Manager.
867 BRANCHES and AGENCIES in the Australian States, New Zealand, Fiji, Papua (New Guinea), and London. The Bank transacts every description of Australasian Banking Business. Wool and other Produce Credits arranged.
Head Office: GEORGE STREET, SYDNEY. London Office: 29, THREADNEEDLE STREET, E.C. 2.
Agencies: Bank of Montreal and Royal Bank of Canada.

Stocks, Bonds, Mining and Oil Shares
Bought and Sold
Orders Executed on All Exchanges—Cash or Margin
Foreign Exchange Dealt In
F. W. STEVENSON
102 Pemberton Block Phone 362

We Own and Offer
$100,000
Province of Ontario
6% Treasury Notes
Dated April 1st, 1921
Due October 1st, 1921
Price 100 and Interest to Yield 6%
A splendid investment for those who do not desire to tie up their funds for any longer than six months.
All Orders Subject to Confirmation
PEMBERTON & SON
(Established 1887)
Phone 6946 625 Fort Street

A. E. Ames & Co.
Established 1889
Canadian Government, Municipal and Corporation
Securities
Belmont House, Victoria
Toronto Montreal New York Chicago
VICTORY BONDS
Bought Sold Quoted

The Pivot of Progress
THE bank is the pivot on which all industrial and commercial, individual and national progress revolves.
The organization and capacities of this Bank have grown with Canada's development, both local and national, during the past forty-five years, and we continue to broaden our service to cope with the increasing demands.
We take pride in the fact that this is an exclusively Canadian Bank, with every effort concentrated on domestic interests.
Consult our local manager regarding your plans for development.
IMPERIAL BANK OF CANADA

YESTERDAY'S EXCHANGE

(Furnished by Burdick Brothers, Limited)
New York sterling, $3.92.
New York funds, 12%.

NEW YORK COTTON

(Furnished by Burdick Brothers, Limited)

	Open.	High.	Low.	Close.
May	11.47	11.41	11.47	11.71
July	12.28	12.30	12.24	12.32
Oct.	12.90	12.90	12.71	12.76
Dec.	13.22	13.22	12.65	12.95

Quebec City Daylight Saving

QUEBEC, April 2—The city council last night passed a resolution for the adoption of daylight saving from May 1 to October 2.

Minstrels, Royal Victoria, April 6. Consol.

Important Notices, Employment, Business and Professional Directory, Wants, Etc.

INDEX TO CLASSIFIED ADVERTISEMENTS

For the convenience of those who wish to refer to any special advertisement in the Classified Columns the following list has been alphabetically arranged, and each classification furnished with a number, viz.:

ANNOUNCEMENTS 1
MALE HELP WANTED 2
TEACHERS WANTED 58.

The numbers shown at the right side of each heading appear in consecutive order in the columns. The alphabetical arrangement is not consecutive.

Acreage—For Sale	42
Acreage—For Rent	55
Acreage—Wanted	48
Agents Wanted	58
Announcements	1
Autos for Hire	30
Automobiles	28
Business Chances	34
Billiards and Pool	25
Boats and Launches	30
Business Directory	27
Cycles and Motorcycles	20
Church Notices	0
Dancing	56
Dressmaking	9
Educational	6
Farms for Rent	49
Farms for Sale	47
Farms Wanted	48
Flats and Apartments to Rent	21
For Sale—Miscellaneous	13
Furnished Rooms Wanted	17
Furnished Rooms to Rent	18
Financial	61
Houses for Sale	39
Hotel Directory	3
Housekeeping Rooms to Rent	2
Lost and Found	2
Music	7
Miscellaneous	10
Money to Loan	62
Personal	58
Professional Directory	33
Property for Sale	44
Property Wanted	45
Poultry and Livestock	18
Room and Board	13
Room and Board Wanted	16
Summer Resorts	41
Societies and Lodges	55
Situation Wanted—Male	4
Situation Wanted—Female	5
To Rent—Houses	23
To Rent—Furnished Houses	53
Tenders Wanted	31
To Rent—Miscellaneous	11
To Exchange	8
To Lease	54
Teachers Wanted	58
Timber Brokers	60
Wanted—Male Help	2
Wanted—Female Help	3
Wanted to Rent—Farms	48
Wanted to Rent—Acreage	51
Wanted to Rent—Flats and Apartments	22
Wanted to Rent—Houses	34
Wanted to Rent—Furnished Houses	35
Wanted to Rent—Miscellaneous	12
Wanted—Miscellaneous	14
Wanted—Housekeeping Rooms	20
Wanted to Buy—Houses	40
Wanted to Borrow	53

CLASSIFIED ADVERTISING RATES

One and one-half cents a word each insertion, nine cents a word a week, with a minimum of 12 words; cash with order. No advertisement accepted for less than twenty-five cents.

Marriage, death and funeral notices, per insertion, $2.00. Birth notices, $1.00.

Business or Professional Cards, of four lines or under, $5.00 per month. Additional space at $1.25 per line per month.

No advertisement charged to account for less than $2.00. Phone 11.

BIRTHS, MARRIAGES, DEATHS

BIRTHS

RUDNICKI—At Seattle, Wash., on April 1st, to Mr. and Mrs. Vincent Rudnicki (nee Ebie Verge), a son.

WALKER—March 31st, to Mr. and Mrs. Percy H. Walker, 338 Devonshire Road, a daughter.

JEFFERSON—On April 1st, to Engineer Lieut.-Commander and Mrs. F. H. Jefferson, at St. Joseph's Hospital, a son.

CURTIS—To Mr. and Mrs. J. C. Curtis, 1135 Johnson Street, April 3, a daughter.

BRYANT—To Mr. and Mrs. Thomas Bryant, Jr., 2717 Rock Bay Ave., April 1st, a son.

MARRIAGE

McCULLOCH - LONGSTAFF — On March 30th, at Christ Church Cathedral, Victoria, B.C., by the Right Rev. Chas. Schofield, Bishop of Columbia, Jennie Long, second daughter of the late Wm. F. McCulloch, and Mrs. McCulloch, 312 Linden Ave., to Frederick Victor, son of the late Col. Longstaff and Mrs. Longstaff, Gorden House, Ightham, Kent, Eng.

DEATH

HODGES—On April 2nd, 1921, at 330 Ardesier Road, Guy Hodges, late of "Glen Hilda," Burnham, Somerset, England, in his 81st year. "At rest."

Private funeral from the residence on Tuesday, April 5th, at 3:30. Interment in Ross Bay Cemetery. Rev. Samuel Cook will conduct funeral services at the house and graveside.

IN MEMORIAM

LUSCOMBE—In loving memory of our dearly loved one, the late Thomas Luscombe, who departed this life April 3rd, 1918.

One precious to our hearts has gone,
The voice we loved is stilled,
The place made vacant in our home
Can never more be filled.
Our Father in His wisdom called
The boon His love had given;
And though on earth the body lies,
The soul is safe in heaven.

Inserted by his loving wife and family.

CARD OF THANKS

Mr. and Mrs. F. Bullen wish to thank all kind friends for their love and sympathy in their bereavement, and also for the many beautiful floral tributes.

FUNERAL DIRECTOR

SANDS FUNERAL FURNISHING CO.

We have at your service the most complete stock of funeral furnishings obtainable, and our motor equipment excels any other in this city. Licensed embalmers. Lady assistant.

Phones: Office, 2306; Res., 3025 and 7063L. 1612 Quadra Street

ANNOUNCEMENTS 1

A NOVELTY Dance as usual on Monday, April 4th, in Trades Hall, Broad Street. Ladies free; gentlemen 30c. Ozard's orchestra.

BIG whist drive, Caledonia Hall, Tuesday, April 12th, 8:30 p.m. prompt. Auspices Knights of the Thistle. 12 good prizes. Admission 25c. Look out for novelties. Be there.

CALEDONIA dance every Saturday evening, Caledonia Hall, View Street, 9:00. Wallace's five-piece orchestra. Beginners' classes, 7 to 8, 25c.

HERE we are again—Moose dance and whist drive, K. of P. Hall, Wednesday, April 6. Dancing, 8:30 to 12:30. Gents, 75c; ladies, 30c. Whist, 3 p.m., 35c. Good prizes. Refreshments.

I AM opening a shoe shine stand at 920 Yates Street, March 31, 1921. L. Ferri, late of Horshoe Stand. Get the best shine in Victoria. Ladies and gents.

LODGE Primrose, 32, Daughters of England, will hold whist drive at Trades Hall, Broad Street, Tuesday, April 5, at 8 p.m. Admission 35c. Good prizes. Lodge, 7:30, sharp.

LADIES' Guild to the Sailors' Club, Esquimalt branch, will hold a masquerade ball, Thursday, April 7, at the Sailors' Club. Mrs. Gleeson's orchestra. Good prizes. Refreshments. Time, 8:30 till 1.

METROPOLITAN Methodist Church, Friday, April 8. Rev. Richmond Craig, of Vancouver, will deliver an illustrated lecture. Good musical programme. Admission 25c, children 10c.

"MODERN Astronomical Navigation"—A lecture on this subject, under the auspices of the local centre of the Royal Astronomical Society of Canada, will be delivered by Instructor-Commander B. S. Hartley, R.N., of the Royal Naval College, Esquimalt, at the Girls' Central School, Fort Street, on Tuesday, 5th April, at 8 p.m. Those of the public interested are cordially invited.

NOVELTY tie and apron dance, Monday, April 4, Caledonia Hall. Ladies, 25c; gents, 50c. Hunt's orchestra.

RETAIL Clerks' whist drive, as usual, on Tuesday, 8:30 p.m. Large hall, 1213 Broad Street; 25c.

REV. Richmond Craig will deliver illustrated lecture, Metropolitan Methodist Church, Friday, April 8. Good musical programme. Admission 25c, children 10c.

ROOM 128, Pemberton Bldg. "Theosophy, the Inner Life," 3 p.m. Saturday. "The Order of the Star in the East," Sunday, 10:30 a.m. "The Science of the Sacraments," 11:15 a.m.

THEOSOPHICAL SOCIETY, 101 Union Bank Building. Public meetings, Sunday and Friday, at 8 p.m. Library daily, 3 to 5 p.m.

THE novelty dance has moved from the Trades Hall to the Caledonia Hall.

CHURCH NOTICES

ANGLICAN

Christ Church Cathedral. Holy Communion, 8 a.m., and after shortened Matins, at 11 a.m.; preacher at 11 a.m., the Dean. Sunday School, 2:30 p.m. Older Boys' Bible Class, 2:45 p.m. Evensong and sermon, 7 p.m.; preacher, the Dean. Very Rev. C. S. Quainton, D.D., Dean and Rector.

St. John's, Quadra Street. Rector, Rev. F. A. P. Chadwick, M.A. 8 a.m., Holy Communion. 11 a.m., Morning Prayer and Holy Communion. 2:30 p.m., Sunday School and Bible Classes. 7 p.m., Service of Praise. Visitors cordially welcome.

St. Barnabas' Church, Cook and Caledonia; Car No. 3. Low Sunday: 8 a.m., Holy Eucharist; 10:15 a.m., Matins (said); 11 a.m., Holy Eucharist, with procession and sermon; preacher, the Right Rev. the Bishop of Columbia; 7 p.m., Festal Evensong.

St. James' Church, Quebec Street. 8 a.m., Holy Communion. 11 a.m., Matins and Holy Communion. 2:45 p.m., Sunday School. 7 p.m., Evensong. Special music: 11 a.m., solo, Mrs. Roberts, "Nearer, My God, to Thee"; 7 p.m., Mr. E. R. Lock, "Hear My Cry, O Lord." Rev. H. T. Archbold, B.A., rector.

St. Mary's, Burns Street, Oak Bay. 8 a.m., Holy Communion. 11 a.m., Matins, Holy Communion and sermon. 2:30 p.m., Sunday School, St. Mary's Hall; Elder Boys' Study Class in church. 4 p.m., Holy Baptism. 7 p.m., Festal Evensong and sermon. Rev. G. H. Andrews, M.A., rector.

BAPTIST

Emmanuel, Fernwood car terminus. Rev. William Stevenson, pastor. 11 a.m., Rev. M. T. Hebershon. 7:30 p.m., Mr. W. E. Harrison, Manitoba. Director of music, Mr. Fred Parfitt.

CHRISTADELPHIANS

Christadelphians, A.O.F. Hall, 1421 Broad Street. Memorial service, 11 a.m. Lecture, 7:30 p.m.; subject, "The Importance of Law." Seats free. No collection.

The Christadelphians meet in hall, corner Blanshard and Pandora Streets, Sundays, 11 a.m. Lecture, 7:30 p.m.; subject, "The Destiny of the Earth." Seats free. No collection.

CHRISTIAN SCIENCE

First Church of Christ, Scientist, corner of Chambers Street and Pandora Avenue. Services are held Sundays at 11 a.m. and 7:30 p.m. Subject for today, April 3rd, "Unreality." Testimonial meetings Wednesday evenings, at 8 o'clock. Visitors welcome.

CONGREGATIONAL

Congregational Church, Quadra Street. Rev. W. D. Spence will preach. 11 a.m., "The Ministry of Affliction." 7:30, "Also My Brother." Sunday School meets at 3 p.m.

LUTHERAN

St. Paul's, Chambers and Princess. 11, "Peace for Troubled Hearts"; baptism. Sunday School, 2:30. R. F. Kibler, pastor.

METHODIST

Metropolitan Methodist Church, corner Quadra and Pandora. Rev. W. J. Sipprell, D.D., pastor; G. A. Downard, choirmaster; E. Parsons, organist. 10 a.m., class meeting. 11 a.m., Rev. Dr. Daly, of Hempshire Road; anthem, "They Have Taken Away My Lord" (Stainer); soprano solo, "Immortality" (G. W. Sharpe). 2:30 p.m., Sunday School session. 6 p.m., Brotherhood meeting. 7:30 p.m., "The Sabbath in the Divine Plan," Dr. Sipprell; anthem, "Christ Being Raised (G. C. T. Parsons); soloists, Mrs. E. Parsons, Mrs. L. Tickner; soprano solo, Mrs. Archie Wills; anthem, unaccompanied, "O Saviour of the World" (Goss); Sacrament of the Lord's Supper after evening service. A welcome to all.

Centennial Methodist Church, Gorge Road, near Government. Rev. J. L. Batty, pastor; parsonage, 612 David Street; phone 6858. 10 a.m., class meeting. 11 a.m., preacher, Rev. Mr. Marr, of Alberta. 2:30, Sunday School and Bible Classes. The Forum, 2:30, will be addressed by Miss Crease, president of the Women's Council; subject, "Some of the Needs of Victoria." 7:30, Rev. J. L. Batty will preach; subject, "Can I Know God as a Person?"

MISCELLANEOUS

Oaklands Gospel Hall, Hillside car terminus. Christians meet: 11 a.m., worship; 3 p.m., school; 7 p.m., Gospel service. All welcome.

NEW THOUGHT

NEW THOUGHT TEMPLE
335 Pandora Ave.

Dr. Butler Will Speak at 11 a.m.
Subject,
"MAN A MEDIUM FOR GOD"
7:30 p.m.
"BEING TRUE TO YOURSELF"
Wednesday, 8 p.m.
Healing Meeting Talk, "HOW TO HEAL," followed with healing, both personal and absent.

The Public Is Cordially Invited.

PRACTICAL CHRISTIANITY

UNITY CENTRE
500 Campbell Building

Childrens' Service, 11 o'clock.
Evening Service, 8 o'clock
Speaker, Mrs. Gordon Grant
Subject, "Religion and Science."
Tuesday, 3 o'clock
Rest and Healing Service.
Thursday, 3 o'clock, Study Class.

Office Hours, 2 to 4 every afternoon except Saturday, and by appointment.

PRESBYTERIAN

First Presbyterian Church. Dr. Ratcliffe, of Seattle, will preach at both services. Morning, 11 o'clock, "The Sufficiency of Christ." Evening, 7:30 o'clock, "The Failure of Man."

St. Andrew's Church. Rev. W. Leslie Clay, D.D., minister. Today's services: 11 a.m., "Sunday, a Day of Gladness"; 2:30 p.m., Sunday School and Bible Class; 7:30, "An Emancipator Emancipated"; soloist, Miss Simpson.

St. Columba Church (Presbyterian), corner Granite and Mitchell Streets, Oak Bay. Minister, Rev. Thomas McConnell, B.A. Morning, 11, "The Church's First Task." Evening, 7:30, "The First Dreadnought." Soloists: Leading Seaman R. L. Jones, of H.M.C.S. Aurora, will sing "The Holy City" (by kind permission of Commander Adams), and Miss Nora Jones.

PSYCHIC SCIENCE

Psychic Science Society, K. of P. Hall, North Park Street. Today's service, 7:30 p.m.: Spiritual Revival; subject, "Delving into the Unseen"; speaker, Mrs. M. Isles. Public testimony of life after death. Come and be convinced. Test Circles, Monday and Friday, 7 p.m.

REFORMED EPISCOPAL

Reformed Episcopal Church, corner Humboldt and Blanshard. Rector, Rev. A. de B. Owen. Morning service, 11. Evening service, 7.

SPIRITUALIST

First Spiritual Church, 1414 Douglas St., (over Drake's Hardware Store). Service, 7:30; subject, "Fundamental Principles of Spiritualism"; messages at close; special music. Midweek meeting, Wednesday, 8 p.m. Circles Monday and Thursday, 7 p.m. Magnetic healing every day, 9 to 12. J. H. Griffiths (Rev.) Mrs. Laura E. Rowland, pastor; phone 7252R. Private consultation every day, 1 to 4, Saturday excepted.

THEOSOPHY

Theosophical Society, 101 Union Bank Building. Sunday, 3 p.m., "The Purpose of Theosophy," Will Griffiths, F.T.S. Friday, 8 p.m., Theosophical Study. Library daily, 3 to 5. All welcome.

UNITARIAN

Unitarian Church, corner of Fernwood and Balmoral Roads. Evening service only, 7:30 o'clock.

WANTED—MALE HELP 2

BARBER wanted to establish at Cobble Hill. Excellent opportunity. Inquire hotel.

CLOTHING Traveler—Traveler wanted with first-class connection for British Columbia Province, to represent a line of high-grade boys' and juvenile clothing. Apply to The Prince Clothing Co., P.O. Box 898, Cornwall, Ont.

HAVE YOU A TALENT FOR DRAWING?

COMMERCIAL artists, fashion artists, magazine and book illustrators, cartoonists, earn $35 to $180 per week and more. Some of Canada's leading illustrators are graduates of our courses. Write for booklet the "Art of Drawing for Profit." Shaw Correspondence School, 401 B. C. Permanent Loan Bldg.

COURSE FOR MARINERS, also STEAM ENGINEERS
International Correspondence Schools
1007 Government St. Canadian, Ltd.

GOOD carpenter wanted for city work. State wages for 8 hours. Apply Box 3021, Colonist.

WANTED—MALE HELP 2 (Continued)

MAN wanted for dairy and fruit ranch, generally useful; good home, small wages. Apply Box 8338, Colonist.

MAKE money at home—$15 to $60 paid weekly for your spare time writing showcards for us. No canvassing. We instruct and supply you with work. West-Angus Showcard Service, 57 A1 Colborne Street, Toronto.

MEN wanted for making, selling Mechanics' Hand Paste Soap, from my formula. Universal demand, profitable. Sample, particulars free. Raymond Hervey, Eitel Bldg., Seattle, Wash.

MEN—Age 17 to 55. Experience unnecessary. Travel, make secret investigations, reports. Salaries; expenses. American Foreign Detective Agency, 722 St. Louis.

SALESMAN for high-class proposition; men with car preferred. No stock and no investment required. Apply Maynard's Photo Supply Store, Pandora Avenue, between 10 and 4.

TRACTOR operators and automobile mechanics tire repair men, battery and ignition experts, will be in greater demand this year than ever before. Six or eight weeks' time will prepare you. Call or write for information. Day and night classes.
HEMPHILL AUTO & TRACTOR SCHOOL
Victoria School: Blanshard and Fisgard Streets

WANTED—Hotel clerk, must be single and experienced. Apply with full particulars. Box 8205, Colonist.

WANTED—A strong boy to help on ranch. A good Christian home, with board. Box 8037, Colonist.

WANTED—Manager for plant, with chemical and engineering knowledge. Apply Box 8188, Colonist.

WANTED—A good milker, to assist in dairy. Apply V. I. Milk Producers' Association, 930 North Park Street, City.

WANTED—Salesman with strong personality and clean character. Apply between 10-12 and 2-5, Room 61, Arcade Bldg, Victoria, B.C.

WANTED, Salesman—A self respecting salesman whose ambition is beyond his present occupation might find more congenial employment with us, and at the same time double his income. We require a man of clean character, sound in mind and body, of strong personality, who would appreciate a life position with a fast growing concern where industry would be rewarded with far above average earnings. Married man preferred. Apply to G. A. LaBine, over Royal Bank Bldg., Government Street, Room 3.

WANTED—Men to clear land, by contract. Box 7943, Colonist.

WANTED by the Anyox Community League—A welfare manager; must be trained in industrial welfare work. Apply to Acting-Secretary, Anyox Community League, stating experience and salary in first letter, with references. Applications must be in by April 14th.

57 MILES per gallon made with new patented gasoline vaporizer. Write for particulars. Stransky Vaporizer Co., Pakwana, S. Dakota.

WANTED—FEMALE HELP 3

CAPABLE general help wanted accustomed to children. Mrs. Eastman, R. M. D. 1, Duncan.

GIRL, as housemaid. Phone 3483, after 10 o'clock.

LADIES—Do home stitching and picoting at home, all or spare time. Attachment fits any machine, $2.50. Also buttonhole attachment for any machine, $8. Agents wanted. E. Stephenson, Box 185, Kansas City, Mo.

NURSERY governess for two little boys; Victoria references essential. Box 8052, Colonist.

PRIVATE nurses earn $15 to $30 a week. Learn without leaving home. Descriptive booklet sent free. Royal College of Science, Dept. 98, Toronto, Canada.

STRONG girl for general work, $40. Phone 3483, after 10.

STENOGRAPHERS—Employment department, free service. Come and register. United Typewriter Co., Ltd., 732 Fort St. Phone 4798.

WANTED—Reliable general help, to sleep out preferred; Fairfield. Phone 5839L.

WANTED—Capable lady help, must be fond of children; seaside, near Duncan; good salary given. Apply Box 8327, Colonist.

WANTED—An experienced waitress at the Quamichan Hotel, Duncan, V.I.

WANTED—Cleaning women; permanent position. Apply Government Employment Bureau, Women's Branch.

WANTED—An experienced waitress, by April 15. Apply Tzouhalem Hotel, Duncan.

WANTED—Young lady to assist in kindergarten, mornings only; some music essential. Apply by letter, 1428 Stadacona Avenue.

WANTED—Experienced waitress. Apply Dominion Hotel.

WANTED—Someone to cook and help on goat ranch. Miss Payne, Hrcede Cross Road Sidney R.M.D.

WANTED—Girl or woman for general housework in small family. 1035 Monterey Ave. Phone 6010L.

WANTED—Girl or woman for general housework; good home; two in family. Apply 423 Springfield Ave., Victoria West.

WANTED—House-parlormaid and house-maid laundress. Apply Box 3250, Colonist.

WANTED—General, good plain cook. Mrs. Phipps, 1022 Carberry Gardens. Telephone 838R.

WANTED—Woman for general work, James Bay. Phone 3821R.

1 HOUSEKEEPER, 1 waitress, 1 chambermaid. Allies Hotel, corner Pandora and Blanshard.

SITUATIONS WANTED—MALE 4

BOOKKEEPER, office man, or any position of trust, by middle-aged man; first-class references. Box 8807, Colonist.

CHAUFFEUR-MECHANIC, expert driver, disengaged, desires work, private or commercial; 15 years' experience. Grant, 2080 Milton Street.

EXPERIENCED bookkeeper, auditor and accountant desires to take charge of small accounts in spare time; first class wholesale and retail merchandise experience; special knowledge of taxation. Terms moderate. Excellent references. Apply Box 8882, Colonist.

I AM open to clear big or small tracts of land, by day, or contract. Box 8189, Colonist. Phone Belmont 31L, before 9 or after 7 p.m.

PRACTICAL gardener requires permanent position with private family. Box 7909, Colonist.

RETURNED soldier, 23, wants work in wholesale grocery. Box 8210, Colonist.

RETURNED soldier, 23, wants work of any kind. Box 8209, Colonist.

WANTED, by married couple, janitor work or office cleaning. Apply Box 8223, Colonist.

YOUNG Japanese, speaks very good English, wants any kind job, 4 hours in afternoon; must be in city. Apply Box 3821, Colonist.

$25 BONUS for introduction to employment in any capacity by ex-naval steward. Box 8367, Colonist Office.

SITUATIONS WANTED—FEMALE 5

CHARGE of children. Phone 3241L.

COMPETENT person wants child to look after at own home; 7272L.

EXPERIENCED teacher desires daily engagement. Box 8247, Colonist.

EXPERIENCED woman wants work by the hour; no washing; good cleaner. Phone 4219R.

FULLY trained woman farm hand, four years experience England, one Canada; references. Mrs. FitzGibbon, 142 14th Avenue West, Vancouver.

GIRL, 19, wants place in good home, with small family, light duties; town or country. Apply Box 8230, Colonist.

MATERNITY nurse or visiting nurse, Mrs. McKenzie, 1787 Second Street.

WOMAN wants work. Phone after 5 p.m., 7402L2.

WANTED, by middle-aged woman, daily work. Phone 3808X.

WANTED—Position by capable stenographer, with eight years' legal and real estate experience. Box 8382, Colonist.

YOUNG girl wishes position care of children, 10 to 5, 30c hour. Phone 2920L.

YOUNG woman desiring to return to England will give services as maid or nurse-maid for passage. Box 7155, Colonist.

EDUCATIONAL 6

ENGINEERS instructed for examinations. W. G. Winterburn, M.I.N.A., 221 Central Building, Victoria, B.C.

EXPERIENCED teacher in school subjects, backward students, or cases of neglected education. 201 B. C. Permanent Loan Bldg.

CLOSEBURN School, Kamloops, for girls and boys under ten, in 45 acres of ground; healthy climate. First-class English education. Particulars from principal, Mrs. Noel G. Harper. Term commences April 6.

FRENCH governess, many years' experience, diploma, French, music, literature; able conduct house, keep accounts, sew; good references; desires post in family. Robert, Box 1080, Vancouver.

MISS E. Smith, experienced English teacher and coach, has vacancies in her classes for girls; usual subjects, music, singing, etc. 1175 Fort Street. 2867R.

QUEEN Margaret's School Duncan—Miss Denny and Miss Geoghegan, B.A. Boarding and day school for girls. Summer term commences April 4, 1921. Terms on application.

PRIVATE lessons in public and high school subjects. 222 Central Building.

SHORTHAND SCHOOL, 1011 Government Street. Shorthand, typewriting, bookkeeping thoroughly taught; graduates filling good positions. A. E. McMillan, principal. Phone 374.

MUSIC 7

CANADIAN CONSERVATORY OF MUSIC
LARGEST musical institution in Western Canada; examinations held, diplomas and medals awarded; branch, 707½ Yates St., Victoria, B.C. Phones 1388 and 5878R.

ART of singing, correctly produced tone, correct pronunciation, distinct enunciation. Mrs. I. Walsh Naismith, Studio, 1003 Battery Street, Phone 1856.

DOMINION Academy Music, Fort and Cook. Madame Webb, L.S.M., 321 R.A.M. successes, 85 last year. Phone 1321.

VIOLIN

EXPERIENCED violinist and teacher. Mrs. Heatherbell, member A. F. of M. Studio, 1010 Langley Street.

ERNEST SEMPLE, violinist and teacher. 1348 Mitchell Street. Phone 3747.

MISS Eleanora Berfoot, L.R.A.M., A.H.C. T.L., piano, harp, theory. 814 Oliver Street, Oak Bay.

MISS Collingridge, A.R.C.M., A.T.C.L., experienced teacher of pianoforte, singing, theory, musical appreciation. Music Studio, 822 Blanshard Street.

PIANOFORTE

MRS. E. SEMPLE—Pianist and experienced teacher of piano; pupils prepared for examination if desired. 1348 Mitchell Street. Phone 3747.

MISS Ina H. Gordon, teacher of piano and violin. 808 Blanshard Street.

NORMAN Buckle, piano tuition, beginners. 2120 McLaren Avenue, Shoal Bay, Phone 5751R1.

UKULELE and Hawaiian steel guitar taught to play in six to twelve weeks. Phone 5823O for appointment.

VIOLONCELLO—Vacancy for few pupils. Mr. Frank Balagno, 815 Princess Ave. Expert bow rehairing. Phone 5858R.

TO EXCHANGE 8

7-PASSENGER car, good shape, for small acreage (balance cash), handy to Victoria. Box 8118, Colonist.

DRESSMAKING 9

ALTERATIONS, remodeling children's clothes; furs altered. Phone 3870L.

COMPETENT dressmaker, day and evening gowns and remodelling. Would work by the day if desired. Phone 5587R1.

DRESSMAKING—Blouses, kimonos and alterations promptly done. Room 12, 707½ Yates Street.

DRESSMAKING—Ladies' and children's dresses; remodelling. 2280 Olympia Avenue. Phone 7114L1.

DRESSMAKING, alterations and re-making at the shortest notice. 708 Princess Ave. Phone 5878L.

FIRST-CLASS dressmaking; moderate. Miss Archer, 1175 Fort. Phone 3887R.

LINGERIE specialist, blouses, etc.; moderate charges. Phone 5508L.

MILLINERY—Hats remodelled, models copied; also children's millinery. Mrs. Clarke, 1852 Fell Street, Phone 5628Y.

SKILLED hands produce pleasing work—Mrs. Clarke will sew for you in your home. Phone 4823L for appointment.

WANTED, by the day, dresses, evening dresses and remodelling; any kind of needlework at your home. Phone 3720L.

MISCELLANEOUS 10

BEST fir stove wood, $3.50 per cord, cut in 14 inch or 18 inch lengths; half cord, $4.50; delivered. Telephone 702R.

BUILDING and repair work, store fixtures, garden furniture, etc. We supply building materials of all kinds at lowest prices. Get free estimate. Green Lumber Co.

DRUGLESS treatment effective. Lawn Mower Hospital, 612 Cormorant.

FLUFF rugs made from your old carpets. Prices and samples, phone F. Smith, 5007L.

LAWN mowers sharpened and repaired at your home. Phone 6270L.

PAINTING — Kalsomining, paperhanging. J. J. Rees, Pembroke and Quadra. Phone 7208.

WANTED to Rent, with view to purchase, Wee McGregor drag saw. Tel. 702R.

TO RENT—MISCELLANEOUS 11

A FIREPROOF garage for rent in the heart of the city; will accommodate from 15 to 20 cars; electric light, water and air. Phone 1015.

OFFICES at low rental, Board of Trade Building. Apply Secretary, on premises.

FIVE lots, suitable for chickens, cottage thrown in, $10 per month. Apply 1333 Sunnyside Ave.

GARAGE for rent, 1043 Pembroke Street. Phone 4480.

PART store for rent, in business section. Good opening for bakery. Box 3137, Colonist.

PRIVATE garage to rent. Apply on premises, 32 Bushby Street, Dallas Road, off from Litchfield's, Limited, Booksellers, 1109 Government Street.

STORE for Rent—No. 3207 Oak Bay Avenue, facing Oak Bay Municipal Hall. Vacant.

TO Rent—Garage, 1538 Cook Street, Phone 3884Y.

WAREHOUSE TO LET

THE brick warehouse, No. 510 Johnson St., now occupied by the Canadian Fairbanks-Morse Co. Apply L. U. Conyers, 850 View Street.

WANTED TO RENT—MISC. 12

WANTED—Tennis court for Summer months. Phone 3707X.

WANTED to Rent—Tennis court, in good condition, for season. Box 8210, Colonist.

WANTED—A tennis court to rent for the season by an athletic organization. State terms and location to Secretary, P.O. Box 1595. Phone 3083.

WANTED to Rent—Englishman and wife, no family, with previous experience in ranching, would like to rent at once a small fruit and chicken ranch, Victoria or anywhere on Island preferred, or would take best of care of owner's ranch during absence. Address J. M. D., General Delivery, New Westminster, B.C.

HAMSTERLEY ANNOUNCEMENTS

A MIXED Lb. of HAMSTERLEY GOLDEN BUTTERSCOTCH and CHOCOLATE FUDGE, both of which are sold at 40c per lb., makes a wholesome and delicious treat for the KIDDIES.

OUR Fine Eating CHOCOLATE RABBITS, largest size, are now reduced from $1.25 to 90c each.

Come Where the Boats Go Round in the Window at
HAMSTERLEY FARM STORE
Government Street

FOR SALE—MISCELLANEOUS 13

DIGGONISM—"Don't think that because a man has one foot in the grave he isn't able to do a lot of kicking." Diggon's, Printers, Stationers and Engravers, 1210 Government Street. Monster package linen writing paper, eighty folded sheets, 35c, special.

A BIG snap in a Heintzman & Co. piano. As good as new and in lovely oak case. Beautiful rich tone and perfect action. Don't miss this. Easy terms if you wish. Inquire today. Heintzman & Co., Ltd., opposite Post Office.

FOR SALE—MISCELLANEOUS 13 (Continued)

ALL black soil and manure, delivered. Phone 188, or apply 1840 Kings.

SEEDS

ANY quantity, in bulk or packets. Early and main crop potatoes.
VICTORIA FEED COMPANY
Phone "Two nine oh eight"

A COMPLETE system of mailing lists (postage refunded on all undelivered mail matter) of the principal homes in Victoria and Vancouver Island, also lists of owners of automobiles and trucks in Victoria and other districts of the Island. In addition we have complete lists (for the whole of Canada) of manufacturers, wholesalers, retail stores, hotels, mills and professional men.
NEWTON ADVERTISING AGENCY
Suite 24, Winch Building Victoria, B. C.
(Established 1908)

AN assortment of berry bushes is now ready for transplanting, including the best variety of Phenomenal and Himalaya blackberries, everbearing strawberries, raspberries, loganberries, gooseberries, red and black cherry currants, rhubarb, etc. Mrs. N. Rudd, Burnside Road. Market Stalls 14 and 15.

AUTHORIZED agents for "Our Dumb Animals," a beautiful publication for children and adults, $1.50 per year. Newton Advertising Agency, Suite 24, Winch Bldg., Victoria, B.C.

A HIGH pitch Boehm system B flat clarinet, by Buffet, Paris. A fine instrument and in perfect condition, has case; reasonable price. Phone 2122R.

AUGUST sown and all transplanted. Cabbage, earlies, lates, reds, savoys, kales, Scotch and thousand headed, 50c per 100, $4 per 1,000. Aquilegia coerulea, chrysantha, long spurred hybrids, 80c each. Gypsophila paniculata (babies' breath), extra fine, $1 per dozen, $8 per 100. Hollyhocks, 18 sorts, dozen, $2. Loganberry tips, extra good, 100, $15; 1,000, $130; 10,000, $1,000. Pansies, choice, dozen 25c; 100, $2. Poenies, in ten sorts, stools, $1 each. Strawberries in 15 sorts, including everbearers, 3 to 4 cents each; some extra fine new sorts, Magoons and Paxtons, fine, $7.50 per 1,000. Sweet William, Pink Beauty, dozen $1. Viola Baillon, Cornuta, Mauve Queen, White Perfection, dozen $1; 100 $6. Viola seedlings, variety, dozen 35 cents, 100 $2. Wallflowers, fine, in four sorts, 75c per dozen. C.W.O. James Simpson, 611 Superior, Victoria. Phone 1994.

ALL uncalled-for suits and overcoats from our 90 branches throughout Canada will be sold at $13 each. Odd trousers, $2.95. In many cases this price is less than one-third their actual value. Merchants buy these goods for resale to their customers. Wise men will buy two or three suits and an overcoat at this price. For sale at 1217 Government St., English & Scotch Woollen Company.

AT cost, genuine English digging forks, $2.50. Eastern Stove Co., 848 Fort.

A GOOD gasoline range for sale; safe; suitable for country home. Mrs. Elliott, 1360 Johnson St. Phone 4237L.

A GURNEY Chancellor range, W. F. T., enamel back, regular $140, now $89. Jack's, 708 Yates.

A SET of oak folding bookshelves at $3.85. Oddy's, 1817 Douglas Street.

A YEAR'S value free. December construction number of Pacific Motor Boat is alone worth the $2.50 yearly subscription. Subscribe now, your subscription will date January first. You receive the December issue free. Everything about motor boating and yachting. Frank E. Payson, 523 Winch Building, Vancouver.

BRITISH beveled plate mirror, 1 ft. 10 x 4 ft. 6, like new. Only $37.50. Island Exchange, 745-747 Fort Street.

HOUSEHOLD NECESSITIES
Bastion and Langley Streets

BUY or sell anything from a teacup to a piano. Phone 5702. You have what we want; we have what you want.

BABY carts and English buggies, like new, $3 up. City Mart, 738 Fort St.

BOOKS—A valuable collection of old and rare books now on sale at Jay's, Ltd., 842 Fort Street.

BABY carriage, brown wicker, reversible body, $25; brown and cream wicker carriage, reversible body, $20.50; both like new. 825 Pandora.

BABY buggy, grey, folding, like new, $18.50. 823 Pandora.

BEAUTIFUL piano for sale, owner leaving city. Phone 7357L, for appointment.

BLACK wrought iron fender, 4ft. 9in. long. A snap, $8.50. Island Exchange, 745-747 Fort Street.

BUILDING materials at lowest prices. Glass, windows frames and millwork made to order. Beaverboard, shingles, etc. Prompt delivery. Green Lumber Co.

BABY carriage, Whitney make, storm curtains, good condition. Apply 732 Pembroke, or Phone 5860Y.

BUY your plumbing supplies at The Veterans' Plumbing Co., and save money. Opposite B.C. Electric, Fort St. Phone 8911.

CHESTERFIELD, as good as new, also Davenport in famed oak. 1044 Oak Bay Avenue.

CABINET grand piano and stool; fine tone; cheap for cash. Phone 2323.

CLOTH, Cloth, Cloth—Do your women folks need materials in good qualities for their dresses and suits? We have thousands of yards that will be sold as low as $2.75 per yard, half regular price, in goods 54 to 30 inches wide. This is an excellent opportunity to get materials in better qualities than usually found in woman's fabrics, and also take care of the children's needs. Call at our store, address, 1217 Government Street, English & Scotch Woollen Co.

CIRCASSIAN walnut piano, small, splendid tone, cheap for cash. 300 Michigan Street.

CAST-OFF clothing bought and sold. Phone 2426, or 745 Pandora Avenue.

CHOICE selected seed potatoes, early Jersey, Royal and main crop Netted Gem, $3 per sack. Phone 4893L.

DAFFODIL Flowers for sale, fifteen cents per dozen, seven dozen one dollar. 2075 Bourchier Street, Oak Bay.

DIAMOND Ring, value two hundred and fifty dollars; will sell for two hundred dollars. P.O. Box 130, Victoria.

ENGLISH mail cart, double seats, $15. 835 Pandora.

ENGLISH perambulator for sale, dark blue. Apply 817 Cornwall Street, Phone 3419Y.

ENGLISH baby carriage, like new, $35. Baby Carriage Exchange, 885 Pandora.

FOR Sale—Lawn Mower. Phone 239X.

FUMED oak quarter-cut dining-room suite, china cabinet, library table, 2 twin beds complete, chiffonier, congoleum square, etc. Apply 1044 Oak Bay Ave.

FOR Sale—Good tent, 12-oz. duck, 12 x 14, 3-ft. walls, with poles. 726 Fort Street. Phone 1423.

FOR Sale—Marine steam engine, compound, strong, economical, new. A bargain, $800; worth $1,000; suitable for 30 to 50-foot workboat, dynamo or general purpose engine. Phone 6080Y.

FOR Sale Privately—Very fine one-piece Wilton rug, 9ft. x 8ft., recently cost $100; selling for $55. Also furniture, etc. Phone 1522X for information.

FOR Sale—Almost new fumed oak buffet, beveled mirror, $25. Phone 6275L.

FOR Sale—A few bags Up-to-Date seed potatoes; good. Apply 2146 Gonzales Avenue, Foul Bay.

FOR Sale—Compressed cane hat box and suit case, kit bag, strong table, 6-ft. long, $10; round table, $4.50; Indian shawl and rug, copper preserving pan, dinner service; various oddments. On view every morning except Wednesday and Saturday. Mrs. Kennedy, 23 Linden Avenue. Phone 4101L.

FOR Sale—Tent, 14 x 10, 4ft. wall and fly, with or without frame. Apply 2347 McBride Ave. Phone 4794X.

FOR Sale—Cletrac tractor, with three bottom plow and double disc harrow; also Massey-Harris manure spreader; practically as good as new. This is a chance to secure fine implements at bargain. H. W. Dunn, Ash Road, Gordon Head. Box 410, Victoria.

FURNITURE, high-class 5-room bungalow, with or without piano; whole or separate; garage, good vegetable garden, chicken house; every convenience; house to rent. Owner leaving city. Apply Box 3250, Colonist.

FOWLS lay their proper number of eggs if Henergizer is used. No sickly hens. $1 box treats 12 hens for 100 days. For sale at 1904 Quadra Street. H. Thomas.

FOR Sale—Drag saw, in good order, $150; 2-mantle gas lamp, new, $10; coal brooder, 600-chick capacity, $30; Singer sewing machine, drop head, $20; canvas cover, 12 x 20, 10-oz., $12. Phone 30.

FULL size white enamel bed, spring and mattress, complete, $13.50. Island Exchange, 743-747 Fort Street.

FOR Sale—Henry Herbert piano, player, Mason & Risch. Phone 5037R1.

FOR Sale—Columbia gramophone, perfect condition. Phone 5558Y.

FOR Sale—Counter and Toledo scales. Apply Baker, 2007 Oak Bay Avenue.

FOR Sale—2¼x3¼ Ross Panros camera, Ross express lens, 3 double plate holders, film pack adapter; and leather case; $110; as new. 715 Pandora.

FOR Sale—Furniture, furniture, furniture. Returned Soldiers' Furniture Exchange buys and sells good class furniture. Address, 1821 Government Street, Phone 6484.

FOR Sale—Invalid wheel chair, perfect condition. 878 Michigan. Phone 5984Y.

FUMED oak buffet, table and chairs, $150; also large chiffonier, $50; design and quality could not be duplicated. Phone 1532X.

FOLDING sulkies from $7; babies' high chairs and commode chairs, bargains. 825 Pandora.

FURNITURE, range and rugs; and five-roomed bungalow to rent. Phone 3444R.

FOR Sale—Lalley electric lighting plant, 20 lights; regular price, $800 at Calgary; used for demonstration purposes only. For quick sale, $508. Plimley's Garage.

FOR Sale—Portable chicken houses, from $10 up. Phone 4276R.

FIVE cabinet Graphophones, popular make, mahogany and oak finish, at less than wholesale cost. The Capitol Exchange, Fort and Blanshard. Phone 238.

FULL size brass bed, coil spring, felt top mattress, complete, $35. The Capitol Exchange, Fort and Blanshard, Phone 238.

FRUIT trees—Apples, pears, cherries, plums and peaches; also all small fruits. All strictly first-class stock. Largest and best assorted stock in the country. Layritz Nurseries, Wilkinson Road, Victoria. Phone Colquitz 12R.

FOR Sale or loan—The book "Christendom Astray," setting forth the hope of Israel and showing the return of the Jews to Palestine to be the herald of the early return of the Lord Jesus to reign there. Mailed free from 1437 Vining Street, Victoria.

FURNITURE sold on easy terms. City Mart, 726 Fort Street.

FOR Sale—Genuine Lemaire fieldglass, $20; Dolland, of London, England, fieldglass, $37.50; Chevalier fieldglass, $8.75; genuine prism fieldglass, $40; Hamilton watch, 21 jewels, $45; Rockford, 21 jewels, $27.50; fishing rods, split bamboo, $3.75; steel rods, $2.75; 75-foot silk lines, 50c; 15-foot fishing rod, by Edmondson, Liverpool, $12.50; violin and bow, $14.75; Gillette safety razors, $3.75; Ever-Ready razors, 75c; 3-inch crescent wrenches, new, $1; large nickel torchlights, $1.85; good razor strops, 75c; real leather grips, $12.50; canvas gloves, 10c; almost new B.S.A. English bicycle, $80; a Perfect bicycle, with new tires, $30; a Massey-Harris, with new tires, $30; others at $10 to $12, 150 bicycles to choose from; also some small boys' bicycles and 20 ladies' second-hand bicycles, from $12; outer tires, new, $1.03; inner tubes, new, $1.23, fully guaranteed. Jacob Aaronson's New & Second-Hand Store, 531 Johnson Street, Phone 733.

FOR Sale—Mink fur, large muff and throw, cost new $200; bargain at $75. Phone 3028L.

FOR Sale—Thomas organ, good as new, $70; splendid tone. Apply 1057 Mason Street, Phone 3520X.

GUARANTEED unfertile eggs for preserving, one day old. Hincks, Langford, Phone Belmont 2.

GOOD class furniture bought, sold, or exchanged. City Mart, 738 Fort Street.

GARDEN tools, closing out stock, new goods. Eastern Stove Co., 848 Fort St.

GOOD oak roll-top desk, $52.50. City Mart, 738 Fort Street.

GOOD dressers, from $12 up. City Mart, 730 Fort Street.

GOING at bargain prices—Folding sulkies and buggies. 823 Pandora.

HOLLY trees—Two fine, bushy trees, five and six feet high; also a few slips, nicely rooted. Phone 2084X, or call at 428 Helmcken Street.

ISLAND hay, baled, prime, ten tons, $35. Apply Geo. Rogers, Glanford Avenue, Phone 942R2.

INCUBATOR, Buckeye, 65 capacity, little used, very reliable, $14. Phone 4808L.

KODAK Hospital—Have your Kodak put in order for the Summer, or exchange your old one for a new one at Maynard's Photo Stock House, 715 Pandora Street. Phone 5225.

KITCHEN comfort, in A1 condition, $3.75. Oddy's, 1317 Douglas Street.

NORTHWESTERN CREAMERY, LTD.
1311 Broad Street Phone 1732

LOCAL agents for the De Laval Cream Separator. Ask or write for catalogue.

LARGE solid oak English sideboard, oval mirror; a good buy, $38. Oddy's, 1317 Douglas Street, one block below Hudson's Bay Bldg.

LOGAN tips, Magoons, Oregon Champion, gooseberries, California violets. First class stock at lowest prices. H. Pugh, Cadboro Bay.

LOGAN tips, $7 per 100; Magoon strawberries, $5 per 1,000; delivered locally. C. Moss, Wilkinson Road, Royal Oak.

LOGAN tips, 7c; last year's plants, 12c; raspberry canes, 4c; strawberry plants, Paxtons and Magoons, 8c, guaranteed no weevil. F. T. Tapscott, 3343 Whittier Ave., Phone 5870L.

MALLEABLE steel ranges, $2 per week. Phone 4089. 2001 Government Street.

MIMEOGRAPH machines (Edison-Dick) and supplies. Exclusive Victoria agents at 24 Winch Bldg. Phone 1915.

MANURE for sale. Apply Island Meat Co. Phone 1075Y1.

MAGOON strawberries, good clean plants, grown on new soil; also a few Marshells. Lloyd, Feltham Road, Gordon Head, R.M.D. 4.

MOVING picture machine and gas outfit, complete, in good condition. Apply 3420 Richmond Avenue.

MAGOON strawberry plants for sale, $5 per 1,000. Geo. Rye, Glanford Ave.

NICE mahogany dressing table, square mirror and two drawers; a bargain, $18.50. Oddy's, 1317 Douglas Street, one block below Hudson's Bay Bldg.

NOTICE—The Carpeteria Co. has enlarged its plant and premises to meet heavy demand. Marvellous results and satisfaction only by our famous Hamilton Beach machines. Address, 1017 and 1019 Cook Street, near Fort. Phones 1455 and 5205L.

NORDHEIMER player piano, with music cabinet and 50 records, in fumed oak and nearly new. Sacrifice price, $565, complete with bench. Island Exchange, 743-747 Fort Street.

ONLY $25 for solid gold watch and chain, worth $75, sick man, out of work, with family, must sell. Apply 211 Hibben-Bone Bldg., Phone 3413.

ON Sale Wednesday, quantity of cast-off clothing, in good condition, ladies' costumes, dresses, waists, etc. Phone 623, Tuesday, between 9 and 5 p.m.

PIANO for sale, mahogany case, Morris grand, and stool, $275. Apply 2804 Blanshard. Phone 6274L.

PIANO, Circassian walnut, very good condition, splendid tone. Price $350. 2540 Fernwood Road, or phone 7525L.

PICTURES—About 200 framed pictures must be sold this week. No reasonable offer refused. Jay's, Ltd., 842 Fort St.

PIANO special, cottage piano, fine tone, $250. Gary & Taylor, 718 Yates.

PRIME Island hay, baled, $55 per ton, per bale or ton; lower price for quantity. Gilham, Colquitz 17X.

PIANO bargain—Beautiful modern Ennis piano, mahogany. A genuine bargain. Benedict Bantly, 1125 Fort St. Phone 5730.

ROSES—Strong, field-grown plants, showing all the most valuable new varieties of recent introduction, including the Daily Mail, of a varnished copper color, and Hoosier Beauty, the choicest of dark reds. Also a fine assortment of Standard Roses. Layritz Nurseries, Wilkinson Road, Victoria. Phone Colquitz 12R.

REMOVAL Announcement—Mrs. Hunt, formerly of 812 Johnson Street, has moved to her late daughter's store, Mrs. Wardale's, 738 Fort Street, handling high-class second-hand clothing; specializing on men's clothing.

RANGES—Almost new Monarch, with water and gas attachments; also Gurney and several others. The Stove King, 883 Fort Street, Phone 3229.

RENULIFE Violet Ray machines give treatment in your home; wonderful results obtained. Call or write, Violet Ray Agency, Room 7 Mahon Block.

SEED Potatoes—Early Rose, Beauty of Hebron, Irish Cobbler, Sir Walter Raleigh, Sutton's Reliance; also seeds in bulk. Blue Bantam early peas, 30c lb. Parsnips, $1 lb. Windsor broad beans, 40c lb. Scarlet runner beans, carrots, onions, turnips, mangel seeds, Blue Bell field peas, large quantities, 7c lb; small lots, 8c lb. Saltspring Island seeds in stock. Special overbearing strawberry plants, $8 per 100; loganberry tips, well rooted, $7 per 100; black currant bushes, 25c each; Himalaya blackberries, raspberry canes; all kinds of bedding-out plants; early cabbage plants. Winesap apples, $8.25 box. Onion setts, 35c lb. Shallots, 15c lb. Farmers' Produce Store, 632 Johnson Street, Phone 2815.

STEPLADDERS, the best made, $1.40 up; flower boxes, $1 up; jardiniere stands, $1.75; bookshelves, bathroom cabinets, etc., new goods, at rock bottom prices. James Bay Exchange, 142 Menzies St.

SMALL kitchen range, "Empire," with copper hot water tank; all in A1 condition. A bargain at $37.50. Island Exchange, 747 Fort Street.

STOVE, in good condition, $43; cheap dresses and other bargains at C. Sanders, 821 Fort.

SHOWCASE, double decked; length, 7 feet. Horse Shoe Stand, 1222 Government Street.

SINGLE plow, $10. R. W. Chapman, Heals, Royal Oak.

SWISS Chard, 12½ cents dozen; strawberry plants, 10 cents dozen; lima, 5 cents pound. Eastern Stove Co., 843 Fort Street.

SIX dining-room chairs, with leather seats, and good extension table. A snap, $39.50. Oddy's, 1317 Douglas Street, one block below Hudson's Bay Bldg.

SOLID mahogany centre table, like new, $10. Oddy's, 1317 Douglas Street, one block below Hudson's Bay Bldg.

SELL your goods at City Market Auction sales, Tuesdays and Fridays. Furniture, livestock, goods of all descriptions called for on request. Phone 2484, or 5819L.

THE Moore-Whittington Lumber Co., Ltd., established 1893. Rough and dressed lumber, doors, windows, frames, interior finish, etc. City or country orders receive careful attention. Correspondence invited. Sawmills, Pleasant Street; factory, 2820 Bridge Street.

TYPEWRITER and stand, as good as new, 1944 Oak Bay Avenue.

UPHOLSTERING—Chesterfields and easy chairs made to order; jobbing attended to. Phone 2758R.

USED upright piano, best make, cheap, $10 monthly. 1817 Quadra Street.

VICTOR and Columbia gramophones from $20; large selection records; all good, and cheap. 823 Pandora.

VIOLINS at reasonable prices. Benedict Bantly, 1125 Fort Street.

VICTOR, Columbia and Pathe records, right from dealers, less than half retail price. The Capitol Exchange, Fort and Blanshard. Phone 238.

WHAT is home without a wardrobe?—We have a dandy here at $15, or any size made to order. James Bay Exchange, 142 Menzies St.

WILL take an offer for good collection of stamps in album; about 300. Box 8100, Colonist.

WHITE rotary and Singer sewing machines sold on easy terms. 718 Yates.

WHY PAY MORE?
LADIES' and GENTS SUITS, $3 UP.
Spring Is Here. Spruce Up!
See
SHAW'S
Select 2nd-Hand Wardrobe
735 Fort Street Phone 401

7-PIECE ivory bedroom suite, in good shape. For quick sale, $125 complete. Island Exchange, 743-747 Fort Street.

4-BURNER "Reliable" gas range, in good order. Only $14.50. Island Exchange, 743-747 Fort Street.

$15—SINGER box-top sewing machine, light running. 718 Yates.

40-HORSE engine and gears; tires, 34 x 4 inches; tiles, iron fence, etc. 1141 North Park Street.

Established 1908
"Advertising is to business as steam is to machinery."
THE BUYING PUBLIC With Capital willing to take a reasonably fair profit; with labor realizing its responsibilities, all we need is co-operation on the part of the buying public to improve business conditions. Buy Now!
NEWTON ADVERTISING AGENCY
Advertisement Writers and Advertising Contractors
Multigraph and Mimeograph Circular Letters and Postcards. Addressing. Mailing. Rates quoted for Local, Dominion and Foreign Publications
Suite 24, Winch Building Phone 1915

WANTED—MISCELLANEOUS 14

ATTENTION! — Mrs. Hunt, wardrobe dealer, of Winnipeg and Calgary, is open to buy and sell high-class ladies', gents' and children's clothing, evening and party dresses; special offers for gentlemen's clothes. We pay spot cash to any amount. Business done strictly private. Mrs. Hunt will call herself to any address, or call at 738 Fort Street. Phone 4021; after 6 p.m., 4542L.

ALL your furniture and other goods, cash paid at your house, or sell on commission. Phone City Market Auction, 2484.

A BUMPING price is what we pay for any kind of cast-off clothing. Call anywhere any time. Phone 2315.

HOUSEHOLD NECESSITIES
Bastion and Langley Streets

BUY or sell anything from a teacup to a piano. Phone 5702. We have what you want; you have what we want.

DON'T hesitate—Phone 3408 if you have any furniture you wish to dispose of. Our representatives will call and offer current prices. Island Exchange, 745-747 Fort Street.

FARM roller wanted, two division, weight 700 to 900 lbs, width about 6 feet. Box 8357, Colonist.

FURNITURE Wanted—I need furniture and household effects; will pay full value. Call up 7820 at once.

HIGHEST cash prices paid for shotguns, rifles, carpenters' tools, clothing, trunks, valises, boots, machinery, diamonds and jewelry, etc. Jacob Aaronson's New and Second-Hand Store, 531 Johnson Street, Phone 733.

YES, THERE'S A REASON AND THE REASON IS
I CAN give the highest cash price for all kinds of cast-off clothing because I have the largest demand. Special offers for Men's Business Suits. Phone 3683. Mrs. Wardale, or call
742 FORT STREET
After 6 p.m., Phone 7036L2.
Once tried, always convinced.

ROWBOAT wanted, about 14 ft. R. C. West, General Delivery.

SILVER and plated goods, china and antiques wanted. Jay's, Ltd., 842 Fort. Phone 7144.

WANTED at once, good second-hand machine for grinding lawn mowers. Box 8034, Colonist.

WANTED—50 small stoves, any condition. The Stove King, 883 Fort, Phone 4229.

WANTED—We buy good class furniture, carpets, ranges, etc. Good prices paid. Oddy's, 1317 Douglas Street, Phone 3452.

WANTED—Set of joiner's tools. Box 3080, Colonist.

A Mart for Busy Readers—House and Business Property for Sale and Exchange

WANTED—MISCELLANEOUS 14
(Continued)

WANTED—Jubilee incubator. Apply Box 9100, Colonist.

WANTED—Brush plow, also disc plow, Box 9135, Colonist.

WE buy, sell or exchange furniture. Oak Bay Auction Rooms. Phone 5392.

WANTED—Bargains in furniture—We have taken over premises at 919-921 Fort Street with a select stock of furniture. Prices are reduced. Call and convince yourself. I buy, sell and exchange. Phone 7920. A. Ban.

THOSE DISCARDED CLOTHES
WE will pay cash for good used clothing, men's suits, ladies' clothing, etc. Buyer will call on you. Phone 401.
SHAW'S 735 FORT STREET

WE buy junk of any description, rags, bottles, paper, second-hand tools, and gentlemen's clothes, metal of all kinds, also furniture. Realize your trash into cash. Phone 2066; private residence, 9041L.

WANTED—Old bicycles and parts in any condition. Victory Wreckage Cycle Works. Phone 735. 281 Johnson Street. Will call at any address.

WANTED to buy, a house of good furniture. Will buy separate articles. Phone 5494.

ROOM AND BOARD 15

"ARMADALE"—Sea view, comfortable room, with board; terms moderate. Phone 3353X.

COMFORTABLY furnished bedroom, with board, in Fairfield district. Phone 9168R.

FRONT bedroom, with or without board; walking distance; good locality; furnace. Phone 3327L.

HARRISVILLE, 1143 Oscar Street, Fairfield—Board and residence; walking distance; moderate.

HILL House—Ladies' hostel, near park, town, sea; moderate. 943 Simcoe; 5833R.

LARGE front bedroom, breakfast or full board; near Cathedral. Phone 3152R.

PEN-Y-WERN LODGE, Shawnigan Lake, is now open for guests.

ROOM and Board, $7.50 weekly; housekeeping rooms. 715 Broughton St. Phone 9342L.

ROOM and board for men, in home, central. Phone 2978R.

FURNISHED ROOMS TO RENT 18

A PLEASANT suite, together or separate, for business gentlemen. Phone 339R.

A NICE bed-sitting room; breakfast if desired. 942 Mears Street.

DOUBLE or single rooms to rent, with fireplace. Apply 465 Quebec Street, one block from boat landing.

FOR Rent—Large front room, ground floor. Phone 1971R.

FURNISHED rooms to rent; no children. Apply in forenoon, 5393 Douglas St.

FRONT bedroom, with breakfast; also garage; private family; select locality. Phone 5931L.

FOR Rent—Furnished rooms. 1143 Yates Street.

JAMES Bay—Well-furnished rooms or suite, every convenience. 399 Toronto, 4048R.

LIGHT front room, all conveniences, gas; close in; cheap. 915 Caledonia Ave.

TWO furnished front rooms on Pembroke Street. Phone 5905L.

TO Rent—Furnished room, with breakfast and garage. 2939 Blanshard Street.

2 UNFURNISHED rooms to let, pleasantly situated, every convenience, near High School and car, Fernwood Road. Phone 2117.

HOUSEKEEPING ROOMS TO RENT 19

A COMFORTABLY furnished front room, ground floor; close in; suit business lady. Phone 4200R.

AT 1199 Fort—Furnished housekeeping rooms; gas range; every convenience; cheap rent; close in.

ABERDOVEY — Furnished housekeeping rooms. Phone 7993O. 510 Michigan Street.

FURNISHED housekeeping apartment. Apply 315 Elliott, next Empress Garage, opposite Parliament Buildings, off Government Street.

FOR Rent—3 rooms, unfurnished, near park and beach, on car line. Phone 9555X.

FURNISHED housekeeping room, suitable for business ladies. Apply 915 Elliot, opp. Parliament Buildings.

FURNISHED bedroom and kitchen; good range, gas; adults. Courtney St. Phone 2933L.

HOUSEKEEPING rooms. Phone and all conveniences. 1031 Pandora Avenue.

HOUSEKEEPING rooms to rent, every convenience; rent reasonable. 1157 Johnson Street. Tel. 9954L.

ST. HELENS, 833 Courtney—Housekeeping rooms, single or en suite; bedrooms for transients. Phone 9361O.

THREE comfortably furnished housekeeping rooms; use of kitchen range; terms reasonable. Phone 5492L, mornings.

TWO furnished housekeeping rooms, gas range and every convenience. 935 Johnson, corner Vancouver.

UNFURNISHED rooms to rent. 534 Montreal Street, James Bay.

WORKMAN'S room, $1.75 per week; housekeeping, $9. Olive Rooms, Cormorant, opposite City Hall.

457 BELLEVILLE St.—Furnished housekeeping apartments; terms moderate; every convenience. Phone 903X.

FLATS AND APARTMENTS TO RENT 21

ADULTS—Cheerful two rooms and kitchenette, partly furnished, near park. Phone 4509X. Apply 1127 Quadra.

A LARGE furnished flat, bed-sitting room, well heated, light housekeeping, modern, and in fine location. 1175 Fort Street.

A 3 or 5-roomed furnished flat to rent; modern. 1197 Johnson St. Tel. 5394L.

A FEW two and three-room suites yet available to rent at the Bellevue Apartments, 794 Yates Street. This apartment house has 99 rooms, and they are rapidly being taken up. Apply early for location.

AT LeRoy Apartments—Nice furnished suite. 503 Montreal.

FOR Rent — 4-room apartments, on Quadra, near Hillside; adults. Phone 3720R.

FURNISHED and unfurnished 5-room suites, close to beach, modern improvements. 1809 Crescent Road. Take Foul Bay car to end of line. Phone 4934L.

FURNISHED apartment, by 15th. Apply Central Park Apartments.

FOR Rent—Furnished apartment, from May 1 to Aug. 31, hot water heated; fully modern. Phone 5755X, or Box 3378, Colonist.

FURNISHED—5 rooms and bathroom; no children; rent $30. Phone 3095Y.

FOR Rent—Modern three-room suite, Wick Bldg., Oak Bay Ave. Apply Janitor.

NICE furnished front suite, Carlton, 711 Pandora. Central. Also single rooms, $2 per week. Phone 4743R.

NORMANDIE Apartments — Furnished suite; adults only. Phone 1739L.

SUPERIOR, homelike apartment, furnished, piano, furnace heat, grates, gas, hot water. Telephone 9775Y.

STANLEY Apartments, Linden Avenue—One front, corner apartment; adults only.

TO Let, furnished, 5 rooms and bath. Phone 9005Y, Mornings.

TO Rent—5-room well furnished suite, all conveniences. 704 Vancouver Street. Phone 1231L.

TWO and three-room suites to rent, furnished and unfurnished. Phone 5591O.

TO Let—3-room suite, partly furnished, coal and gas; central. Phone 5401L.

UNFURNISHED suite to let, 1524 Caledonia Avenue. Phone 9995.

WILL share 7-roomed furnished house with married couple; no objection to one child. Box 8594, Colonist.

3-ROOM furnished suite, gas range, steam heat, $35 per month including heat, light, water. Phone 7312O. Belwil Apts.

4-ROOM flat, all conveniences. Apply 423 Parry St., James Bay; adults.

TO RENT—HOUSES 23

UNFURNISHED HOUSES TO LET
305 View Street, 9 rooms $10
921 Fort, 5-roomed suite and bath 21
2353 Victor St., 6 rooms 16
1115 Broad St. P. R. BROWN Phone 1073

DWELLING house, with large garden, water frontage, ideal location. Apply 1335 Sunnyside Ave.

FOR Rent for Summer months—Shack and few acres on Saanich Arm; some furniture; waterfront, good beach. No telephone information. Bogge & Harman, Ltd., Pemberton Bldg., 950 Broughton Street.

FOR Rent—Immediate possession, six-room modern house, furnace; $39. P.O. Box 174, Victoria.

FOR Rent—3-roomed cottage, 825 Roderick Street, ¼-acre garden, fruit trees, chicken run; city water; now vacant. Apply to D. Fraser, Colonist Office. Phone 11, or phone 1323R.

HOUSES, furnished and unfurnished, for rent and for sale on easy terms. Lloyd-Young & Russell, 1012 Broad Street. Phone 4332.

JAMES Bay—Fully modern six-roomed house, $35. Furniture for sale. 4043R.

TO Rent, 6-roomed modern bungalow on Whittier Avenue, 3-roomed cottage on Eldon Place. S. T. Tapscott, 5345 Whittier Avenue. Phone 3370L.

TO Rent—6-room house, furnished, close park, $35 per month; 5-room house, unfurnished, close to car line, 5 minutes' walk from City Hall, $25 per month. Apply Lee Dye & Co., 715 View Street.

6-ROOM modern house, cement basement, furnace, garage; immediate possession; Wildwood Avenue. Rent, $35. The Griffith Co., Limited, Hibben-Bone Bldg.

4-ROOM cottage to rent, water laid on, electric light, bathroom, good garden near drydock. Phone 5277X.

4-ROOMED house to let, 1435 May Street, near sea and car; basement, garden, electric light, $15, including water; Foul Bay car.

5-ROOMED bungalow, close to skating arena. Apply 1051 Burdett Avenue.

WANTED TO RENT—HOUSES 24

WANTED to lease or buy, small cottage, Metchosin district. Apply Box 3345, Colonist.

WANTED to rent, early in May, 5 or 6-roomed modern house, convenient to car line; reliable tenant; no children. Box 8174, Colonist.

WANTED TO RENT FURNISHED HOUSES 25

WANTED—Furnished five or six-room house, within mile of Post Office; reliable people, 5 adults; best care guaranteed. Write G. Aiken, care Burdick Bros.

WANTED from May 1st to September 1st, a three or four-roomed furnished cottage, near the sea; modern. Box 5105, Colonist.

TO RENT—FURNISHED HOUSES 26

FURNISHED HOUSES TO LET
Harbinger Ave., 7 rooms, fully furnished, $55
428 Government Street, 7 rooms 60
Pleasant Ave., 3 rooms 35
1402 Fernwood Road, 9 rooms 55
1647 North Hampshire Road, 7 rooms .. 55
1115 Broad St. P. R. BROWN Phone 1073

A MOST desirable house, on best part of Linden Avenue, 8 rooms, hardwood floors, panelled ceilings. Drawing-room with open fireplace; dining-room with open fireplace; den with open fireplace. Two bedrooms, bathroom and kitchen on ground floor. Two bedrooms and sundoom upstairs. In basement: Good furnace, Chinaman's room, built-in washing tubs, toilet. Garden back and front. Phone 343Y.

BEAUTIFULLY furnished ten-roomed house, with garage; centrally located. Box 7319, Colonist.

BEACH Drive, Oak Bay, 8-room modern house, splendid situation, exceptionally well furnished, furnace, etc.; large garden; $90. Would give lease to proper parties with no children. R. V. Winch & Co., Ltd., Winch Building, 940 Fort Street.

COOK Street, near Fort, 9-roomed cottage, furnished, rent $45 per month. Robt. Grubb, Mahon Block (over 15c Store).

CORDOVA Bay cottage to rent, furnished. Four bedrooms, large living-room, modern, toilet, and water in house; firewood found, and boat; $50 per month. Apply Box 3090, Colonist.

COMPLETELY furnished three-room cottage, Foul Bay, $30. Phone 5334L.

FOR Rent—Furnished 7-room house and 4 acres of first class land, all under cultivation, in the country, close to sea; 5 hen houses, root house, garage; water in the house; fruit; phone; mail delivery. Box 3261, Colonist.

FOR Rent—Fully furnished seven-roomed house. Phone 4799R.

FOR Rent—April 1st, modern 5-roomed furnished house, with gas, close in, $30. Phone 7019L.

FURNISHED—Two rooms, kitchen, bedroom; range and gas. 1351 Pandora. Phone 4703L.

OAK Bay—Fully furnished 7-roomed house, furnace, wash tubs, garage; immediate possession. Phone 474.

OAK Bay—Six-room fully furnished bungalow, fine marine view; three months at $50; no young children. Pleasant Ave., Oak Bay, six-room fully furnished bungalow, with beautiful garden; six months possession at $75, no children. Franco-Canadian Co., Ltd., corner View and Broad Streets.

TO Rent—Furnished modern four-roomed house, pantry and bathroom; cement basement, waterfront view at beach and near car, Esquimalt. Phone 7319R1.

TEN rooms, well and completely furnished, delightful location, Dallas Road. Rent to September 1 at $105 month.
H. AMPHLETT G. C. HOWELL
293-7 Union Bank Building
Phone 5905

TWO furnished houses, vacant now, $45 and $90. A. A. Meharey, 409-5 Sayward Bldg.

6 ROOMS, Catherine Street. Rent, $43. The Griffith Co., Limited, Hibben-Bone Bldg.

POULTRY AND LIVESTOCK 27

AIREDALES—If you want a real dog, get an Airedale. I have a few choice puppies for sale of pedigreed, prize winning parents. Apply Granby Farrant, Colquitz. Phone Colquitz 53.

AIREDALE dog, 5 months old, for sale. Apply Box 9179, Colonist.

ARTHUR Hemingway, City Market Auction, will sell your cow privately or at auction any time. Shipments received and cared for. Good cows for sale always on hand. Phone 9434.

ALL your surplus cockerels bought. Caponising, 15c per head. Philwin Poultry Plant, 105-115 Moss Street. Phone 5999.

ANCONA eggs. Shepherd's famous strain, $5 a setting, delivered. 1015 Redfern Street, Oak Bay. Phone 3273Y.

ANCONA settings, $2.50; Black Minorcas, $2.00. 1162 Chapman Street.

ALL kinds of poultry bought. Phone 1551.

ALL kinds of poultry wanted, for cash, any quantity. Phone 1951.

BEST prices paid for poultry. Seaview Poultry Farm, 425 Dallas Road. Phone 9990.

BLACK Bantam eggs for hatching. 327 Yates.

BROODY hens for sale. Phone 3922.

BROWN Leghorn, White Leghorn, Barred Plymouth Rock and goose eggs. West, 1290 Haultain.

BLACK Minorca baby chicks arriving Tuesday; all Tancred, Leghorns, Anconas and R.I. Reds. Any quantity supplied. Two fine gobblers and two hens. Hatching eggs, all breeds, fertility guaranteed. Fresh killed poultry and new laid eggs. Call at store for your next chicken. One grade Ayrshire, 4 yrs., milking, due June, $105 or exchange. Two Russian wolf hounds, male and female, registered. John Day, 935-9 Yates St., next Dominion Theatre. Phone 1565.

BLACK Minorca eggs, $1.35 per 13. Phone 9091X. 1441 Gladstone.

BROODY and good laying hens, Black Minorcas; hatching eggs. 2060 Cedar Hill Road.

BARRED Plymouth Rock hatching eggs—They keep you; not you they. Pen matings, $3.25 up for 15, or $19 per 100. Flock mating, from good vigorous pullets, $1.90 for 15, $12 per 100. Chicks, $35 per 100. Laity, 2930 Cedar Hill Road. Phone 632.

BABY chicks, Leghorns, $25 per hundred. Hatching eggs, $12 per hundred. Hincks, Langford, Phone Belmont 2.

CHICKENS for sale, mixed bunch. 3915 Maple Street.

CANARIES—Genuine rollers; also hens. Apply Barber Shop, 201 Menzies St.

POULTRY AND LIVESTOCK 27
(Continued)

FOR Sale—A team mares, 2,755 lbs. each; 1 team geldings, 1,600 lbs. each. 1294 Gladstone Avenue.

FOR Sale—5 goats, one due in June, other young. Richardson, Irwin Drive.

FOR Sale—White Orpington cockerels, Byar's strain. Phone 9731L.

FOR Sale—Horses and mares, arrived March 28. Fourteen head, weighing from 1,300 to 1,785 pounds. Can be seen at the Pacific Transfer, 737 Cormorant St.

FOR Sale—Small Cycle hatcher and brooder combined, $10. Phone 4409L.

FOR Sale—Heavy team and harness. H. Massey, Parsons Bridge, Belmont 3L.

FOR Sale—Mammoth bronze turkey eggs, 90c each. 795 Middleton Street, Phone 2933Y3.

FOR Sale—19 sheep with 15 lambs and some to lamb, $22.50 apiece and lambs thrown in; or will trade for chickens, veal calves or cattle. Thos Boyles, corner of Marigold and Carey Roads, Phone Colquitz 7L.

FOR Sale—Pomeranian dog; a beauty. Phone 4394.

FOR Sale—Turkey eggs for hatching, 50c each. Phone 155. Apply 1545 Kings Road.

FOR Sale—Settings Shepherd's famous Ancona strain, $2.55. Phone 9154.

FOR Sale—Good singing canaries, male and female. 3931 Blanshard.

FOR Sale—Two heifers, Ayrshire and Holstein; freshen in few days. Potts, Macaulay Point. Phone 5233L.

FOR Sale—White Wyandotte hatching eggs, $1.55 a setting of 13. Phone 5453L.

FOR Sale—About 50 well-bred Shropshire ewes, or any part of them; price $15 per head. Box 8111, Colonist.

FOR Sale—Breeding pen White Wyandottes. Phone 7335L.

FOR Sale—Registered toy Pomeranian puppies. Mrs. John Orrick, 5340 Prior. Phone 9941R.

FOR Sale—Cows, pigs, a silo and incubators; selling below cost. Box 3035, Colonist.

FOR Sale—15 head farming and logging horses, harness, 9 farm wagons. A. C. Carlin, 3350 Maple Street, off Topaz Avenue.

FOR Sale—500 baby chicks, also 15 electric brooders, all sizes; three 500 size Blue Flame brooders. John Day, 953-39 Yates (next Dominion Theatre), Phone 1333.

FOR Sale—R. I. Red and Wyandotte cockerels. 635 Simcoe Street, Phone 3511L.

GOOD mare, 1500 lbs., guaranteed single or double; also wood cart; or would trade for good fresh Jersey cow. W. Woodrow, 35 Lurline Road. Phone 2505X2.

GEESE eggs for sale, 40c each. Phone 3173X.

HORSE, 7 years; cow, 4 years; good boar, 1 year; cheap cash. J. M. Stewart, Turgoose, Saanichton.

HENERGIZER for fowls, increases egg production. Results guaranteed. $1 treats 15 hens for hundred days. P.O. Box 1130, Victoria.

HATCHING eggs, $2, single comb Rods. P. S. Lampman. Phone 1541L.

HATCHING eggs. R. I. Reds, Barred Rocks, $1.25 per setting. 1505 Bank St.

HATCHING eggs, R. I. Reds, Barred Rocks; $1.29 per setting. 1903 Bank St.

HATCHING eggs, $1.50, prize B. C. Rhode Island Reds, Imperial Pekin ducks. Phone 4410L. 914 North Park Street.

HATCHING Eggs—World famous R.C. Anconas, all 1st prizes in utility and exhibition classes at Victoria Show; 45 pullets past 4 Winter months laid 2,355 eggs. Ferris strain White Leghorns, headed by direct Barron cockerel. Ziegler, 1039 Princess Ave.

HIGH-CLASS Rollers; satisfaction guaranteed. Walker's Canary Aviaries, 3543 Shakespeare Street.

HATCHING eggs—Barred Rocks, White Wyandottes, Columbia Wyandottes, Anconas, Black Minorcas; duck eggs; $1.50 setting. Mrs. T. E. Bayley, 597 Old Esquimalt Road, Phone 4797R.

HATCHING eggs—S. C. White Leghorns, male bird George Ferris strain; $1.25 per setting. 1454 Finlayson Avenue, Phone 6195L.

HATCH now for Winter layers of large brown eggs, White Wyandottes, Bradley-Adams-Dean heavy laying strain, $1.55 setting. Phone 5974R.

HATCHING Eggs from selected heavy Winter-laying White Wyandottes (Bradley's and Solley's birds), No. 1 pen, $3 for 13; No. 5 pen, $1.50. 1745 Fairfield Road. Phone 5973Y.

HORSE for sale, farm, general use. Box 9143, Colonist.

JERSEY cow, due in a few days; second calf, three years; good family cow. H. Gains, Carey Road. Phone Colquitz 5L.

MAMMOTH Bronze turkey eggs for sale, $4 per setting of 8. W. M. Brown, Colwood. Phone Belmont 34M.

MOVE your cows with Allan Hemingway's transfer; reasonable rates. Phone 5484.

MUST Sell immediately — Trapnested, pedigreed White Leghorn and Wyandotte, one and two year hens, with males, including pen famous Ferris Leghorns (imported), extra heavy layers; 400-egg electric incubator; green bone cutter; cheap. Watson & Mineard, 103 Moss St. Phone 5523.

NEW Zealand Leghorn settings, $1 upwards; also pens Tom Barron's Leghorns, Dean's Wyandottes; non-fertiles replaced. Phone 5559L1. A. V. Lang, Douglas, north of Cambridge.

ONE Pekin drake for sale. Phone 2530.

PONY, harness, buggy, for sale; price $135. 1755 Second Street.

PEKINGNESE Breeders Attention—At stud, "Shanlung of Wangee" (C.K.C. 92523). This superbly headed, vigorous youngster has already won nine firsts, eight specials, two reserve winners, and one winners in fast company in the East. A proven sire of good small puppies. New blood is wanted; patronise Canadian bred dogs. Satisfaction guaranteed. Fee $35. "Shautung Kennels," Ganges, B.C.

POULTRY Ranchers—I pay cash for poultry, eggs and livestock; any quantity. Write for prices. John Day, 933-35 Yates Street, Phone 1935.

PLYMOUTH Rock hatching eggs, $1.00 for 13. Phone 9753Y.

PEKIN duck eggs for hatching, $1.53 per dozen; Wyandottes, Dean's strain, $1.50 per setting. J. H. Sutton, Keating.

PAIR yellow canaries, mated, $8. One fine purebred March hatched R.I.R. cockerel, $4. E. R. Thompson, Cobble Hill.

R. I. RED eggs, $1 for 13. 1911 Belmont. Phone 752R.

RABBIT hutches, four, cheap, specially well made. Seen any time, apply 3073 Crescent Road, Foul Bay.

SHIP YOUR EGGS TO
THE NORTHWESTERN CREAMERY
1311 Broad St., Phone 1793
BEST PRICES PAID

S. C. White Leghorns, heavy laying strain, eggs $2 and $9.50 per setting. J. Anderson, 3231 Fernwood Road.

SALE—Setting hens. 5155 Jackson, after 5 p.m.

WANTED—A pony and trap, for station work; must be absolutely quiet. Apply Dr. Hamilton, 999 Fort Street.

WHITE Wyandotte hatching eggs, Solly-Dean hens mated to Experimental Farm strain rooster, $1.90 for 13, $5.50 for 100. 5790 Belmont Avenue.

WANTED—Horse, about 1,300 or 1,405 lbs., must be cheap and a good worker, single or double. Box 8197, Colonist.

WANTED—Young Bronze turkey gobbler; must be good bird. Box 9119, Colonist.

150 Leghorn pullets, now laying 70 per cent daily; $925 the lot. 75 Leghorn yearlings, now laying 90 per cent daily, $132 the lot. Above birds are all first-rate strain and been carefully selected as good layers. Apply Box 8043, Colonist.

COWS FOR SALE
1 HOLSTEIN Shorthorn cow, milking 5½ gallons; 1 young Jersey-Holstein cow, milking 3 gallons; 1 Jersey-Ayrshire cow, milking 2½ gallons.
F. B. PEMBERTON
Pemberton Building

AUTOMOBILES 28

A DANDY trailer, equipped with brakes, good tires, etc., $92.50, at Rennieservice Garage, Cook Street, City.

A SIX-CYLINDER Winton engine; would be dandy in a speed boat, $100. Junkie, 943 View Street.

AUTOMOBILES 28
(Continued)

CARTIER BROS.
754 Johnson Street
Have a big special ad on the motor page today. Don't miss it.

AUTO BARGAINS
A FIVE-PASSENGER Studebaker, running order, $175.
CADILLAC, five-passenger, electric lights and starter, in first-class condition, $950.
CADILLAC, 1915, Bosch magneto, good tires, $390.
LIGHT six-cylinder Mitchell, $353. Easy terms on any of above cars. Cars bought, sold or exchanged. One four-cylinder Continental engine, $75, fine for a boat. Apple dynamo, $49. Two lighting and starting batteries, $25 each.
MR. JUNKIE
541 View Street Phone 3359

W. H. HUGHES
AUTHORIZED distributor for Bearing Service Company, Jaxon's Rims and rim parts, Hi Speed Piston Rings.
247 Yates Street. Night Phone 5599L. Phone 5915.

AUTO PARTS
A LARGE stock always on hand of used parts for the following cars: Apperson, Abbott-Detroit, Buick, Chalmers, Cadillac, Carter-Car, Cole, E. M. F., Flanders, Franklin, Hupmobile, Hudson, Overland, Oakland, Reo, Russell, Stoddard-Dayton, Mitchell, Tudhope, White and Winton; at a fraction of the original cost.

BOSCH Magnetos and coils, 1, 2, 3, 4 and 6-cylinder engines, carburetors, gas tanks, bodies (touring and delivery), tops, side curtains, cushions, lamps, springs, tires, tubes and rims.

TIMKEN front and rear axles.

Mail orders given prompt attention.
PACIFIC MOTOR CAR CO.
"Mr. Junkie"
943 View Street Phone 3555

CLEVELAND tractor, "Cletrac," latest model, all improvements, only used two months, perfect condition; cost $1,700; reasonable offer considered. Crown Realty Co., over Imperial Bank.

CECIL H. EVE (auto repairs) is removing on March 26, from Broughton St. to 335 View St., between Blanshard and Quadra Sts. Phones 5593 and 5431X.

CHEVROLET, good order, new battery, good tires and spares. Accept $550. Box 5114, Colonist.

CHEVROLET 5-seater, good condition, good tires; $533. Apply 1311 Blanshard.

AUTOMOBILE REPAIRS
ESTIMATES given on repairs to any make of car or truck. Satisfaction guaranteed. We sell genuine Ford parts.
ARTHUR DANDRIDGE
Auto Repair Works 749 Broughton St.
Phone 9319; Res., 5474R.

FOR Sale—Ford, 1917, five-passenger; shock absorbers; good tires. Phone 3577R1.

FOR Sale at Rennieservice, 1717 Cook St. —1919 Ford, like new, $555; 1915, extra good, $375; 1915, $325; many others. Three motorcycle sidecars; 10 good motorcycles, at your own terms. You better see Rennie first for Fords Chevrolets, trucks, trailers, motorcycles, etc. It pays well.

FOR Sale—Ford car, in first-class running order, also building lot on the 5-mile circle. No reasonable offer refused. Apply 3517 Asquith Street, City.

FORD, 5-passenger, late model, excellent condition, $320. 809 Fort Street.

GRAY-DORT 5-passenger touring; tires, including spare, nearly new; excellent condition; privately owned. Must sacrifice, $700. Phone 3059R.

HUPMOBILE "32," self-starter, etc., 5-seater, in good running order. Apply Box 9045, Colonist.

HUDSON, 1912, touring, electric lights, comfortable car, good running order, $395 cash. Phone 9510R.

McLAUGHLIN master "6," model E45, 5-passenger, just out of paint shop and in fine mechanical condition; good tires, including spare. This is an exceptional buy for $1,700.
H. A. DAVIE, LTD.
830 Yates St. Phone 6900
Exide Batteries Exide Service

USED CAR BARGAINS
McLAUGHLIN 6, D42, in beautiful order. This car has been privately owned and driven by one man only, and runs and looks like new, and has all good tires and spare. A sacrifice at........$1,400
CHEVROLET, 1920 Model, in perfect order. This car has been privately owned and is equal to new in all respects. A gift at........$775
CHEVROLET, 1920 Model, in beautiful order. This car has been used but very little, and runs and looks like new. A real bargain at........$829
OVERLAND Model 90, just overhauled and repainted, and has all good tires and spare. A sacrifice at........$925
BUICK Roadster, 1919 Model, a snap at........$795
FORD Delivery, in perfect order. A bargain at........$950
OVERLAND 4, 1920 Model, equal to new, and has all new tires and spare. A real snap at........$890
REPUBLIC Truck, 1½ tons. This truck has been very little used, and is a real bargain at........$1,500
Easy Terms on Any Car
TAIT & McRAE
Phone 1953 339 View St.

McLAUGHLIN, seven-passenger, 1918 model, first-class shape, splendid engine. Phone 4293L. Box 9290, Colonist.

JAMESON & WILLIS, Ltd.
For Snaps in Used Automobiles
ONE 1920 Chevrolet touring car, model 4-90, in first-class condition. Cheap at $839.
ONE 1918 Overland, 5-passenger, model 90, guaranteed like new, with spare tire. A bargain for $1,505.
ONE 1919 Gray-Dort, 5-seater, guaranteed mechanically good, tires with spare. Only $950.
ONE 1918 Studebaker Light Six, 5-seater, mechanically guaranteed like new, four cord tires with spare, newly painted, for $1,590.
ONE good Ford touring, with good tires, just overhauled, for $395.
ONE 1918 Chevrolet, 8-cylinder, 5-passenger, mechanically in first-class order and new tires, for $1,400.
Terms can be arranged for above cars, or your old car taken in exchange.
Apply to JAMESON & WILLIS, LTD., 799 Fort Street. Phone 5545

PHONE 9703—Cox & Perkins, 531 View Street. Winter tops, touring and delivery bodies built to order. Tops, slip covers and dust covers made or remade.

PRIVATELY owned, 7-passenger 4-cylinder Studebaker, 1919 model, just thoroughly overhauled. Box 5992, Colonist.

WANTED—McLaughlin five or seven-passenger, 1918 model preferred. State price and particulars first letter, Box 6598, Colonist Office.

WILLYS-KNIGHT-OVERLAND — Taken on deal, for sale at 53% off cost. Is practically new, one-man top, self-starter, electric lights, all new tires and spare, five-passenger, guaranteed in perfect order. Price $1,100. E. B. Andros, 944 Linden Ave.

WANTED — Five-passenger car, late model, in A1 condition; neither Ford nor Chevrolet wanted; must be cheap for cash. Box 5172, Colonist.

5-PASSENGER, late model, to exchange for late model 7-passenger; will give cash difference. J. J. Ross. Phone 9203.

FORDS
$175—FORD light delivery, or chassis for Bullet. 1915 touring car, good shape, $399. 1919 touring car, a gift at $500. Bullet, just overhauled, for $575. Also Bullet body for sale. Terms on the above cars.
PACIFIC MOTOR CO.
Phone 2996 541 View Street

EXTRA GOOD BARGAIN
1918 Tudhope 5-passenger touring car, in excellent mechanical condition and looks almost equal to new. Electric lights and starter, four good tires and spare. Don't overlook this snap at $500.
JAMESON & WILLIS, LTD.,
Showrooms, 759 Fort St. Phone 2246

1 DANDY Ford bullet, $549; also Briscoe, Fords, Chevrolets and Hupmobiles, trucks, and many others. It more than pays to see Rennie first.

AUTOMOBILES 28
(Continued)

MASTERS' MOTOR CO., LTD.

A FEW EXCELLENT BARGAINS
EASY TERMS ON ANY CAR

$750 BUYS a beautiful late model Chevrolet. This car has had very careful use, and it runs and looks equal to a new one. The tires are excellent, with a spare.

$250—FORD, 5-seater, in good running order. It has a good top, good tires, 1921 licence, and has just been repainted.

$1100—SAXON "6," 5-seater, in beautiful condition. It has only been in use a short time and it has exceptionally good tires, with a spare. It will pay you to see this snap.

$550—FORD, late model, 5-seater, in new condition. It is a 1919 model and it has very good tires. The motor runs beautifully.

$750—CHEVROLET, late model, five-seater, in new condition. This car has been driven by a very careful man and it runs and looks like a brand new car. The tires are excellent, with a spare.

$650—FORD, five-seater, 1920 model. This car has a self-starter, new tires, etc., and it has had the very best of private use. It is hard to tell it from new.

$725—CHEVROLET, 1918 model, five-seater. This car has very good tires, with a spare, an exceptionally good top and the motor runs like a charm.

$775—DELIVERY—This is a 1920 Chevrolet and it has only run 5,000 miles. It has had exceptionally good care. The tires are all practically new. It has a full set of curtains for the body, etc.

$495—CHEVROLET, late model, 1917, in first-class order. It has a good top, good tires, etc., and the motor runs fine.

WE HAVE MANY OTHERS

EASY TERMS CAN BE ARRANGED ON ANY CAR. IF YOU HAVE A CAR AND NEED THE CASH, SEE US.

MASTERS' MOTOR CO., LTD.
915 Yates Street Phone 372
Corner of Quadra Street

1919 FORD, cheap for cash. Tel. 2391L.

CYCLES AND MOTORCYCLES 29

ATTENTION — Old bicycle parts are worth money, and we pay it. Victory Cycle Wreckage Works. Phone 735. 581 Johnson Street. Will call at any address.

BICYCLE for sale—An excellent gent's Canadian wheel, tires and tubes in A1 condition; cheap. Phone 1359L after 5 p.m.

CASH for late model motorcycle; must be in first-class condition and a real bargain. Apply Colonist Box 7529.

FOR Sale—Indian twin motor cycle, 1913, in splendid running order. Phone 5503.

FOR Sale—Reliable twin-cylinder motor cycle, Bosch magneto and rear seat; cost $60. 531 Springfield Ave.

FOR Sale—Indian twin motorcycle, 2-speed, tandem seat, Prest-O-Lite tank, full kit of tools, and some extras, $195 cash. Phone 9083X.

FOR Sale—Lady's bike, "Perfect," in excellent condition; cash, $35. Also gent's "Perfect," No. 1 grade, $49. Can be seen by appointment. 352 Courtney Street. Phone 1592Y.

FOR Sale—Excelsior twin, tandem seat, Presto-Lite lamp and tank, newly overhauled. Price $153 cash. Phone 5103R.

FOR Sale—Harley-Davidson, 3-speed, late model, two spotlights. Phone 1375L.

FOR Sale—A lady's new bicycle, only ridden a few times. Phone 9539L.

LADY'S bicycle for sale, English make; first-class order; $25. Phone 5701R.

AUTOS FOR HIRE 30

CARS to rent without drivers. Island Auto Livery, 721 Johnson Street.

TRUCKS

TRAFFIC Trucks—4,500 pounds capacity. One size only. The most efficient, dependable and economical truck of its capacity built, $3,950, Vancouver. Easy payments arranged. Call or write for further information. Victoria sales and service station, Acme Auto Repair Shop, 741 Fisgard Street. Hayes-Anderson Motor Co., Limited, 1959 Granville Street, Vancouver. Open evenings until 9.

TENDERS WANTED 31

EXECUTOR'S Sale—Tenders will be received by the undersigned up to the ..th day of April, 1921, for the purchase of the following property, viz: The west half of Lot 9, Block 9, Map 1107, Dean Heights, Victoria District. The British Columbia Land & Investment Agency, Ltd., agents for the executor.

TENDERS Wanted—House and lot at Marigold. Apply 1141 North Park St.

LOST AND FOUND 32

FOUND—Purse containing small sum of money. Phone 5199R.

LOST—$10 bill, between Times office and Kirkham's, about 5:30 p.m. Saturday. Finder phone 9755L.

LOST, Saturday, spare tire, between 17 Mile Hill and Sooke Harbor. Reward. Phone 4795.

LOST—On Thursday afternoon, between the Angela and Empress Hotel, or in Empress lounge, knitted handbag containing purse with sum of money. Reward. Kindly phone 3259.

LOST—Parcel containing 3 yards of silk, on Fort Street. Phone 643.

LOST—Catalogue case, Friday, April 1, at Duncan, on Island Highway. Finder will be rewarded by leaving at Cowichan Merchant Store.

LOST—On 17th or 18th March, between Chamberlain Road and Dallas Hotel, half-hoop diamond ring. Reward $10. Mrs. Oldham, Dallas Hotel.

LOST—A badge brooch, C.V.C., between Francis Avenue and Fawcett's drug store. Return to 556 Francis Avenue.

LOST AND FOUND 32
(Continued)

LOST—Pearl sunburst, at Winter Garden, Friday night, or on street between Winter Garden and Pandora Ave.; valued as keepsake. Phone 3405. Reward.

STRAYED from Shoal Bay, young English setter dog. Answers to name of Captain. Anyone harboring same after this date will be prosecuted. Phone 527.

HOTEL DIRECTORY 33

BRUNSWICK HOTEL, Yates and Douglas. Bedrooms and housekeeping rooms. Phone 6076O. John Smaley, Prop.

DALLAS HOTEL — Comfortable family residential hotel, facing sea; terms moderate. Phone 427.

DELHI HOTEL—Under new management. Bedrooms and light housekeeping rooms; thoroughly cleaned throughout; terms moderate. S. Shelton, Proprietor.

TWO Jack's Grill, the only place in town where no Orientals are employed.

BUSINESS CHANCES 34

LEEMING BROS., LIMITED
1154 Broad Street Victoria, B.C.
Telephone 745

VANCOUVER ISLAND'S MOST POPULAR SUMMER RESORT
"Savira Lodge," Shawnigan Lake

THIS well-known Summer camp is situated within 25 miles of Victoria, by fine motor road or E. & N. Railway, and is right in the prettiest part of the lake, amongst the islands. It comprises nearly two acres, running from the lake shore to the Canadian National Railway, together with the well built Lodge, which has accommodation for 35 guests. The furnishings are in first-class condition and include brass beds, coil springs, Restmore mattresses, piano, gramophone, pool table, complete kitchen utensils, hotel range and smaller range, sufficient bedding, plate, linen, cutlery, china, etc., for about 50 guests; good water supply; several large chicken houses and runs; kitchen garden. Fine boathouse and wharf, motor launch Savira (one of the best boats on the lake), rowboats, canoes, and complete fittings, etc., etc. There is everything necessary for the satisfactory running of this camp, and this is an unusual opportunity to secure same as a

GOING CONCERN
at a
SACRIFICE PRICE.

MUST BE SOLD WITHIN 14 DAYS.

Full particulars from the exclusive agents, as above.

A NICE cash grocery business and home for sale, easy terms. Acre of land, barn, fruit trees, etc. Phone 5132Y.

ACTIVE man with $300 to $1,000 to invest would like a partnership in any legitimate business, town or country. Full particulars to Box B. C., Colonist.

BRICK buildings, containing four stores; good rentals; best location for wholesale and retail trade; low tax, clear title. Close to Hudson Bay Buildings. Owner will sell cheap. Apply George, P.O. Box 394.

ROOMING HOUSE BUSINESS

CONTAINING 45 rooms, in centre of city. Elaborately furnished, caters to the best patronage. This is considered to be a first-rate opportunity to become identified with an established, growing business. Owner must sell due to ill health. For price and full particulars see us.

THE BUSINESS EXCHANGE
503 B. C. Permanent Loan Building
H. Sydney Powell, Mgr.

EXPERIENCED businessman will invest in going concern bearing strict investigation. Box 9333, Colonist.

FINEST suburban business block in city, for sale cheap. Box 9335, Colonist.

A GENUINE SNAP
FOR Sale as a going concern—A country newspaper and well-equipped job printing plant, established since 1907, and situated on C.P.R. main line in Interior British Columbia. Serves two municipalities and an exclusive territory capable of big development. A bona fide proposition that will stand the closest investigation. Address Messrs. Marr & Parker, barristers and solicitors, Kamloops, B. C.

FOR Sale—Canadian patent rights on device for marking, pricing or labelling merchandise on shelves; over 90,000 in use in United States. John Ph. Kern, 1205 W. Market, Louisville, Ky., U.S.A.

GROCERY Business, close in, middle-class residential district, near sea, doing a cracking good business of about $1,900 per month, at profits away beyond city margins; turnover could be greatly increased; good living accommodation, lease at low rent. Stock at cost, fixtures very cheap. No goodwill. $1,900 will buy outright this profitable and reliable business.

GROCERY Business—Another good one, about two miles out, doing $3,055 month. See us for particulars.

GREENHOUSE Business—One of the very best, doing a big business; all stocked and in good shape, or would take partner. See us for particulars.

H. AMPHLETT G. C. HOWELL
509-7 Union Bank Building
Phone 5900

GOOD investment—Store and corner lot; ideal business location. Rental $75 per month. Low tax, clear title. Owner anxious to sell and will sacrifice. Big snap. Apply George, P.O. Box 394.

OPPORTUNITY for two energetic men to take over hauling business; two trucks, garage, storage; low rent and lease. $3,300 will handle. Box 9099, Colonist.

PARTNER wanted, must invest $1,000; money secured, good wages. Box 9323, Colonist.

RESTAURANT, fully equipped, with a turnover of $4,000 month; central; nets a very handsome return. G. E. Deakin & Co., 725 Yates Street.

VULCANIZING Plant for sale—$500 buys Reid's retread mould and matrix, section moulds, 4, from 3 in. to 5 in, bead plates and air bags, small gas boiler, 5 h.p. motor, air pump, tank and fixtures, buffer and stand, emery and wire brush, overhead shaft, three belts, bench, 4 mandrels, hand tools, tire changing tools, jacks. $300 buys stock and fixtures. Box 3193, Colonist.

WANTED—Partner with $1,555 to $5,000, to assist in developing small fruit and chicken farm; going concern with great possibilities. Can offer good home to desirable party. Further particulars, Box 5069, Colonist.

WANTED—Applications are invited from firms interested in tea, who would be willing to represent two brands of tea imported direct from two well-known estates in South India. Reply T. S. Gillatt, Box 7995, Colonist.

BOATS AND LAUNCHES 35

FOR fishing boats, camp tenders and all small craft, the Easthope 4-h.p. 4-cycle engine is the best possible power plant. It has power enough for a 30-ft. boat. It is so smooth running, it can be installed in 14-ft. dinghy. In design it embodies every desirable feature. It is built to give years of service without expense. Price $275.00, with reverse gear and full equipment. Without reverse gear, $225. Manufactured and guaranteed by Easthope Bros. (the pioneer gas engine builders of B.C.) Immediate delivery. Write for circular. 1799 Georgia St., Vancouver, B.C.

FOR Sale—15-foot boat. Phone 3910L.

FOR Sale—Boats. Good 15-foot boat, cheap for cash. Phone 1949.

FOR Sale—6 well-made 14-foot rowboats, 1 19-foot Peterboro canoe. Phone 5555X.

FOR Sale—36-ft. Fraser River fishing boat, complete, for $355 cash. Can be seen at Oak Bay Boathouse.

FOR Sale—Rowboat, 11 ft. x 4 ft. 144 Ladysmith Street, James Bay.

FOR Sale—39-ft. closed-in launch; good 8-h.p. heavy duty engine, battery and magneto; boat and engine as good as new; no repairs or painting required. Ready to start on a moment's notice. Leaving country, must sell. Call and inspect this if you want a good deal. George Beischel, 914 Selkirk Ave., owner. Phone 5940R.

LAUNCH for sale, 30-ft. hull, 5-h.p. Regal engine; price $250. Box 5139.

THE last word in marine engine construction—Hess Mono marine engine, 4-cycle, 5 h.p. Bosch magneto, Stromberg carburetor. Component parts interchangeable with those of Standard Ford car engine. Just the thing for boats up to 30 feet in length. Local agent, Dudley H. P. Johnson, 5665 Longbranch Avenue, Victoria. Phone 2805L.

BUSINESS DIRECTORY 37

AUTOMOBILES

GASOLINE, oils, gasoline, accessories. Service station for Studebaker and Gray-Dort cars. Jameson & Willis, Ltd., Phone 2246. 740 Broughton Street.

BUILDERS AND CARPENTERS

B. VICKERS. Phone 3531. Repairs, alterations and new work promptly attended to. Estimates given. "Let me know your requirements"

CARPENTRY—Alterations and repairs; roofs repaired and guaranteed. T. Thirkell. Phone 1792. Estimates free.

EVANS & GREEN—Carpenters and builders, 911 Fort St. Phone 3549; res. 939Y.

MORRY & CHAMBERLAIN, carpenters and builders; satisfaction guaranteed. Phone 5737. Res. phone 6024R.

AUTO RADIATORS AND FENDERS

AUTO Radiator and Fender Specialists. Workmanship that cannot be excelled.
BURGESS BROS.
1901 Government Street Phone 2237

AUTO KNITTING

AUTO knitting done to order; cleaning and adjusting machines; instructions given in operating. Phone 3541, Bellevue House, Yates Street.

COLLECTIONS

LET us collect your bad accounts, no collection, no pay. The T. P. McConnell Mercantile Agency, 330 Pemberton Bldg.

CHIMNEY SWEEP

A. STEVENS, 935 Sylvia Street, Chimney Sweep. Phone 9319R.

CARPET CLEANERS

LET US WASH YOUR CARPETS the famous Hamilton Beach way, which scours down to the hard back and thoroughly removes all dirt, etc., from thick or thin carpets. Wear impossible, as only special dry suds and rubber sponges, soft as silk, are used. Guaranteed not to spoil any colors or wet the back. We collect and deliver. Order now and avoid the rush. Carpetaria Co., 1019 Cook Street (near Fort). Phones 1455 and 5205L.

CHILDREN'S OUTFITTER

CHILDREN'S and ladies' outfitter—Seabrook Young, corner Broad and Johnson Streets. Phone 4740.

DRY GOODS—WHOLESALE

WHOLESALE DRY GOODS — Turner, Beeton & Co., Ltd., wholesale dry goods importers and manufacturers; men's furnishings, tents, "Big Horn" brand shirts, overalls. Mail orders attended to.

EMBOSSED STATIONERY

PRIVATE STATIONERY embossed in any design or color. The Colonist Printing Company, Limited.

EXPRESS AND TEAMING

ALLAN Hemingway's Transfer, Phone 3494 or 5013L. Furniture, baggage, livestock, moved anywhere at reasonable rates.

ALWAYS Reliable — McIlwaine Bros., largest motor furniture vans in Victoria; long distance hauling a specialty; cheap rates. Phone 7495, night phone 1098. 615 Yates Street.

C. P. ASKEY—Express and delivery one-ton motor truck, baggage and freight collected, checked and shipped, furniture removed; reasonable rates; 55 years in Imperial and Canadian armies. Phone 5566, 1323 Carnsew St., Fairfield.

CARTER, the mover. Phone 5553.

DRAYMAN—Joseph Heaney, office at 1205 Wharf Street. Phone 171.

FURNITURE moving, baggage and general hauling. The General Service Transport, Limited. 1107 Langley Street. Phone 93.

JEEVES BROS., motor and horse vans for moving; storage, shipping and packing. Phones 2313 and 514. Office: 1003 Government Street.

MOVE your furniture by motor or team; quick and reliable service. Entrust to J. D. Williams. Phone 870.

SAFETY STORAGE & WAREHOUSING CO., LTD.
THE biggest furniture padded moving motor vans in Victoria; cheap rates. Phone 497 Night Phone 9410L

ENGRAVING

FOR stencil and seal engraving; general engraver and stencil cutter. George Crowther, Green Blk., 1219 Broad Street, opposite Colonist.

FUNERAL DIRECTORS

B.C. FUNERAL CO. (Hayward's, Ltd.) —Funeral directors and embalmers. 734 Broughton Street, Phones 2235, 2236.

FURRIERS

FOSTER, FRED, 1216 Government Street. Phone 1537. Alterations and repairs.

SANDERS, John, Furrier, 1999 Oak Bay Avenue. Phone 9915. Alterations and repairs reasonable.

GARDENING

GENERAL gardening, trees pruned. Dawson. Phone 19Y, Colquitz.

GARDENING done by the hour. Phone 9949L.

GARDENS made, trees pruned and sprayed. N. G. Hop, 735 Pandora Ave.

MONUMENTS

STEWART Monumental Works, Ltd. Stone yard, corner May and Eberts Streets, near Cemetery. Phone 4817.

LITHOGRAPHING

LITHOGRAPHING — Lithographing, engraving and embossing. Nothing too large and nothing too small; your stationery is your advance agent; our work is unequalled west of Toronto. The Colonist Printing & Publishing Co., Ltd.

JUNK AGENCY

ALL kinds of junk, also tools, bought by the Veteran Junk Co., 1815 Wharf Street. Phone 2931.

D. LOUIS, Bag, Waste, Metal and Machinery Merchant; wholesale only. Plants a specialty. Phone, Fair 300. 5333 Prince Edward Street, Vancouver.

SAVE your white and print cotton rags; we pay 6c lb. We buy bottles, paper, and junk of all kinds. Phone 9796.

VICTORIA JUNK AGENCY CO., 1416 Wharf Street, and 1409 Store Street. Phone 1336.

NURSERIES

RHODODENDRONS and Azalias — We have received in splendid shape two carloads of the very finest varieties of these most desirable shrubs, including an extra nice lot of Pink Pearl Rhododendrons and the new evergreen bright crimson Azalia, the Hinode Girl. No garden complete without these two varieties. Layritz Nurseries, Wilkinson Road, Victoria. Phone Colquitz 12R.

OXY-ACETYLENE WELDING

CAST iron, brass, steel and aluminum welding. H. Edwards, 624 Courtney St.

PATENTS

PATENTS, trade marks, designs, copyrights, Featherstonhaugh & Co., the old established firm of patent attorneys. Offices, 1020 Rogers Building, Vancouver, B.C.

PATENTS obtained, technical specifications and drawings prepared. T. L. Boyden, M.I.E.E., etc., 2120 Broad Street, Victoria, B. C.

PATENTS—Rowland Brittain, registered attorney; patents, trade marks and designs in all countries. Fairfield Building, 445 Granville Street, Vancouver, B.C.

PLUMBING AND HEATING

ASHTON'S, LIMITED—Opposite V. M. D. Plumbing, heating and sheet iron work. Victoria phone 4763. Oak Bay phone 5135.

Phones 3484, 3993L. 927 Fort
HAYWARD & DODS, LTD.
PLUMBING HEATING

R. J. NOTT CO., LIMITED
Plumbing and Heating
878 Yates St. Phone 3907

THE Colbert Plumbing and Heating Co., Ltd., sanitary and heating engineers. 755 Broughton Street. Established 1880. Phone 552. Incorporated 1912.

PUBLIC STENOGRAPHER

WORK strictly confidential. Miss Pike, Phone 4806 and 6961L. 311 Jones Bldg.

PAPERHANGING

ROOMS papered, $3 and up, including good wallpaper; kalsomining. S. Miller. Phone 5893L.

City, Suburban and Country Real Estate—Fruit and Dairy Farms, Poultry Ranches

BUSINESS DIRECTORY 37
(Continued)

PAINTING AND KALSOMINING

F. RAWNSLEY, painting, paperhanging, kalsomining. Phones 935Y and 6107L1.

HOUSE painting and decorating. Phone 6503Y, 321 Catherine Street.

PAINTING, Kalsomining and Paperhanging. Phone 3394Y.

VETERANS' Painting Co., corner Fort and Langley. Phone 6911; Res. 7412L.

PRINTING

WHY send your printing orders East when you can get them done better, quicker and at the same price at The Colonist Printing Department?

PLASTERING AND CEMENT WORK

J. ALLEN, Plasterer—Estimates given on plain and ornamental plastering, cement work, repairing, etc. Phone 6394. 2363 Beach Drive.

PAINTING—All kinds of glass work; personal attention. Phone H. Burns, 1313 Davie Street.

TYPEWRITERS AND SUPPLIES

TYPEWRITERS—New and second-hand, repairs, rentals; ribbons for all machines. United Typewriter Co., Ltd., 732 Fort Street, Victoria. Phone 4798.

VICTORIA Typewriter Exchange—Rentals, repairs, etc. 339 Stobart Bldg. Phone 3343.

TAILORING

LADIES' Tailor—John Sendars, 1323 Oak Bay Ave. Phone 2313. Alterations and repairs reasonable.

WOOD

BUCHAN Singh. Chemainus wood, $3.50; also cordwood. 2503 Graham St. Phone 7052.

C. LAW—Millwood, bark, cordwood, coal. Phone 6793. 935 North Park.

WINDOW CLEANING

ISLAND WINDOW CLEANING CO.
Phone 3315 847 Yates Street
"The Pioneer Firm"
We don't advertise our work.
Our work advertises itself.
Our Auto Service Is at Your Command.
W. H. HUGHES, Proprietor.

RELIABLE window cleaners, janitor work, etc. Phone 3345R.

PROFESSIONAL DIRECTORY

ARCHITECTS

D. H. H. BARRY, M.S.A. (Eng.), c/o Allwood & Berry, 425 Sayward Building. Land surveying. Commercial drafting.

BARRISTERS

DUNLOP & FOOT,
Barristers, Solicitors, Notaries, etc.
Members of NOVA SCOTIA, MANITOBA, ALBERTA and B. C. BARS
Phone 815
613-15 Sayward Bldg. Victoria, B. C.

CHIROPRACTORS

CHAS. A. and ASTELLA M. KELLEY, Phones 4143, 3032R. 301 Sayward Bldg.

ELIZABETH DWIGHT, chiropractor, 332-333 Pemberton Block. Phones 7423 and 3393R.

R. COLLIER, D.C., Ph.C., and Isabel G. Collier, D.C., Palmer School Graduates. Hours, 10-12, 2-5, 6-7, and by appointment. Consultation free. Literature on request. 303-4 Pemberton Bldg. Phone 2178.

DENTISTS

DR. LEWIS HALL—Jewell Block, corner Yates and Douglas Streets.

DR. J. F. SHUTE (late C.E.F.), Dentist Office, No. 202 Pemberton Building. For appointment, Phone 7157.

PHYSICIANS AND SURGEONS

DR. J. DUNLAP, Physician and Surgeon. Women's diseases. Suite 317 Walker Bldg., Second and University, Seattle, Wash.

LAND SURVEYORS

SWANNELL & NOAKES, C.E., D.L.S., B.C.L.S., 1000 Government St. Phone 377.

HOUSES FOR SALE 39

ASK for Harold D. Patterson (late of Winnipeg), now in charge of House Department, Franco-Canadian Co., Ltd., corner View and Broad Streets.

A LARGE, light and sunny 8-roomed bungalow for sale by owner; in the vicinity of Craigdarroch. Miss Wylde, 1318 Fort.

ARE you looking for a good cheap home. See Crown Realty, Imperial Bank Bldg.

BEAUTIFUL home of 10 rooms, centrally located; 3 bedrooms, 3 bathrooms, 3 drawing-rooms, large reception hall, den, dining-room, kitchen; furnace; garden; garage. Phone 2500, Room 139; or Box 6355 Colonist.

BEAUTIFUL 8-room modern semi-bungalow; sitting-room, dining-room, parlor, den, hall panelled in leatherette, hardware and plumbing fixtures highest grade; Buck heating system, cement basement and walks, stone fence, oak trees, full view of Straits and hills, near car, low taxes; cost $7,000, price now $4,800. Crown Realty, Imperial Bank Building.

BARGAIN—4-roomed modern house with two fenced lots, within 1-mile circle. Price $1,200. Apply 1416 Walnut Street.

CENTRAL—7-roomed house, $5,000. Apply Box 7972, Colonist.

COMFORTABLY furnished 6-room house, furniture includes piano and music cabinet; full cement basement, furnace, laundry trays, etc.; fine lot, good locality. Snap price $3,650; terms arranged.

6-ROOM bungalow, all modern conveniences; exceptionally well built; large lot. Reduced price $4,250, terms arranged.

A. A. MEHAREY
408-9 Sayward Block

ESQUIMALT bungalow, near sea, 6 rooms. Cash price $3,330. Phone 4012X2.

FOR Sale, by owner, 6-room modern bungalow, full basement, furnace, built-in effects, etc., 330 Metchosin Street. Price $4,800; terms. Apply to owner on premises. Phone 1640Y.

FOR Sale—844 Esquimalt Road, near Head Street, modern bungalow, half acre garden, chicken houses, possession May 1st. Price $3,075. Very easy terms to suitable purchaser. T. H. Slater, owner, 311 Union Bank Bldg., City.

EIGHT-ROOMED BUNGALOW
AND ½ AN ACRE
Laid out in lawns, flower beds, rose trees, fruit and shade trees.
QUIET AND SECLUDED LOCATION
Just outside the city, paved road, and transportation pass the property. Low taxes.
TRUE COLONIAL STYLE
of bungalow, with wide eaves, veranda, large conservatory, full cement basement with furnace, laundry tubs, kitchen, pass pantry, fireplace in the drawing-room and dining-room, built-in buffet, bookcases, hall, two bedrooms nicely finished, large clothes cupboards, and well-fitted bathroom, downstairs; three bedrooms with clothes cupboards upstairs. The whole house is
IN PERFECT REPAIR
and was built by the present owner for his own use, but having left the city, will sacrifice to make a quick sale.
PRICE, ON TERMS, $7,250
Liberal discount for cash. This bungalow would cost at least $10,000 to build today.
IMMEDIATE POSSESSION
A. S. BARTON WISE & CO.
111 Pemberton Blk.

FOR Sale—5 modern homes at half value. Easy terms. Good locations, $2,500 to $10,000. Owner, D. H. Bale, contractor, corner Fort and Stadacona (Phone 1140)

FOR Sale—2 stores, with apartments, 1½ mile circle. Phone 2003Y for particulars.

FOR Sale—Six-roomed house, situated within two minutes' distance of Burnside car terminus. Four rooms downstairs, with pantry, bathroom and two rooms upstairs; downstairs panelled in hardwood throughout; has garden in front and yard behind, with good garage and woodshed. Price $3,500; $300 cash, $150 mortgage, 3%, balance on easy terms. Phone owner, 3482L.

IDEAL five-room Summer bungalow, six miles from City Hall, on large water front lot. Write Owner for particulars, Box 5026, Colonist.

MODERN well built 6-roomed house, with wide verandas, up-to-date sanitation and conveniences, garden, garage, barn with stalls for two and loose box; shack and a new chicken house; standing in 3½ acres of land, 3 acres in cultivation and 3 slashed; good locality, near P.O., school, store, etc. Price $3,500.
C. WALLICH
Real Estate and Insurance
Office: Cowichan Station, E. & N. Railway

OFFERED for one week at $750—Large house, inside three mile circle; snap to carpenter who can fix. Interurban Shoe Shop, Burnside Road

HOUSES FOR SALE 39
(Continued)

PEMBERTON & SON
Pemberton Bldg. Phone 8730

A COMMODIOUS and comfortable residence on the sea front, within easy walking distance of town. This house was built by day labor, and no expense spared to insure a thoroughly modern and well-built house. It contains 9 well-arranged rooms. Lofty basement, cement floor, supports arranged giving sufficient clearance for a billiard-room. Wash tubs, hot water heating system in first-class order. Entrance hall, dining-room, den and living-room all wood panelled. Beamed ceilings, open fireplace, best quality electric fittings. Pass pantry with numerous bins and cupboards, well-arranged kitchen with all modern conveniences. Wide stairs and landing. Three large bedrooms and one smaller one, all with large clothes cupboards, two wide verandas and sleeping porch. Large lot, fruit trees and small fruits. Situated in a good locality. Possession can be given about the 20th April. Owner will entertain exchanging this for Vancouver house property. Price $7,400.

CENTRALLY located, in a good district, and near to car—Modern bungalow of 5 rooms; concrete foundation, cement paths, large lot. This bungalow has recently been redecorated and is in first-class condition. The rooms are large and light. Price $3,300. Terms arranged.

FINLAYSON ST.—A thoroughly modern 3-room bungalow, standing in a large lot; two bedrooms, sunroom and den; hot water heating system, built-in buffet, panelled walls, etc. This bungalow commands a fine view of the surrounding country. Price $3,300, on terms.

PEMBERTON & SON
Real Estate, Financial and Insurance Agents
Fort Street Victoria, B.C.

GRANT & LINEHAM, LTD.
(Established 1888)

FINE Fairfield home, containing seven rooms and cement basement; hall and dining-room nicely panelled, built-in features, beamed ceilings; furnace heated; good size lot with nice garden. Situate close to car and park, and easy walking distance from town. Price only $4,500.

MODERN bungalow of five rooms and basement; two more rooms could be added upstairs if required. Large lot, 50 x 112, with fine garden, chicken house, garage and fruit. High location in desirable locality. Lovely view. Light taxes, and close to school. Price $3,300, terms arranged.

FARMS FOR SALE

TWENTY-ACRE Farm, of which 13½ acres are under cultivation and clover pasture, ½-acre raspberries, 1½ acres timber. New and modern home of six rooms, with electric light, water and phone; new barn, stable and chicken houses. All fenced and well located on East Saanich Road, close to railway. Very good value at $12,000.

TWELVE-ACRE Farm, six acres cultivated and six in pasture; good orchard of bearing trees, some small fruits. Well-built and comfortable six-room house, with water laid on from city main; new barn and outbuildings. As owner has to leave the Province at an early date, this farm can be obtained at the snap price of $6,500 to a prompt buyer.

COUNTRY Store, with warehouse and five acres of good small fruit land. The business is a well-established one and has little local competition. Situate in prosperous small fruit district, about 3 miles from town. Price for property $5,000; stock and fixtures at valuation.

1202 Douglas Street Tel. 864

Reduced Price—Owner Called Away
OAK BAY—A handsome seven-room house, large living-room, dining-room, den, three bedrooms; furnace, cement basement, laundry tubs. Excellent garden, in which $600 in vegetables was grown last year. Almost half an acre of land. This we can recommend as a buy below market value. For price and terms see
GOODLAKE, WEBB & HEWETT
8 and 9 Winch Building, 610 Fort Street
Phone 3202

PARTY living in Utah, at present in city, desires to sell 5-room modern bungalow, nice electric fixtures, etc.; piped for furnace; good close-in location. $3,600, terms. Call 5619R, or 615 David Street.

ATTRACTIVE BUNGALOW
SITUATED on a nice quiet street, close in, we offer this 4-roomed bungalow with hardwood floors, beamed ceilings, full basement, modern in every respect, for the very low sum of $2,800. We also offer a nice 5-roomed bungalow, close in, for $3,000, with $500 cash payment, and the balance arranged on very easy monthly payments.
LEE & FRASER
1222 Broad Street Established 1890

E. E. HEATH
1212 Douglas Street

SHAWNIGAN LAKE—West Arm, 5 acres of land with very little rock; good 4-room bungalow, fully furnished, and crockery and cooking utensils for 3 people; also tent, wheelbarrow and tools for outside work; good landing stage at water's edge. This is an exceptionally good investment. Only $2,500. Immediate possession.

GORGE—3-room, 2-story house; all built-in effects, two open fireplaces, sleeping porch, large garage; 35 full bearing fruit trees, also abundance of small fruits; good chicken run. Only $3,300; terms.

OAK BAY—8-room, 2-story house; all built-in effects, oak floors in all main rooms downstairs, beam ceiling and built-in buffet, with a very good view of the water and mountains. Only $6,850, terms.

FAIRFIELD—5-room California bungalow with large living room and dining room with beautifully finished fir floors, built-in bookcases and desk, built-in buffet, large open fireplace, lovely bright kitchen with breakfast alcove, cement basement and hot air furnace. Very choice buying. Only $4,800.

FAIRFIELD—5-room modern California bungalow, reception hall, open fireplace in living room, also open fireplace in dining room, with built in bookcases and desk and built-in buffet, large bright kitchen with nicely fitted pantry off, two large bedrooms with large closets and window in each; full cement basement, and situated on large lot nicely fenced. The choicest buy in this district. Only $3,900; terms.
E. E. HEATH
1212 Douglas Street

HERE ARE BARGAINS
SIX-ROOMED modern house, on good street, close to cars and close in, 1-mile circle, full cement basement, piped for furnace, to be sold for the mortgage. Quick sale, only $2,300, on terms. Act quickly.

5-ROOMED, fully modern, in Fairfield, close in, high position, built-in features, fireplace; in perfect condition. Quick sale, $3,900, terms.
BAGSHAWE & CO.
Phone 523 324-326 Sayward Bldg.

SELL YOUR HOUSE YOURSELF

THE Homeseekers' Exchange supplies you with genuine homeseekers. You deal with them direct without the intervention of any third party. We charge no commission. You can sell cheaper and with a lower cash payment than through an agent, and obtain your net price.

SELL QUICKLY SAVE COMMISSION
DEAL DIRECT
Call and investigate this most up-to-date and successful plan.
HOMESEEKERS' EXCHANGE
Fourth Floor Pemberton Bldg., 625 Fort St.

WE specialize in homes in Oak Bay and Fairfield districts. British American Bond Corpn., Ltd., 723 Fort Street.

WELL finished, substantial home; 10 compartments, basement, large verandas; water, electric light; half acre lot; waterfrontage; good fishing; mile from city. Only $3,700. Apply owner, James Hogg, Lancaster Road, Saanich.

$500 CASH, balance in monthly payments. 3-room modern bungalow, full basement; beam ceilings. Price $2,500. Devonshire Rd. Phone 4013X2.

HOUSES FOR SALE 39
(Continued)

THE GREATEST SNAP IN VICTORIA
EIGHT ROOMS, as follows: Large entrance hall with oak floors, panelled walls and attractive staircase, opening on one side to a fine drawing room with oak floors, cosy den with panelled walls, fireplace, oak floors and built-in bookcases, and opening on the other side to a handsome dining room finished with oak floors, panelled walls, beam ceiling and a splendid buffet, also pantry and bright kitchen. Upstairs there are three fine bedrooms, one smaller room, and a first-class bathroom with good fittings. Basement has dry cement floor, furnace and tubs. Of very attractive design inside and out. Read the price, $5,500.

SHELTERED SEAFRONT HOME
WITH a magnificent view of the Straits and close to beach, an attractive bungalow containing entrance hall, an unusually large living room, beamed ceiling, large open fireplace and other built-in features, breakfast room; 2 bedrooms and the brightest of kitchens, and cupboards galore; pantry; large bathroom and separate toilet; full cement basement, piped for furnace; garage. An exceptional buy at $3,300, on terms.

ACREAGE
IT WILL PAY YOU TO LOOK THIS OVER
7 ACRES, 4 under cultivation, balance light scrub, good land, small fruits, attractive five-room bungalow in good condition; stable and chicken house; adjoining 23 acres, of which 4 are seeded, can be rented reasonably. All fenced, sea view. Price $3,000, on terms.

8 ACRES, 4 under cultivation, bearing orchard, small fruits; over an acre of strawberries in shape to produce a large crop; very pretty bungalow of 5 rooms, full basement, barn, garage and chicken house. Everything neat and tidy. Price, including furniture, $5,000, on terms.
STRICKLAND, SWAIN & PATRICK
1210 Douglas Street Phone 5497

4372
WILLOWS section, Foul Bay Road, off Fort Street, 1214 6-room very attractive freshly painted semi-bungalow. Parlor full width of house; lovely dining-room; these rooms having complete hardwood floors. Modern bright kitchen, three fine bedrooms, bath and toilet, two good verandas, high full cement basement, furnace. Large lot, in lawn and cement walks. Easily $1,000 below value, certainly a snap at $3,300. A mortgage sale.

4428
NORTH Ward Park (Central Park) special, between Quadra Street and George Jay School, 6-room bungalow, with 3 good bedrooms, hall, parlor with fireplace, beaming in parlor and dining-room, large bright kitchen, pass pantry; high, full cement basement, piped. A well built and pretty home, only $3,200, terms. Nothing to equal this in this close-in district; boulevard taxes finished.

4676
7-ROOM California bungalow of a different design to any similar bungalow on our books. Situated on a boulevarded Fairfield street, with a full-size lot, in garden, fruit canes and wide driveway to double garage. Artistic veranda leads into pretty vestibule, off which is a very pretty and large living-room with large open granite fireplace, nicely designed built-in seats and bookcases, sliding doors to one of the neatest dining-rooms in bungalow architecture, with very high and selected-wood panelling, exceptionally fine buffet, bright and cosy kitchen, with all built-in effects, large cooler, etc.; two bedrooms and bathroom en suite; full bevelled glass mirrors to closet doors, windows to closets; good bath fixtures. Upstairs are two bright bedrooms with separate bathroom, in which is medicine chest, insert mirror, lavatory, etc.; large covered sleeping porch completes upstairs. All rooms, both up and down, have edge-grained, hand-polished floors. Full basement and furnace completes this remarkably cheap bargain, at $4,300 terms.

4855
$3000—ONE block from Willows car, on wide main street, an attractive 3-roomed bungalow, on full lot, containing living-room with fireplace, dining-room, two bedrooms, kitchen, etc.; full basement; all in good condition. Price $3,000, easy terms.

4283
A TWO-ROOMED cottage, on full lot, no rock, on nice street in Fernwood district. Taxes are light, and price asked is away below assessed value of lot alone, namely $450.

4984
FOR a small family we have a 4-roomed cottage, on a double lot, all in garden, in splendid location, containing two bedrooms, living-room, pantry, toilet, glassed-in porch, full basement, etc. The house alone cost owner $1,500 in 1913, and the lots another $1,500. The whole goes now for $1,600.

4985
EMPRESS Avenue—A 6-roomed semi-bungalow, all built-in features, fireplace, full basement, garage in basement, beautiful sunny home, and in excellent condition, on this fine paved street, for $3,400, on easy terms.
THE GRIFFITH COMPANY
101-104 Hibben-Bone Building
Phones, 1610, 1462

HERE IS THE RIGHT BUNGALOW TO BUY
MORTGAGEE SALE OF ATTRACTIVE JAMES BAY PROPERTY
WE have a lovely six-roomed modern bungalow in the James Bay district, which we have been instructed by our client to offer cheap to facilitate a quick sale. This charming home was taken over on a mortgage and is priced away below the market value, with the idea of realizing only sufficient to cover the amount of the original investment. This desirable property is located on a paved street, in a nice quiet locality, close to the sea and handy to the car line, and is also within convenient walking distance of the business part of the city. The house is well built and is in first-class condition, consisting of six good sized rooms, three being bedrooms. Nice open fireplace, built-in buffet and other little conveniences that go towards making an attractive home. Full sized cement basement. Good sized lot. Quick sale price, only $3,400, on terms.
SWINERTON & MUSGRAVE
Real Estate, Financial and Insurance Agents
640 Fort Street

$2625—ONE could not wish for a better 4-room bungalow, large rooms, fireplace, cement basement, laundry tubs, built-in fixtures, garage, etc. Just off car line. Very healthy situation.

$3900—3-room modern bungalow, two large lots, orchard, berries, chicken houses, garden, etc., near car and schools, good locality, low taxes.

$3500—8-ROOM modern house, furnace, fireplace, laundry tubs, cement basement, built-in features, bath and toilet separate; high situation; close to car; one block from school; low taxes.

$4750—OAK Bay, 3-room bungalow, absolutely one of the very best in the city, every modern convenience, select locality.
R. B. PUNNETT & CO.
307-8 Pemberton Blk. Phone 3206

$4500—OAK BAY—6-roomed bungalow; bath; fireplace in parlor; lot is 106x135, beautifully planted, and contains apple, pear, plum, logans, and all kinds of currants and small fruits; chicken house.

$5400—FAIRFIELD bungalow of six rooms; drawing-room and dining-room with beautiful built-in features and beamed ceiling, Dutch kitchen, gas range; an unexcelled view of the water; garage.

$2500—JAMES BAY—Six-roomed bungalow, nice large bright rooms and nicely decorated; large and small fruits; chicken house.
MUTUAL REALTY
Phone 5002 412 Sayward Bldg.

HERE IS A PLACE YOU CAN MOVE RIGHT INTO
$2100 $300 CASH
WILL secure this six-room cottage, newly painted and decorated, on Pembroke Street, close to Belmont. Rooms all a good size. Bath and toilet, electric light, sewer and water. Part basement. Large shed, chicken houses and runs. Lot 45x140, with ornamental shrubs, flowers, fruit and shade trees, and small fruit. High situation. A very pretty property. Very easy terms on this. Immediate possession.

HURRY, HURRY! HERE'S YOUR CHANCE
WATERFRONT lot on Foul Bay, 52 feet frontage on Hollywood Crescent by 180 feet deep to sand beach. Fine high, level lot, with a grand view. The first offer of $1,000 will probably secure this.
FRANCO-CANADIAN CO., LTD.
Financial, Insurance and Estate Agents
Sales Office, Corner View and Broad Streets

$250 CASH, $25 monthly, buys new 4-room bungalow, large basement; lot within 1½ mile. Apply Box 3130, Colonist.

6-ROOM modern semi-bungalow, furnace, excellent location, $4,200, direct from owner, P. O. Box 1030, City.

HOUSES FOR SALE 39
(Continued)

$5500—FAIRFIELD — 7-room modern house, 3 bedrooms, 2 cupboards in each, large living-room and open fireplace, dining-room, large built-in sideboard, den with fireplace, Dutch kitchen, full cement basement, concrete walls to first floor, furnace, all in first-class condition; garage with cement floor. Garden 45 x 120, and stone wall. Mortgagee's sale.

$3800—OAK BAY District—5-room modern bungalow, in splendid condition, living and dining-room with fireplaces and beamed ceilings, polished floors, full cement basement, furnace; large garage.

$2850—FAIRFIELD District—3-room bungalow, modern and recently done up; dry, full basement. Immediate possession.

$1500—NEAR Haultain Street—3-room cottage, pantry, bathroom and toilet. Lot 40 x 170. Mortgagee's sale.
R. V. WINCH & CO., LTD.
Winch Building 640 Fort Street

BUNGALOW, FAIRFIELD ESTATE
6 ROOMS, modern, built-in features, fireplace, full sized basement, cement floor, laundry tubs and furnace, cement walks, good locality. Price only $4,000; cash $1,700, balance $20 monthly at 7 per cent.
T. B. MONK & CO.
504 B. C. Permanent Loan Bldg.

TWO BARGAINS
$8700—9-ROOMED, 2-story, fully modern residence, Oak Bay, beautifully located, three reception rooms, six bedrooms, two bathrooms, hot water heating, full basement with garage, lovely garden, light taxes. Small cash payment, balance to be arranged. Owner will consider a big reduction for an all cash offer.

$3600—6-ROOMED fully modern house on Harriet Road, close to Burnside car; well located on 50 x 130 ft. lot; consisting of 3 bedrooms, usual reception rooms, bath and toilet, full basement, furnace. House in excellent state of repair. $1,200 cash, balance to be arranged. Clear title.

I have several clients with capital to invest in legitimate businesses. What have you to offer?
G. G. MORRISS
Office:
R. P. CLARK & COMPANY, LIMITED
1000 Broad Street Phones 5000 and 5601

CROWN REALTY BARGAINS
PRICES THAT BEAT PAYING RENT
$1200—4 ROOMS, nice lot, near car.
$1350—3 ROOMS, furnished, near car.
$1400—5 ROOMS, good lot, near car.
$1500—5 rooms, good lot, on paved street; on car line; easy terms.
$1650—3 ROOMS, well built, nice lot; near car; low taxes.
$1650—4-ROOM bungalow, with good lot, near car and 'bus.
$2200—4 ROOMS, pantry, basement, with good lot; partly furnished.
$2400—3-ROOM bungalow, nice lot; basement; near two cars.
$2450—5-ROOM bungalow; bath, etc.; full basement; near car and jitney.

SPECIALS
$2500—5-ROOM absolutely new and modern up-to-the-minute bungalow, near Gorge; beautiful lot, low taxes.
$3000—MODERN semi-bungalow, parlor, dining-rooms, large kitchen; 3 bedrooms, good basement, nice location, terms $500 cash, balance $30 monthly; 7 per cent.
$3200—5-ROOM beautiful bungalow; large rooms, Dutch kitchen in white enamel, cement basement, big lot in fruit; garage.
$3300—7-ROOM semi-bungalow, large rooms, basement, furnace, nice lot; $300 cash; balance $25 monthly, including interest.
$4500—8-ROOM absolutely modern semi-bungalow, dining-room, parlor, hall and den panelled in leatherette; oak mantel and open fireplace, separate toilet, etc.; leaded lights, fine full size cement basement, hot air heating system, stationary wash tubs, big lot, cement sidewalks, stone fence, oak trees, chicken house; ideal situation; full view of mountains and Straits; low taxes, near car; easily worth $7,000.
If it is a good house, cheap, you want, we have it. Call on us for bargains.
CROWN REALTY & INVESTMENT CO.
Imperial Bank Bldg., Yates and Government

$3,000 BUYS a modern four-room bungalow, Anderson Avenue, off Dominion Road. Will sell on terms, if desired. Phone 4012X2.

EASY TERMS
$850 CASH AND BALANCE EASY, or on mortgage, will purchase a three-roomed dwelling and lot 50 x 146 feet, all in garden and small fruits, on St. Charles Street. This is a real snap. Total price reduced to only $1,630

$675 CASH AND BALANCE ON LIBERAL TERMS, and mortgage for $2,000, will purchase a well located five-roomed bungalow in James Bay District; modern and convenient. Total price only $3,675

$500 CASH AND BALANCE OVER THREE OR FOUR YEARS will purchase an attractive five-roomed bungalow, with all modern conveniences except furnace, on good lot in Burnside-Gorge district. High location. Taxes light. Cheap at a total price of $2,650

Full Information Available at This Office.

SEE OUR ADVERTISEMENT ON PAGE 8

GILLESPIE, HART & TODD, LTD.
Phone 2040 711 Fort St., Victoria, B.C.

HOMES OUR SPECIALTY
$3100—5-room Modern Bungalow, good locality, Gorge district; large living room with panelled walls, open fireplace, dining-room panelled and beamed, built-in buffet, Dutch kitchen; 2 bedrooms, bathroom complete, full basement, furnace; large lot.

$3500—5-room Bungalow, good locality, full basement, open fireplace and all modern conveniences; garage; 2 large lots, nicely set out in lawn and garden; 15 full bearing fruit trees, raspberries, loganberries and strawberries. Owner is leaving the city. Possession almost immediate.

$3500—8-room Modern House, good locality, Gorge district; cement basement, open fireplace, 4 bedrooms, large lot, lawn, fruit trees and small fruits; concrete walks.
CITY BROKERAGE, A. T. Abbey, Mgr.
502 Union Bank Bldg. Phone 215

$6500—OAK BAY—9-room, attractive semi-bungalow, vestibule and hall; living room with granite fireplace; dining room, built-in buffet and bookcases, hardwood floors, sunroom; large Dutch kitchen; 6 bedrooms, 2 bathrooms and toilets; part cement basement, furnace; large garden, 73 x 150. This is a sacrifice.

$4750—OAK BAY—Close to Saratoga Avenue, 3-room modern bungalow, attractive and well designed; 2 bedrooms; open fireplace in living room, which opens into dining room, panelled and beamed, all built-in features, full cement basement; lot 50 x 123, with lane on two sides. Immediate possession.
R. V. WINCH & CO., LTD.
Winch Building 640 Fort Street

$2550 A BUSY mother's home; 3 bedrooms, dining-room, hall, bathroom, warm, sunny playroom with large blackboard, off white enamelled kitchen; 50x130 ft. lot in bearing orchard and lawn. One minute to Burnside car. Phone 821L.

CHOOSE YOUR HOME FROM ONE OF THESE
$2350—ON very easy terms. 5-room modern bungalow; living room with open fireplace, dining-room with built-in features, 2 bedrooms with closets, full-size cement basement piped for furnace. Very low taxes. Few minutes' walk from cars.

$2100—EASY terms. 4-room modern bungalow, open fireplace, built-in features, basement piped for furnace.

$3800—TERMS. Modern 5-room bungalow, beautiful built-in features, full cement basement, furnace, garage. Oak Bay way, one block from car. Two open fireplaces in this home.

$3150—5-room modern bungalow, Fairfield district. Good size lot, less than block from car. Basement, open fireplace.

$3500—TERMS. 6-room modern semi-bungalow, full-size cement basement, piped, open fireplace; about ½ acre of land, all in fruit trees, vegetables and small fruits; garage. North Quadra district; low taxes.

The attractive features of the above homes are not exaggerated. Come in and see for yourself.
BRITISH-AMERICAN BOND CORP., LTD.
B.A. Bond Bldg. 723 Fort St.

HOUSES FOR SALE 39
(Continued)

6-ROOM dwelling, bath and pantry; electric light, basement; large lot, with chicken houses and runs. Price $2,100, easy terms, $300 cash, balance monthly.

4-ROOM bungalow, close to Quadra St. School. Price $2,000, easy terms, $300 cash, balance monthly.
McPHERSON & FULLERTON BROS.
Phone 1322 320 Central Bldg.

STOP PAYING RENT
SAVE YOUR MONEY
Our homes on small cash payments and balance as rent.
Joseph Street, Fairfield, 5 rooms $2,300
Chandler Ave., Foul Bay, 5 rooms ... 2,300
Graham Street, Hillside, 4 rooms 2,600
Carlin Street, Hillside, 7 rooms 2,600
Dunedin Street, Burnside, 3 rooms .. 2,050
Skinner Street, Victoria West, 7 rooms 2,750
Shelbourne Street, near Haultain, 7 rooms 3,500
Open Saturday until 9 p.m.
CAMPBELL BROS.
1007 Government Street Phone 2474

OAK BAY
EXTRA SPECIAL
$4350—HERE is the smartest-appearing bungalow, on a very pretty street, containing reception-hall into living-room with open fireplace, archway to dining-room, Dutch kitchen off; 2 very nice bedrooms and bathroom between; kitchen is finished in white enamel; built-in effects. This also includes nearly new Gurney-Oxford range, $75; holland linen blinds, inlaid lino. in kitchen and bathroom, very best of brass curtain fittings at all windows, cement basement, new $300 furnace. Open veranda in front, back one glass screened. Very pretty garden front and rear. Best of neighbors. $2,000 can remain as long as you wish at 7 per cent. $750 cash puts you in possession. Owner must leave city. See us at once if you want a home.
G. E. DEAKIN & CO.
732 Yates St. Phone 7038

THE IMPERIAL CANADIAN TRUST CO.
JAMES BAY
5-ROOM modern bungalow, full basement, and furnace. Large lot. Price $3,500, terms.
HAULTAIN STREET
4-ROOM modern bungalow, well built, and in nice location. Price $2,630, terms.
FERNWOOD
6-ROOM modern house, best of construction. Hot water heating. Built-in features, beamed ceilings. This property commands a grand view. Price, $5,300, terms.
VIEW STREET
EXTRA well built 3-room house, with den, within 3 minutes' walk of centre of city. Has full basement, furnace. Large well-apportioned rooms; built-in features, also fireplace. Large lot in lawn and ornamental trees. Price $3,300, terms.
THE IMPERIAL CANADIAN TRUST CO.
616 View Street Phone 1055
See Mr. A. A. Crow, Real Estate Department

FAIRFIELD BARGAIN
6-ROOMED typical California bungalow, consisting of large reception room instead of reception hall, with large open fireplace, bookcases, French doors, etc.; dining-room panelled, good electric fixtures; three rooms have hardwood floors; Dutch kitchen; two bedrooms done in white; full cement basement; furnace, laundry trays; darkroom for photography. Cement walks, fruit trees, berries, grape vine, hotbed, roses.

We have inspected this and recommend it as being one of the best buys in Fairfield. This is a choice location that will rapidly rise in value.

Price for a few days, only $4,350. Mortgage, $2,250, at 7 per cent. Reasonable cash payment. No phone information.
CARLIN REALTY
311 Jones Building. Mrs. M. F. Carlin

$1300—FIVE rooms, modern and in good shape, near car. HURRY; IT'S A SNAP.

$1700—HALF-MILE circle, good six-room bungalow, complete, with open fireplace, bath, toilet, etc., all in nice condition, low taxes, $250 cash and $20 month.

$2600—FOUR-ROOM natty bungalow, with open fireplace, built-in effects, bath, etc., cement basement. House is in fine order, and a beautiful garden, 150 feet deep; $400 cash, balance as rent.

$2800—COMPLETELY modern five-room bungalow, panelling and open fireplace; lot 120 x 130, with fruit trees; house beautifully built. Terms.

$3000—FIVE-ROOM, Foul Bay, bungalow, beautifully complete and in splendid order; full lot, delightful location. EASY TERMS.

$3150—FIVE-ROOM, Fairfield, bungalow, a really nice little home, with open fireplace and built-in features; cosy, warm and convenient; very handy for car and town. EASY TERMS.

$3250—SEVEN-ROOM semi-bungalow, stands high, just off Gorge Road; a particularly pleasant and well-arranged house, with delightful big garden, garage, etc. EASY TERMS.

$4500—PARTICULARLY choice bungalow, replete with up-to-date conveniences; every room is an embodiment of refinement, attraction and comfort; close in location. Brides all dream about this kind of home—but very seldom get it.

$6000—EIGHT-ROOM completely modern home; bright, spacious reception room with open fireplace, really nice dining room, den, pass pantry and kitchen; bedrooms are bright, airy rooms, with big clothes cupboards, and a glorious sleeping porch overlooking sea and mountains, ¼ acre garden with fruits and small fruits; beautiful lawn with borders of flowers, shrubs and climbing roses. VERY EASY TERMS.

$12500—OCCUPYING magnificent Dallas Road location, we have for sale the choicest and most valuable home in the district; the arrangement of the house leaves nothing to be desired; rooms are spacious and lofty, and finished in such attractive detail and superb material as to please the most fastidious home buyer. Hardwood floors, garage, etc. Practically every room in the house commands fascinating views of sea and mountains. TERMS.
H. AMPHLETT G. C. HOWELL
206-7 Union Bank Building
Phone 5200

HOMESEEKERS' OPPORTUNITIES!
6-ROOMED MODERN HOUSE, well located in the high part of Fernwood district, on good level, fenced lot; built-in features, cement basement and open fireplace all included. Taxes light. May be purchased on terms for as low as $500 cash down. Total price reduced to $3,000

4-ROOMED BUNGALOW, with lot 30 x 175 feet, well located in the Cloverdale district, within two blocks of street cars. Improvements include fifteen bearing fruit trees, chicken house and run, and good garden. Price reduced, on terms, for quick sale to only $2,400

4-ROOMED BUNGALOW, on good lot, within one block of car line. Modern throughout and conveniently arranged. Highly suitable for workingman's home, or small family. Price, on terms of $400 cash down and balance easy, reduced to ..$2,100

May Be Seen by Appointment

SEE OUR ADVERTISEMENT ON PAGE 3

GILLESPIE, HART & TODD, LTD.
Phone 2040 711 Fort St., Victoria, B.C.

CLOSE IN
$2100—JAMES BAY—5 rooms, open fireplace, bath and toilet; nice lot and garage. Easy terms.
$2900—COOK ST.—7 rooms, fully modern; garage, etc. Or less for cash.
$3500—A REALLY fine bungalow of 6 bright rooms, fireplace, built-in features, beamed and panelled, bedrooms large with closets, cabinet kitchen; full cement basement with laundry tubs. Close to city, park. Low taxes.
$3750—BUYS 2 modern houses, one brand new, with all built-in features, cooler, full basement, etc. Splendid investment. Or sell separately, $2,350 and $1,400.
$2100—OAK BAY—2 cosy bungalows, modern. Price, $2,100 each.
CROSS & CO.
Belmont House Opposite Post Office

HOUSES FOR SALE 39
(Continued)

BRETT & KER, LTD.
623 Fort Street Phone 138
Real Estate Financial and Insurance Agents

MORTGAGE SALE
OAK BAY
To facilitate an immediate sale, this estate is offered at less than half the outstanding mortgages. Clear title given. Will be sold for cash or terms to responsible buyer.

FIRST FLOOR—Reception hall, 24x14, with brick fireplace, panelled and beamed, drawing-room in white enamel, tile fireplace and hearth, built-in seats, opening on to large porch with pergola to tennis court. Library panelled and beamed, and 4 built-in bookcases and window seats, brick fireplace. Dining-room panelled and beamed, beautiful 10-foot buffet built in, large bay window, open fireplace. Breakfast room in white enamel opening to glass-enclosed sunroom panelled at base. Kitchen fitted with built-in effects and two pantries. Double stairway to

SECOND FLOOR—Hall. Five bedrooms in white enamel (one extra large, with mirrored door). Glorious view of straits and mountains. Open pavilion. Bathroom fitted with massive pedestal basin and enamel bath. Toilet separate. Linen closets, etc., etc.

BASEMENT—Full cement floor, with first-class heating plant. Laundry room with stationary tubs.

GROUNDS—240x240 (1 1-10 acres). Granite fence at entrance to driveway, variety of ornamental shrubbery, fruit trees, tennis court, etc. Grounds covered by magnificent oaks.

GARAGE—Fitted with 100-gallon tank underground. Chauffeur's quarters attached, with bathroom and toilet. Also cottage with 2 rooms.

CHICKEN HOUSE AND RUNS.

This is unquestionably one of the cheapest properties offered in the city today, containing, as it does, a beautiful piece of land with an up-to-date modern home. Viewed by appointment.

PRICE $12,530

MORTGAGE FORECLOSURE
THIS MUST BE SOLD BY TUESDAY
$4000—8 rooms, 2-story, fully modern, hardwood floors, fireplace in living room and den; 4 bedrooms, full cement basement, furnace, garage. Lot 60 x 120; abundance of fruit; near car. Half cash. This house is cheap at $8,000.
G. E. DEAKIN & CO.
733 Yates Street Phone 7033

$1000 BUYS three-roomed house, on nice lot, small but neat, good view and all modern conveniences.

$1050 BUYS a 5-roomed house. It is not all one could wish for, but it's much more than most folks expect for the money. Three rooms, bathroom and pantry downstairs, two bedrooms upstairs. Mortgage $600, $450 cash.

$1200 BUYS two large lots, 112x131, just off Carey Road, and a well-built 4-roomed house, not quite finished; stable, chicken house, garden, very finest of garden land. Clear title. Owner wants to sell.

$1250 BUYS neat four-roomed house, fresh and clean inside and out, nice garden, woodshed and hen house.

$1700 BUYS nice four-roomed house on Seaton Street, real tasty and convenient.

$1000 BUYS real nice four-roomed house on Dupont Street, nice garden and lawn.

$2100 BUYS one of the neatest small houses in Gorge District, and with it goes just the nicest household garden you could wish for, a dozen bearing fruit trees, apples, plums, pears, prunes, peaches, also raspberries, loganberries and strawberries. This is well worth looking at.

JAMES BAY—Six rooms. This is most excellent value. Price has been reduced from $3,000 for quick sale. It is yours on payment of $300 and assuming mortgage of $2,000.

OAK BAY—This well-built and well-planned five-roomed house is to be had at least $500 below its value. Owner is anxious to sell, and has reduced his price. House is up-to-date in every respect; good basement, nice lawn and garden; on a first-class street. $600 cash will handle. Price $3,200.

OAK BAY—On one of the best boulevarded streets. Practically new bungalow of 5 rooms and entrance hall; living room with fireplace, dining room beamed and panelled, two bedrooms with bathroom between, Dutch kitchen with glass-enclosed porch in rear; cement basement and new furnace. Good electric fixtures, holland window blinds, linoleum on kitchen and bathroom, and practically new Gurney-Oxford range. Price $4,430, terms.

WANTED—Houses to rent. Phone us your listing. We will get renters.
W. C. THORBURN A. McILVRIDE
113 Pemberton Block Phone 2703

A SPLENDID BUY
3 rooms, 3 bedrooms, dining-room, living-room, bathroom and pantry; large clothes closets; half basement.
Lot 30 x 142; good garden; fruit trees. Small barn and chicken house.
PRICE $3,500; 1,000 Cash. Balance to Suit Purchaser.
A sensible home. To see this is to buy it.
NORTH WEST REALTY, BOND & MORTGAGE COMPANY, LTD.
405 BELMONT HOUSE
TELEPHONE 300

ROBERT S. DAY & SON, LTD.
620 Fort Street Phone 30

JAMES BAY
$4750—WITHIN walking distance of town, close to street car, Government Buildings and Beacon Hill Park. Eight-roomed, well-built house, with stone and brick foundation. All rooms are of good size. Very large lot, with fruit trees. Chicken house. This is exceptionally good value.

ACREAGE
14½ ACRES—Less than four miles from Victoria, and on good road. One mile from interurban station. Ideally situated modern house of seven rooms. Small orchard with 17 fruit trees and small fruits. Good stable, cow barn, poultry house for 700 birds. Mostly cleared land, and all excellent soil. Excellent location for poultry and dairy farm. Price $12,500.
ROBERT S. DAY & SON, LTD.
620 Fort Street Phone 30

$5000—Particularly well-built 7-room house, situate on one of the finest streets in Oak Bay. Downstairs comprises reception hall, oak floors, large living room, oak floors, stone fireplace; dining-room, oak floors, built-in buffet, beamed ceiling; kitchen and pantry; bedroom; bath and toilet. 3 splendid bedrooms upstairs; basement full size, cemented; furnace, wash tubs. The owner has moved from here and will sacrifice.

$6500—Will buy one of the choicest houses in Oak Bay. The house inside is complete in every particular and the grounds are beautifully laid out. If you are desirous of getting an up-to-date home, we shall be glad if you will call and see us about this.

WE have a very fine home situate in Oak Bay district to exchange for Vancouver property. We also have some Prairie lands to exchange for city homes. If you have anything you wish to exchange for property elsewhere, call and see us, as we specialize in this line.
COAST BUILDERS & BROKERS, LTD.
406 Union Bank Bldg.

HOUSES FOR SALE 39
(Continued)

P. R. BROWN
Real Estate, Financial and Insurance Agent
1112 Broad Street Phone 1076

1 ACRE $2500 of first-class soil, planted out in small fruits, 100 logans, 30 currants and some strawberries; good chicken house and woodshed. Uncompleted four-roomed house; city water laid on. This property is situated just off Shelbourne Street. Terms can be arranged.

1½ ACRES $7000, situated in the Mount Tolmie district, convenient to B.C. Electric and bus line. This attractive property is under the highest state of cultivation, all kinds of large and small fruits in first-class order, hedges, flower garden and lawn. There is a splendid barn, chicken house and garage. Complete modern five-roomed bungalow, cement basement, fruit room, bathroom, clothes closets, etc. The house is in A1 condition and is worthy your inspection.

11 ACRES $6500, of which seven are cleared and under cultivation, balance slashed. There are 100 assorted bearing fruit trees, also quantity of small fruits. Five-roomed cottage, bathroom, etc. City water laid on. New barn for five head. This property is only 10 miles from the city, and on a first-class road. Reasonable terms.

26 ACRES $8000, at Shawnigan Lake; 5 acres are cleared and under cultivation, the balance is light clearing; about 15 acres of this property is first-class land, some bench and bottom, very suitable for strawberries and small fruits. There is a comfortable seven-roomed bungalow, nicely situated on high ground, surrounded by ornamental, shade and fruit trees, splendid garden and lawns. Terms.

ACREAGE
5 OR 15 ACRE blocks, situated just off the East Saanich Road, eight miles out; lovely black soil, all under cultivation, at $450 per acre.

15 ACRES, just off paved road; good soil, spring water; 9 miles from city. Price $350 per acre.

THREE REAL SNAPS
1—$1,300 CASH will buy ideal country home, 14 miles from Victoria, and includes a five-roomed cottage, worth the full price, also one acre with fruit trees. Ready to move into. We consider this property worth nearly $3,000. Ideal for retired family.

2—$1,000—AN acre, all cultivated and fenced, on Oak Street, divided into 3 lots, which normally are worth $400 each. There is no acre for sale in this district anything near as cheap. Try and see.

3—FAIRFIELD bungalow for rent at $32 from month to month. Will also sell cheaply. Owner leaving immediately. Has electric stove and heater, is absolutely modern, and has 3 rooms. This house will satisfy you if you want a high-class property.
WENDELL B. SHAW & CO.
208 Pemberton Block

IDEAL FOR PRAIRIE MAN
$3800—MODERN 7-roomed semi-bungalow, every convenience, cement basement, furnace, etc. Two large lots, all under cultivation, best varieties of fruit trees, small fruits, flowers and shrubbery. Chicken houses and runs for a hundred or more chickens, high and dry; close in; low taxes. This property is splendidly situated and is a bargain at the price; terms. It will not last long.

$4750—FULLY furnished, newly painted, ready to step into; furniture practically new; splendid 5-roomed bungalow, with provision for two more rooms, if required. An ideal situation; garage; close to car.

$3800—FAIRFIELD Special—California bungalow, true to type, charming in all its appointments, design, finish and workmanship of the best. This bungalow has just been placed on the market, and is one of the most attractive in Fairfield. Phone for appointment to view.
ANDREWS REALTY
7th Floor, B. C. Permanent Loan Bldg.
Phone 2726

WANTED TO BUY HOUSES 40

HAVE several buyers for bungalows and houses, any part of city. Phone in and we will call to see yours. R. B. Punnett & Co., 308 Pemberton Blk.

WANTED—Modern residence, Victoria or near, with sea view; prefer high ground with trees and flowers, in exchange for improved 320-acre farm in Southern California. Level land, good sediment loam soil. Suitable for alfalfa, fruit, grapes or dairy; close to town and railroad. Price $15,000. Will divide or pay cash difference. Harry Turner, 232 Coronado Terrace, Los Angeles, California, owner.

WANTED, by Old Country man, 5-6-room home, 1 or 3 lots, preferably with some small and large fruits. Apply Box 2228, Colonist.

WANTED—Bungalows for sale in Oak Bay, Fairfield and Gorge districts. Wendell B. Shaw & Co., 208 Pemberton Blk. Telephone 3972.

WANTED, today, for genuine client, 4 or 3-roomed modern and attractive bungalow on 2 lots, or on large lot. Close in. Phone 373. Lee & Fraser, 1222 Broad St.

WANTED to buy, 3-roomed house, near car; small cash payment; Hillside. Box 6006, Colonist.

SUMMER RESORTS 41

CAMPING at Deep Bay, on the waterfront. For space to erect tent, apply Mrs. Cresswell, The Chalet, Deep Bay, Phone 30F, Sidney. Tents can be rented from F. Jeune & Bro., Ltd., 570 Johnson Street, Victoria, B. C.

HARBOR House, Ganges, Saltspring Island. Ideal Summer resort; boating, bathing, fishing and tennis. A farm in connection. Terms moderate. Apply to manager.

PEN-Y-WERN Lodge, Shawnigan Lake, Vancouver Island, is now open for guests. Phone 17L1. Jas. G. Ewan.

"THE PINES," for recreation. Altitude 520 ft. Boating and fishing. Guests by appointment. Mrs. Walbank, Shawnigan Lake, B.C.

ACREAGE FOR SALE 42

A REAL Farm, 9 miles from city, on main road. 13 acres first-class, rich loam with clay subsoil. 3 acres in fruit trees, full bearing. The land is level. New wire fence. Well-constructed and commodious 5-room bungalow, with large laundry and sunroom. City water, hot and cold. Fine large barn and chicken houses. A very pleasant location, and adjoining unlimited free range for stock. Price $6,500, half cash and balance first mortgage for 6 years at 6 per cent.

ADJOINING 10 acres, rich soil, partly cleared, all fenced. Price $2,000, on easy terms.
H. AMPHLETT G. C. HOWELL
206-7 Union Bank Building

FOR Sale—Beautiful Cowichan Lake, property 31½ acres, all good land; 660 feet waterfrontage; best on the lake. Phone 2502, Room 122; or Box 6654 Colonist.

VERY CHOICE COUNTRY PROPERTY
CONSISTING of 30½ acres, 7 acres cultivated, 3 slashed and burned, easy clearing. Situated 4 miles from Duncan. Modern 6-roomed house, wide veranda on 3 sides. Hot and cold water, bath and up-to-date sanitation; garage; woodshed; stable; poultry house; all in good condition. Excellent water supply. Creek runs through the property. First-rate buy at $6,500. Robert Grubb, Mahon Block (over 15c Store), 1112 Government Street.

C.P.R. FARM Lands—The rich prairies of Alberta, Saskatchewan and Manitoba are especially suited for mixed farming. Land that will produce big crops of grain and fodder, and well adapted for dairying or livestock raising, can still be had at prices averaging about $12 an acre, with twenty years to pay if you wish. Only 10 per cent down. No further payment on the principal until the end of the fourth year; then sixteen annual payments. Interest 6 per cent. Write to H. L. Loughran, Land Agent, C.P.R. Station, Vancouver.

GORDON HEAD—4 acres best strawberry red loam, part ready to plant; $600 acre. Would sell part. Owner, P.O. Box 1008.

CLOSE IN FARMS
NORTH Quadra, just beyond city limits, 5-room modern bungalow, bath, toilet, furnace, orchard, chicken sheds, garage, etc., with 5 acres; $8,500, on terms.

MT. TOLMIE, 6-room bungalow, with 9 acres, city water, electric light, bath, toilet; high elevation; rich soil; three blocks from tram. $9,500, on terms.

GORGE district, 8-room modern house, bath, toilet, cement basement, etc.; large orchard, commercial proposition; $8,500, terms.
R. B. PUNNETT & CO.
307-8 Pemberton Blk. Phone 3204

ACREAGE FOR SALE 42
(Continued)

PEMBERTON & SON
Pemberton Bldg. Phone 2700

POULTRY ranch, 21 acres, about 4 acres under cultivation, balance easy clearing. A small new house, poultry houses for 500 birds, and other outbuildings, situated about 1 mile from ry. station, P.O. and stores. A small cash payment will handle this property. Price $2,500.

7 ACRES, 4 acres cleared, 2 acres seeded to clover, balance is stashed; an orchard of young trees and a quantity of small fruit. A bungalow of 5 rooms, with large living-room and open fireplace; small barn and poultry houses. This property commands a sea view. Price $3,000, on terms. A liberal discount for cash. 25 acres can be leased adjoining.

POULTRY Ranch, 15 acres, of which there are 5 acres cleared, 4 acres stashed, burned and seeded to pasture, the soil is very suitable for small fruit; property all fenced. A house of 4 rooms, barn, feed shed, tool shed and garage; modern poultry houses for 500 birds, brooder house and about 50 colony houses. Three-quarters of a mile from railway station. Price, including poultry, $8,500.

PEMBERTON & SON
Real Estate, Financial and Insurance Agents
Fort Street Victoria, B.C.

ACREAGE FOR SALE

LANGFORD—9 1-5th acres; good 5-roomed cosy house. Price $2,100.

LUXTON—5 acres, 5 cleared; fruit trees and small fruits; large poultry houses and runs; 4-roomed house; $3,500.

SAANICH—Close to Todd Inlet and B.C. Electric station. Modern 5-roomed bungalow, fireplace, beamed ceilings, full plumbing, basement; poultry houses for 500 birds; fruit trees, small fruits, etc. About 5 acres first class land; $5,500; easy terms.

MT. TOLMIE—Half acre, all planted to fruit; fully modern bungalow; an ideal home, well situated, $7,000.

No Phone Information.

DUNFORD'S, LIMITED, 1156 Douglas St..

CADBORO BAY SEAFRONTAGE

MAGNIFICENT Residential Estate—10 acres of natural oak park land, with warm southern slope to Cadboro Bay, overlooking the Royal Victoria Yacht Club, with the Olympic Mountains in the background. A more charming location and outlook cannot be found. Imposing residence, containing 5 bedrooms, 2 dressing-rooms, well-proportioned dining-room and two large reception-rooms, besides the usual offices of a well-appointed home. Electric light, phone and good water supply. For the yachting enthusiast, retired business man, or for a country club this property would be eminently suitable. Call at our office for further information.

H. AMPHLETT G. C. HOWELL
505-7 Union Bank Building

RANCH FOR SALE

ONE of the best stock ranches in British Columbia. 14,000 acres in Chilcoten. About 400 acres under ditch and in alfalfa. 420 head of breeding stock. 70 horses. 500 tons of hay now on ranch.

Splendid residence. Barns and outbuildings in good repair. Fully supplied with farming implements.

Price only $10 per acre, including all stock, buildings and equipment. This is one of the biggest bargains offered in British Columbia in a long time. Is owned by a lady who has to return to England. $50,000 cash, balance on any reasonable terms at 5 per cent.

NORTH WEST REALTY, BOND & MORTGAGE COMPANY, LTD.
405 Belmont House
Telephone 505

PORT ALBERNI—50 acres bottom land, all under cultivation; 5-roomed house; large barns; some fruit trees. Good dairy and mixed farming proposition. $6,000.

HAPPY VALLEY—31 acres, mostly all cleared; large quantity fruit; 5-roomed modern cottage; new outbuildings; city water. Only $7,500.

HAPPY VALLEY—5 acres, cleared; fruit trees; new 4-roomed cottage (furnished); city water. $2,805 cash.

EAST SAANICH ROAD—5 or 9 acres of Bithet farm, facing on main road, on high part. $650 per acre, on terms.

SIDNEY—3 acres, all cleared; close to town. $5,500.

We have several good revenue-producing fruit farms at prices that are attractive.

DUNFORD'S, LIMITED
1156 Douglas Street

15 ACRES CLOSE TO VICTORIA

SIXTEEN acres under cultivation to large and small fruit, full-bearing orchard, and several acres of small fruits full bearing. Five-roomed house, barn and chicken houses and other outbuildings, beautifully located, not far from the sea. The fruit trees are all in excellent condition, both large and small. It is fully productive and a good revenue can be taken off this year. The price is reasonable, and good terms can be made.

For further particulars apply

THE FRANCO-CANADIAN CO., LTD.
Salem Office
Corner View and Broad Sts. Victoria

SHAWNIGAN LAKE—100 acres, large proportion bottom land, with alders, balance of land fir timber, and open grazing; only 295 yards from Government road and railway; overlooking lake. A snap at $2,100. Exclusive agents.

H. AMPHLETT G. C. HOWELL
505-7 Union Bank Building

SOOKE—Seven acres logged land on main road. Best cash offer, or would trade. 1119 Pender, W. Vancouver.

LEEMING BROS., LIMITED
1124 Broad Phone 748

CHOICE ACREAGE

SAANICH—THREE ACRES, finest strawberry land, with about 3 acres in berries. First full crop this year. A wonderful homesite and revenue producer.
$3500

LUXTON—4½ ACRES, all fenced, with about 4 acres cultivated. Five-roomed house. Early possession.
$3200

CEDAR HILL—15 ACRES, with over 150 apple trees, lots of small fruits, good 3-roomed cottage, fine well.
$5000

LESS FOR ALL CASH

7 ACRES, cultivated, city water, paved road, no buildings; 3½ miles out. Reduced to $4,100, terms.

5½ ACRES, Gordon Head, strawberry land.

MUTUAL REALTY
416 Sayward Bldg

ACREAGE FOR SALE 42
(Continued)

1,006 ACRES
AT EAST SOOKE

$7 PER ACRE—Any reasonable terms will be considered. Large water-frontage and quite a lot of good arable land; balance excellent for raising cattle or sheep. Considerable amount of timber.

CORDOVA BAY
OVER AN ACRE

$2500—A LITTLE more than an acre at beautiful Cordova Bay, and the soil is the good black kind. Nearly all planted in loganberry, raspberry and other small fruits. All kinds of good spring water. Within a stone's throw of the sea and easy access thereto. Land is mostly tile drained. Another adjoining acre can be purchased at an additional price of $1,500, should the purchaser require a larger tract. Property is close to Cordova Station and post-office. Good terms.

LANGFORD LAKE.
ABOUT 10 ACRES

$2500—TWO lots, comprising in all about 10 acres, with water-frontage on the best beach at the lake. Island highway runs through the land. There are 3 small houses, with one partly furnished. Good well. This place would make an ideal Summer home. This is a good bargain, and the price is for quick sale.

OAK BAY HOME

$5250—EXTRA Special Bargain—On North Hampshire Rd., on 5-room dwelling, with two lots laid out in lawn and shrubbery. Garage. House is modern in every detail and has full size basement, furnace, etc. The price has been reduced to a really bargain figure. Any reasonable terms will be made.

B.C. LAND & INVESTMENT AGY., LTD.
922 Government St. Phone 128

METCHOSIN DISTRICT

TRACT of 110 acres, unimproved land, road frontage. This is a most excellent investment. Someone should get the bargain at once. Price $2,300.

A. COSH
Metchosin, Victoria, B. C.

WATERFRONT properties, from four to four hundred acres, some with houses; lovely beaches; delightful surroundings; fifteen miles out. Will lease.

H. AMPHLETT G. C. HOWELL
505-7 Union Bank Building
Phone 5605

WATERFRONTAGE, 10 acres, close to Victoria, few yards from B.C. tram station, just off paved road; $3,250.

CORDOVA BAY—10 acres, near station, sandy beach, good soil; $5,000. R. B. Punnett & Co., 305 Pemberton Blk.

45 ACRES—Good land, 1 mile from Cobble Hill, on public road; land easily cleared; no rock. Price, $5,000, terms. Apply Bosse & Harman, Ltd., 620 Broughton Street.

CROWN REALTY SNAPS

CHEAP FARMS

25 ACRES, five fenced, nice 4-room bungalow, outbuildings, chicken houses and barns; close to station, stores, phones. $2,800.

25 ACRES, 4-room house, barns, wells; 2 running school, good road, near station, school, store and Shawnigan. Cut price, $2,500.

5 ACRES, fenced; 5-room house, furnished; chickens, chickens, tools, cream cans, small barn, 45 apple trees, bearing. Well stocked. $2,800. Near train and stage, 9 mile from city.

5 ACRES on North Quadra; for quick sale, $1,800, terms.

28 ACRES near Prospect Lake, about 7 acres easily cleared. A snap at $1,400.

We have a list of 150 pieces of acreage and farms, the best bargains on Vancouver Island. Let us tell you about them.

CROWN REALTY & INVESTMENT CO.
Over Imperial Bank

JUST 20 MINUTES' RUN FROM TOWN

5 ACRES, inside 5-mile circle, off Quadra, rich soil, 4 acres below cleared, one acre beautifully treed; high ground; ample water. $450 per acre, on terms. R. B. Punnett & Co., 305 Pemberton Blk.

3, 5 OR 8 acres, off Quadra, close in, high elevation, rich soil; each tract nearly cleared; ample water; $450 per acre, on terms. R. B. Punnett & Co., 305 Pemberton Blk.

SMALL CHOICE RANCH

4½ ACRES, mostly good soil; good 5-roomed house, fowl houses and barns; 3 miles from city, good road. Close to store and postoffice. A real bargain at $3,500.

BOGGS & HARMAN, LTD.
Pemberton Buildings 620 Broughton St.

STRAWBERRY LAND

15 ACRES—In the best part of Keating district, about 4 acres cleared, balance chopped, burnt and logged; old house and buildings, well and orchard. Can be secured very cheap from Boggs & Harman, Ltd., 620 Broughton Street.

6 ACRES, Gordon Head district. Some buildings, strawberries and potatoes; $600 per acre. Campbell Bros., 1007 Govt.

8 ACRES—5-6 miles from the city, just off paved road and jitney service; all first-class berry land; 4 acres cleared, 4 acres in light bush. Splendid situation. Price $3,500.

4-5 ACRES, situated on city limits; water, electric light and telephone obtainable; all cleared land and mostly deep loam soil, can be sold as subdivision or acreage. Offers wanted.

2½ ACRES—Cordova Bay, all cleared and wire fenced; ¼ acre cultivated, large and small fruits, asparagus bed; 700 feet tile drain; springs of water; good shack, 15 x 14, furnished. Price $5,000.

R. V. WINCH & CO., LTD.
Winch Building 646 Fort Street

ACREAGE SNAP

Owner Must Sell—Would Consider Part Trade

50 ACRES, 30 to 35 cleared, 7 miles from city, very good soil; modern house, English style; contains living room with large open fireplace, beamed ceiling and panelled walls; one bedroom on ground floor, with open fireplace; dining room panelled and beamed, large open fireplace, built-in buffet and bookcase; very bright kitchen, scullery, pantry; 3 bedrooms and bath complete; hot and cold water all over house, supplied from living stream with gasoline engine; pump house, root house, barn for 10 head, stable for 5 head, barn for 7 head, garage, dairy with running water, duck utensils; 5-roomed cottage; nice orchard. Insured for $12,550. Very nicely laid out grounds with rustic bridges, pond and lawns; good fishing, shooting; 1,000 acres free pasture adjoining. This should sell for $25,000. Our price $17,500; $4,000 cash, 1, 2, 3, 4 years.

G. E. DEAKIN & CO.
729 Yates Street Phone 7052

PROPERTY FOR SALE 44

LEEMING BROS., LIMITED
1124 Broad Phone 748

BUY THAT HOMESITE NOW!

$100—GARDEN City, 50 feet x 250 feet.

$200—JUST off North Quadra, 70 feet x 100 feet.

$300—METCHOSIN Street, 50 feet x 155 feet, to lane.

$375—OAK Bay, near sea, 45 feet x 170 feet.

$400—SHAWNIGAN Lake, nearly 1 acre on waterfront, close to 25 mile station.

$550—FOUL Bay, close to car and sea, 50 feet x 240 feet.

WE WANT VACANT LOTS AT SNAP PRICES, CLIENTS WAITING TO BUY.

LOTS AT BARGAIN PRICES

AUSTEN Avenue—Beautiful high lot, near Gorge Road, 50x200, $105.

10 LOTS, just off Shelbourne Street, 55 x 120 each. Only $975 each.

GILLIDA Street, Gorge district, 50 x 150, $350.

OAK Bay, on Monterey and Oliver Street, beautiful building lots. Only $500.

BAGSHAWE & CO.
Phone 552 524-525 Sayward Bldg.

BUILD Now—City lots, with water, light, sewer; low taxes; $775, any terms. Crown Realty, over Imperial Bank.

ESQUIMALT—Large waterfront lot, Constance Ave. South, 55 x 200 ft., $1,700. Phone 4015X2.

FINE building lot, 50x540 ft., paved street, 5 minutes from cars, school and Foul Bay beach; 1000; $300 cash, balance 6 per cent. Phone 4575.

GOOD building lot, on Florence St., Willows, 50x170, to a lane, 100 yds. from Fort St. car; with all improvements; $400. Phone 72871.

HAVE over 100 lots, Prairie railway junction town, coal district. In Irrigation area. $1,000 will cover back taxes and take half interest. Box 8148, Colonist.

W. G. GAUNCE
701 Hibben-Bone Bldg.

I AM offering for quick sale:
Lot 55x110 feet, on May Street, just beyond Moss, at $550.
Fine high ground, double corner, Burnside and Irma, 52x120, at $1,000.

PROPERTY FOR SALE 44
(Continued)

OLIVER Street, Oak Bay, close to cars, 50x170 ..... $400
Musgrave Street, near Uplands, low taxes, full size $725
May Street, just off Moss, low taxes, 54 x 115 ..... $550
Saratoga Avenue, Oak Bay, full lot .. $575
Fernwood Avenue, near sea, 50 x 115. $625
Near Shoal Bay beach, 50 x 140 ..... $900
Irving Road, near sea and car, 50x145..$550

R. V. WINCH & CO., LTD.
Winch Building 646 Fort Street

PROPERTY WANTED 45

6 GENUINE buyers for 1½ acres to 3 acres, with fairly good house, up to $6,000.

1 5-ROOMED bungalow, with fruit trees and ½ to ½ acre; $3,500 to $4,500.

1 4 OR 5-roomed house, good lot, $2,000; $400 cash.

Also cheap lots in Oak Bay and Fairfield, and acreage buyers in larger tracts.

G. E. DEAKIN
729 Yates Phone 7052

FARMS WANTED 46

WANTED—To hear from owner of good farm for sale. State cash price, full particulars. D. F. Bush, Minneapolis, Minn.

FARMS FOR SALE 47

A GOOD HOME AND A GOOD LIVING

NEARLY 5 acres, close to Sluggett, Keating District. Good orchard, peach, cherry, plum and apple trees, loganberries and currants, 1,100 strawberry plants. Good vegetable garden. Splendid well with force pump. Finest of black and red loam soil. Chicken houses for 200 chickens. New cow barn.

5-roomed bungalow, 2 bedrooms, parlor, dining-room beamed and panelled, open fireplaces, kitchen, pantry and rear porch. Pleasant veranda in front. Full-sized cement basement. Electric light and telephone. Taxes only $14 per year.

Price $5,500. Will accept small home that will rent in Victoria as part payment, and give good terms on balance.

This is close to B.C. Electric Station, store, school, church, and only half a mile from good Summer resort.

NORTH WEST REALTY, BOND & MORTGAGE COMPANY, LTD.
405 BELMONT HOUSE
TELEPHONE 505

HIGHLY IMPROVED FARM FOR SALE

115 ACRES, about 60 of which are under cultivation; fine soil, lots of fresh water; new six-room house, with cement basement; water laid on; Garage; fine model dairy barn with up-to-date cow fixtures, cement floor, will stable 30 cows and six horses; numerous sheds, granary, straw barn, chicken houses. All fenced and cross fenced. Farm machinery, implements, tools, house furniture, etc. Farm is 34 miles from Victoria, in Sooke district, and has a mile of beautiful waterfrontage. Must sell. Apply Owner, Box 812, Colonist.

IMPROVED COWICHAN FARM

20 ACRES good land, 7 acres under cultivation, 8 acres stashed and seeded down to pasture. Attractive modern seven-roomed house, with bath and toilet, etc., water laid on, standing on high ground, commanding fine view. Usual barns and outhouses; chicken house for 200 hens, in the most favored district, near station and schools. A good buy at $10,750, on terms.

BAGSHAWE & CO.
524-525 Sayward Bldg.

WANTED TO BORROW 53

RESPONSIBLE business man desires to borrow from private party (not money lenders) $595 on his personal note for ninety days. Will pay $25 per month interest, and place security in escrow to protect loan. Must be treated private and confidential. Box 8158, Colonist.

PERSONAL 56

HIGH School girl desires good home in family in return for light service; reference required and given. Phone 5590L.

DANCING 57

DOROTHY Manning, studio of dancing, 815 Belmont House. Phone 5548, or res. Phone 6941L. If I teach you, you can dance anywhere. Special evening classes, 8 to 10, also private lessons.

T. T. MECHEDY, instructor of dancing, 1214 Broad Street. Phone 4959.

AGENTS WANTED 59

AGENTS wanted, to sell and erect the celebrated "Electra" lightning protection. Every unroofed building in rural territory is your prospect. Earn $2,000 to $5,000 each season. Small investment yields large profits. Credit given to reliable dealers. Write for agency now. "Electra" Lightning Rod Co., 30 N. LaSalle, Chicago.

RELIABLE manufacturers' agent or distributor desiring additional line, exclusive territory, including advertising, fast seller, good profits. Gordon Sales Corporation, 261 Broadway, New York City.

TIMBER BROKERS 60

LARGE and small tracts of timber, accessible to rail end water, for sale. Wise & Co., 109 Pemberton Bldg.

The Returned Professional and Business Men's Association, of Victoria, B.C.

Respectfully solicit the patronage of local residents in the lines of business hereunder listed.

ARCHITECTS
D. R. BARRY, M.S.A. (Eng.), 425 Sayward Bldg. Phone 4946.
F. L. JAMES, 551 Sayward Building. Phone 6618.

AUTOMOBILE REPAIRS
THE MECHANICAL MOTOR WORKS, 5534 Oak Bay Avenue. Phone 5944.

AWNING MAKER
GEO. RIGBY, 1831 Douglas Street. Phone 4428.

AUTO PAINTER
VETERANS' AUTO PAINTING WORKS, Pandora and Blanshard. Phone 1512.

BUILDERS' SUPPLIES
JOHNSON BROS., 2744 Avebury Street. Phone 4794.

BUTCHER
S. G. F. MEADER, Thoburn Grocery Block, Esquimalt Road.

CANDIES
E. J. LAWRENCE, Handy Candy Store, 1019 Blanshard Street, 1 minute from Royal Victoria Theatre. Phone 5561L.

CARPENTER AND BUILDER
EVANS & GREEN, 611 Fort Street. Phone 5245.

CLOTHIERS
FYVIE BROTHERS, 909 Government Street. Phone 1856.
A. H. C. JONES, with D. F. Sprinkling, corner View and Broad. Phone 4160.

CONCRETE SPECIALISTS AND CONCRETE PRODUCTS
HENSON & CO., 803 Gorge Road. Phones 6647 and 7162X.

DOCTORS
Names of three members of the Medical Profession may be obtained from the President, Major Wendell H. Shaw, Phone 3073.

DENTIST
H. CLARKE, 415 Central Building. Phone 1558.

ELECTRICIANS
FOX & MAINWARING, Pemberton Buildings. Phone 5011.

FINANCIAL AGENT
H. E. HUNNINGS, 219 Central Building. Phone 4444.

HOTEL KEEPERS
NICHOLSON & WILLIS, Sooke Harbor Hotel.

LAWYERS
Names of five Legal Firms may be obtained from the President, Major Wendell H. Shaw, Phone 3073.

LAND SURVEYOR
F. H. ALLWOOD, B.C.L.S., 425 Sayward Building. Phone 6940.

ORCHESTRA AND BAND
A. RUM, 'X' 5th Regiment Band, 321 Niagara Street.

PAINTING AND DECORATING
T. H. RENDELL, 1050 May street. Phone 4576Y.

PLUMBERS
VETERANS' PLUMBING COMPANY, Fort and Langley. Phone 4021.
R. J. COSTELLO, Lake Mill P. O. Phone 5570X.

REAL ESTATE AND INSURANCE
W. S. BROWN, 711 B. C. Permanent Loan Building. Phone 5215L.
J. H. GILLESPIE, 911 Fort Street. Phone 3045.
T. R. MONK & CO., 504 B. C. Permanent Loan Building. Phone 3761.
G. O. MORRIS, 5094 Broad Street. Phones 4400 and 6401.
WENDELL H. SHAW, 305 Pemberton Building. Phone 3073.

TRANSFER AND TRUCKING
DIAMOND "T" TRANSPORTATION CO., 731 Cormorant Street. Phone 6868.
JOHNSON BROS., 2744 Avebury Street. Phone 4794.

TOBACCONIST
J. DIROM, Horse Shoe Cigar Stand, 1275 Government Street. Phone 1154.

DEATH TOLL NOW REDUCED TO NINE

Error in Checking Up Lists Discovered — Investigation Into Collision Continues—Will Not Salve Governor

SEATTLE, April 2.—Death losses from the sinking of the steamship Governor off Point Wilson early yesterday, were reduced to nine late today, when an error in the list of survivors was cleared up by the discovery that the name Alfred Kaseau, Los Angeles, reported missing, should have been Alvard Risean, Spokane, Wash., who was saved.

Risean learned only today of the error, and immediately reported to officials of the Pacific Steamship Co. He said he had not seen the list of survivors and missing until today, and then realized that through the error in names he had been reported missing. Interest today centred in the Federal investigation of the disaster, which is expected to result in fixing the blame for the collision of the Governor with the freighter West Hartland.

Capt. Harry H. Marden, the veteran mariner who piloted the Governor on her last voyage, and Capt. E. P. Bartlett, master of the vessel, were questioned at the inquiry today conducted by Harry C. Lord and Donald S. Ames, U.S. steamboat inspectors.

The hearing was continued until Monday, when it is expected a report will be rendered.

The District Attorney's office and the Department of Justice today continued their separate investigation of the tragedy, to protect Government interests involved by the fact that the West Hartland is owned by the Shipping Board Emergency Fleet Corporation.

The freighter Brookline, now lying in Lake Union, Seattle, will take the cargo of the West Hartland and the latter vessel will be towed to drydock for repairs. It was stated today the cost of repairs would probably be near $700,000. The West Hartland tonight was still at Pier D, where she arrived yesterday with the survivors of the wreck.

Two women survivors of the wreck were still in a local hospital tonight. Mrs. Susan Cane, of Los Angeles, who suffered a badly wrenched back, was reported recovering. Mrs. F. Ripley, of Minneapolis, was taken to the hospital this morning, suffering from nervous shock. Mrs. K. D. O'Brien, of Rochester, N.Y., was confined to her room in a local hotel, suffering from shock and exposure. Her condition was said to be improving.

W. W. Washburn, whose wife chose death on the Governor rather than desert her two children, who were pinned in their stateroom by wreckage, was reported to be in a serious condition at his hotel, and friends were denied admission to his room. He was suffering from a complete collapse.

Will Leave Governor

The Governor, valued at $1,500,000, is a total loss, and the Pacific Steamship Co. will make no efforts to salvage her, officers of the company announced today. It was believed that the cargo, personal valuables, and belongings of passengers, estimated at $200,000, would remain at the bottom with the ship.

Sailing of the steamer Spokane, scheduled for today to replace the Governor on the California run, has been cancelled, it was announced. The steamer Queen, now in the south, will eventually take the Governor's place on the route, according to the announcement.

LEGISLATURE ENDS LABORS

Continued from Page 1

of Estates in Land, and to consolidate and amend the Acts relating to the Transfer of Land, and providing for the Registration of Titles to Land; Trust Companies; the Court of Appeal Act; Bills of Sale Act; Assignment of Book Accounts Act; to provide for Government Control and Sale of Alcoholic Liquors; the Marriage Act; the Coal Mines Regulation Act; consolidate the Companies Act, and certain other Enactments relating to Companies; an Act to regulate the Practice of Optometry; an Act relating to certain Obligations of The Corporation of the Township of Richmond in respect of the Maintenance of the Eburne Bridges crossing the North Arm of the Fraser River; to amend the Summary Convictions Act; an Act respecting certain Loans to Municipalities in connection with Relief of Unemployment; an Act to ratify an Agreement bearing date the Twenty-third Day of February, 1921, between the British Columbia Anti-Tuberculosis Society and His Majesty the King; to amend the Vital Statistics Act; the Adoption Act; the Better Housing Act; the Public Schools Act; the Minimum Wage Act; the Provincial Elections Act; an Act concerning the Employment of Women During the Night; an Act limiting the Hours of Work in Industrial Undertakings; an Act fixing the Minimum Age for Admission of Children to Industrial Employment; an Act concerning the Night-Work of Young Persons employed in Industry; an Act concerning the Employment of Women before and after Childbirth; an Act respecting the Mission Municipal School District; to amend the Infants Act; an Act respecting The Corporation of the City of Port Coquitlam; to amend the Employment Agencies Act Repeal Act; the Provincial Royal Jubilee Hospital Act, 1890; the Brand Act; an Act to authorize the Leasing of Warehouses on the Government Wharf at Prince Rupert; to amend the Dyking Assessments Adjustment Act, 1905; the Mothers' Pension Act; an Act to permit Municipally Owned Cemeteries, Crematoriums and Mausoleums; to amend the Anglican Theological College of British Columbia Act, 1915; an Act relating to the Corporation of the City of Victoria; an Act to incorporate the Fernie and Elk River Railway Company; an Act respecting the Corporation of the District of Burnaby; to amend the Testator's Family Maintenance Act; the Special Surveys Act; the Land Act; an Act for the Protection of Breeders of Coats; to amend the Pharmacy Act; the Animals Act; the Agricultural Act, 1915; an Act to repeal the Mosquito Control Act; to amend the Amusements Tax Act; the Poll-Tax Act; the Legal Professions Act; the Attachment of Debts Act; the Small Debts Court Act; an Act to borrow the Sum of Three Million Five Hundred and Fifty Thousand Dollars for the Purposes therein specified; an Act to disincorporate The Corporation of the City of Phoenix; an Act respecting Superannuation; an Act to validate and confirm certain Orders-in-Council and Provisions Relating to the Employment of Persons on Crown Property; to amend The Corporation of the District of South Vancouver Administration Act; the War Relief Act; Further Powers Act; the Taxation Act; the Medical Act; the Industrial Operations Damage Compensation Act; the Supreme Court Act; the Succession Duty Act; the Vancouver Incorporation Act, 1900; the Municipal Act.

All told, the present session disposed of eighty-five measures, something of a record in point of scarcity of legislation. The Liquor Control Bill was undoubtedly the most outstanding of all bills brought down, and of the remainder there is none that can be considered of outstanding importance.

ALL STAR ARTISTS TO AID CABARET

Picturesque Decorations Will Form Background for Entertainment to Aid G.W.V.A. Relief Fund on April 7

Already half the tables have been reserved by prominent members of society for the grand cabaret which will be held at the Empress Hotel on April 7 in aid of the G.W.V.A. relief fund.

This event promises to be the most brilliant of the season, and is under the distinguished patronage of His Honor the Lieutenant-Governor and Mrs. Nichol, Captain Adams, C.B.E., R.N., and Brig.-General and Mrs. Rose, and officers of Work Point Barracks, and all have signified their intention to be present and have engaged tables.

Mrs. R. H. Pooley and Mrs. A. J. Gibson are in charge of the programme, and have met with exceptional success in securing the aid of the most talented artists in Victoria. Mrs. Seldon Humphries, besides taking part in the affair, is directing the special numbers and beauty chorus, consisting of Mrs. Lawrence Earle and the Misses Lillian Michaelis, May and D. Smith, Dorothy Stuart Robertson and Edna Humber. Mrs. D'Oyly Rochfort, Victoria's favorite, appears in the "Dance of the Snowflakes," and a naval number arranged for the occasion. Miss Roberta Balcom, who captivated the hearts of all at the Aerial League cabaret, is this time appearing in the "Spring Dance." Others assisting are Miss Mamie Fraser and Messrs. R. B. Mackenzie, Kenneth Angus, J. A. Hobday and Lawrence Earle.

Dancing will take place from nine until two, to the strains of Heaton's eight-piece orchestra.

A special feature is being made of the decorations in the ballroom, under the supervision of Miss Elinor Dunsmuir and Miss Martha Allen, of New York. The Aerial League of Canada, with their experience of former successful cabarets, have been asked for their assistance, and with their capable help the success of the forthcoming event is assured.

BUSINESS ISSUES ARE BEFORE CHAMBER

Directors Meet at Luncheon Tomorrow to Deal With Many Questions Affecting Victoria Trade

Several matters of interest to Victoria's business community will be introduced for discussion at tomorrow's luncheon of the board of directors of the Chamber of Commerce. Details of the agenda were announced yesterday, although it is probable that a number of other subjects will develop before the meeting is held, and usually considerable new business of importance originates at the meeting.

Mr. William Allan, chairman of a special committee to have charge of the local reception to the Pacific Steamship Company's new steamship Wenatchee, which arrives here April 9, will give a report on the arrangements that have been made.

A special report from the transportation and railway freights committee will be submitted.

The proposal of the Seventh Day Adventists to establish a sanitarium at Resthaven will be the subject of another report from a special committee.

The general membership forum will also report, and a statement of the progress of the Made-in-B.C. campaign will be presented to the directors, as well as reports from the retail merchants' committee, headed by Mr. F. C. Abell.

Communications from the Good Roads League of British Columbia and the Good Roads Association of Canada will be before the board.

The amusement centre plans will be reported on by committees that have been dealing with the suggestion contest and the matter of selecting sites.

The committee that has been collecting data on the proposed establishment of switching facilities between the tracks of the C.N.R. and C.P.R. on the reserve will also report.

Communists Arrested in Italy

GENOA, April 2.—After searches by the police along the Italian Riviera and the seizure of letters showing relations with Italian anarchists, about one hundred Russian, Hungarian and Polish communists have been arrested. Much gold was found in their possession.

Manitoba Town Suffers

ALTONA, Man., April 2.—The centre business block in Altona was almost totally destroyed by fire early this morning, causing a loss estimated at $35,000. Five business places were destroyed and the loss is only partially covered by insurance.

Ladies! Here Is the Secret of True Beauty

LET WOMEN realize that paint and powder cannot take the place of healthy organs that function properly every day. The basis of good health is regular daily elimination. Then the head is clear, the skin rosy, the eyes bright.

When you feel constipated don't try to hide it with with cosmetics but take a teaspoonful of Dr. Caldwell's Laxative Syrup Pepsin. It is a combination of simple laxative herbs with pepsin, and the formula is on the package. Unlike salt waters, tablets and pills, Dr. Caldwell's Laxative Syrup Pepsin acts gently and mildly. It is safe for babies. A sixty-cent bottle will last months, and all in the family can use it.

If you would like to test Dr. Caldwell's Laxative Syrup Pepsin free of charge before buying it in the regular way of your druggist, send your name and address to Dr. W. B. Caldwell, 39 Front St., Bridgeburg, Ont., and a free trial bottle will be sent you promptly, postpaid.

A SNAP

COMFORTABLE 2-ROOMED HOUSE with big garden lot, at half price, on Denman Street
Price $850 Cash Down, $300
Balance as rent. Phone 5487R

John Bartholomew & Sons
SELECT FURNITURE STORES
726 and 1119 Fort Street

"When Fortune means to men most good, She looks upon them with a threatening eye."—King John.

The unsettled and quiet business conditions are "threatening," but "mean good," as they are affecting a reduction in prices. We are purchasing furniture at lower prices, and consequently have made proportionate reductions on all our stocks at 726 Fort St.

House of good class furniture just in, and the whole of our stock is reduced by 20 per cent.

Now is the time to SECURE GENUINE BARGAINS in all classes of Good Class General Furniture, Antiques, Pianos, English Mahogany Bed and Dining Room Furniture, at 1119 Fort St.

Easy Terms. Monthly Payments
Phones 2372 and 1211

PLEDGER & CO.
THE HOME OF SIMMONS' BEDS.
1600 Douglas St. Phone 1978
Opposite Fairfield Buildings.
The Victoria Bedding Specialists

OUR FIRST ANNUAL SALE
Everything Reduced from 20 Per Cent to 50 Per Cent

This is a cash store and we sell cheaper.

Special Reductions in Brass Beds

Beds, springs and mattresses, all colors and sizes, as well as a good selection of twin beds.

100 different beds, springs and mattresses to choose from. Beds to suit everybody's taste. If you want some particular style of bed, we have it.

Also a good selection of Ivory and Fumed Bedroom Furniture, and Fumed and Golden Oak Buffets, Chairs and Tables.

We Sell the Famous Ostermoor Mattress

We carry the largest stock of Beds, Springs and Mattresses on Vancouver Island.

Deposits accepted. All goods stored, packed, crated and delivered free of charge.

THE VICTORIA BEDDING SPECIALISTS
1600 Douglas St. Phone 1978

Arthur Hemingway
Instructed by Mr. J. Richards, will Sell by Public Auction,
Wednesday, April 6
2:30 p.m.
at the Ranch, midway on Shelbourne Street, all his fine
Dairy Herd of Cows
including about 15 Head of very choice Grade Jerseys, Guernsey, Ayrshire, Holstein and Shorthorn, and one fine registered Jersey, of Interested Violet Oxford blood. The above stock all in fine condition and can be seen any time. Government tested. P.S.—Gordon Head 'Bus leaves Hall's Drug Store 1:45 p.m. for the sale.

ARTHUR HEMINGWAY,
Phone 2484. Auctioneer.

Buy or sell anything from a teacup to a piano. No reasonable offer refused. Bulky goods delivered free.
GET IT AT HOUSEHOLD NECESSITIES
545 Bastion St. Phone 2702
Rakes, Spades, Hoes, Spading Forks, 75c up; 50 ft. Good Hose, $6; Stove, 5-Hole, Wood 3-Hole, 3 and 4-Hole Oven Stoves, $7 up; Balscovered Oak Folding Card Table, $4.50; Plates, 15c up; Lawn Mower, $6; Iron Bed, $15; Window Screens, 25c; 25-lb. Blind, 35c; Meat Safe, $3; Round Oak Extension Table, with 4 Leather-Seated Chairs to match, $80; Leather Davenport Lounge, $45; Canvas Camp Outfits, Tinware, Glassware, Camp Kits.

Sale No. 1662.
Preliminary Notice
MESSRS.
STEWART WILLIAMS & CO.
duly instructed by Mrs. G. R. R. Gray, will sell by Public Auction at "Lumberjost Ranch," near Colwood Station, on
Wednesday, April 13th
the Whole of the
Contents of the Residence
Including Antique Furniture, several fine Oriental Rugs, Pictures, Engravings, Bric-a-Brac, and Effects.
At the same time they will offer the Property, consisting of Modern Dwelling House containing eight rooms, pantries, bathroom, lavatory and usual offices; 2 Cottages, Outbuildings, Stables for 12 head, Dairy, etc.; 50 Acres of Land, mostly cleared, with Millstream running through the property.
Further particulars later or from
STEWART WILLIAMS
The Auctioneer Phone 1324
410 and 411 Sayward Bldg.

Sale No. 1565.
Preliminary Notice
MESSRS.
STEWART WILLIAMS & CO.
duly instructed, will sell by Public Auction on
Thursday, April 7th
at 1:30, the Whole of the
Contents of the Residence
867 Craigflower Road, corner of Phoenix Street.
Full particulars later or from
STEWART WILLIAMS
The Auctioneer Phone 1324
410 and 411 Sayward Bldg.

City Market Auction Tuesday, 2 P.M.
Studebaker Car, in mechanically good running order, good tires; also Light Four Cylinder McLaughlin Car, good tires and order; also Poultry, Leghorn Pullets and other goods.
ARTHUR HEMINGWAY,
Phone 2484. Auctioneer

MESSRS.
FREEMAN & CO.
Auctioneers,
726 View Street
will hold their next
Sale of Furniture, Etc.
on
Thursday, April 7
details of which will appear in due course.
Phone 1728.

MAYNARD & SONS
AUCTIONEERS
Instructed, we will sell at our salesroom,
727-733 Pandora Avenue
WEDNESDAY, 1:30
Very Select Furniture and Furnishings
of eight well-furnished houses, and including in part: Very Fine NORDHEIMER PIANO in golden oak case, large size, almost new Edison Amberola and Records, two Mahogany Parlor Suites, other Mahogany Furniture, Reed and Rattan Chairs and Rockers, Bookcases, several good Carpets and very good Dining Room Furniture in golden oak and fumed oak; several very good Iron Bedsteads, in single, three-quarter and full size; about 15 very good Dressers, in oak, mission and others; also Chiffoniers and Chest of Drawers, nice lot of Kitchenware, several Steel Ranges, a very good Set of Scales, 125 lbs. of Petroleum Grease, Etc.
Full particulars will appear later, and will be on view from Monday afternoon on. Also watch for particulars of our next Friday sale.
MAYNARD & SONS
Auctioneers Phone 837

Reasonable Furniture Store
550 YATES STREET PHONE 568
Furniture Bought, Sold or Exchanged. Useful Furniture to suit all pockets.
Heavy Brass Double Bed and Spring, $15; Oak Sideboard, 5 ft. long, $45; Heavy Oak Extension Table, $12; Child's Desk and Chair, $4; Kitchen Tables, $3 up; Large Steel-topped Gas Plate, $10; Oak Hall Stand, with fine Mirror, $15; Walnut Bookcase, $25; Good Axes, $1 up; McClary Range, $35; Oak Heater, $6; Dressers, $12 up; Gate-Leg Table, $7; Occasional Tables, $7 up; Very Old Engravings, cheap; Typewriter, $15; Springs, $3 up; Shovels, $1; Balance Rocker, $4; Toilet Ware, $1.50 up; Camp Beds and Mattress, $4; Beechwood Chairs, $3 up.

FURNITURE
PEOPLE'S FURNISH

CONTROVERSY OVER CANADIAN CATTLE

Agent-General Wade Writes to London Times on Subject of British Embargo—Imperial Minister's Mistake

The following letters recently appeared in the columns of The London Times:

To the Editor of The London Times.

Sir,—There is little doubt but that the question of importing Canadian cattle for fattening in this country had a material influence on the result of the Dudley by-election. That the argument for retaining the embargo was prejudiced by misrepresentation there can be no doubt; at the same time, we have little sympathy with the newly appointed Minister for Agriculture in the loss of his seat. He had before him a clear issue—and he burked it. We cannot sympathize with a "wobbler" where vital national interests are involved.

He had an unanswerable case in the matter of the embargo; he was satisfied that the Government had adopted the right course, and yet he faltered in his purpose and did not stick to his position. The appeal to the electors of Dudley, in advocating a removal of the embargo on the grounds that it would result in cheapening the price of meat, was a dishonest appeal and was not justified by the facts of the case.

There is no restriction whatever, apart from the capacity of freightage, on the importation of live cattle from most countries in the world, and such cattle as arrive here are immediately available for food. The consumer would only be the sufferer by the supplanting of fat stock for lean stock, which would require to be fed here, perhaps for a year or two, before they were ready for the market, and the adoption of such a policy is far more likely to raise the price of meat in the immediate future than to lower it, while the fear of increasing imports of livestock would not only act as a severe deterrent to farmers in rearing calves for beef, but would also tend to frighten them out of the cattle-raising business altogether owing to misgivings as to the introduction of contagious disease. The result of this would be that this country would become even more and more dependent on imported food, instead of being able to supply about 80 per cent of its own requirements.

It is clear, therefore, that Sir Arthur Boscawen was really fighting the battle of the forty-five million consumers in this country, but equally clear that he had not the courage of his opinions, but adopted an apologetic attitute towards his unassailable position and undoubted duty to the state.

As for the suggestion that a maintenance of the embargo is running contrary to the expressed wishes of the people of Canada, there is not a scintilla of truth in it. There are interests in Canada, as there are interests here, which want the embargo removed, but it is no more true to say that the people of Canada desire the removal of the embargo than it would be to say that the people of Great Britain desire the repeal of the "Restriction of Aliens" Act.

Yours faithfully,
V. A. MALCOLMSON.

Aston Bury, Stevenage, Herts, March 7.

To the Editor of The Times.

Sir,—The refusal to allow Canadian cattle to be fattened in Great Britain after their arrival must continue to cause general astonishment. It is not a matter of preventing our recent and sanguinary enemies from flooding the British markets with their wares. That we could easily understand. But that the greatest of British Dominions should be prohibited from fattening her cattle on British pastures so as to restore their vigour, improve their quality and render them more palatable to the British consumer after the inroads of a long sea voyage is somewhat amazing.

Only the most compelling reasons could justify such an attitude on the part of the British Government towards one of the Dominions. The danger of disease from Canadian cattle would be a reason for their exclusion. The "disease fiction" was assigned as the reason for the original embargo in 1892. For nearly thirty years Canadian cattle have been subjected to the same slander, although it was without foundation from the beginning, and is false still. At the Imperial Conference in 1917 Mr. Prothero, a predecessor of Lord Lee, made this very clear: "I read up the papers which related to the alleged outbreak in 1892, and as far as I could see it was not a case of pleuro-pneumonia at all. . . . moment and for many years past, as I also believe that at the present far as I can make out, Canada has been free from the disease." Of the 3,000,0000 Canadian cattle slaughtered in this country not one has shown a trace of disease. France admits Canadian cattle for fattening solely because they are free from disease. Messrs. P. Burns & Co. have sent 40,000 to Belgium for breeding and fattening. Great Britain now admits freely that for nearly thirty years there has been no foundation for the official aspersion on which Canadian cattle were rejected as diseased. The Agricultural Society of England, in its recent circular, and a Scotch professor, still clamor for protection from disease, but the general opinion seems to be that fiscal protection is their real object, not protection from disease.

Is this protection necesary or advisable? That is a matter to be determined in Great Britain. In the meantime Mr. W. Phene Neal, chairman of the Cattle Markets Committee, has stated in The Times that the local supply of cattle is decreasing at such an alarming extent that it may reach the point of extermination. For the year ending January last there had been a decline in cattle of 647,640, or 10½ per cent. In cows and heifers in milk or in calf the falling off had been 200,640. For cattle under one year the loss had been 295,530, or 24.6 per cent. Many thousands of young cattle from twelve or fifteen months old, which should be retainddd, were being sold to the butcher. "The ultimate result," he added, "would be that the scarcity of good home-killed beef would be so great as to approach almost a famine." Lord Lee himself in The Times has confirmed this by stating that there has been "an almost sensational decrease in the herds of this country, caused very largely by the abnormal slaughter of calves," and that if this continued the demand for the importation of stock from abroad "would become irresistible."

If what Mr. Neal and Lord Lee have stated is true, if the continuance of the embargo can only lead to higher prices, so that "beef would only be available for people who were prepared to have it regardless of cost," if there is to be an "insufficiency of milk," if there is to be a gradual destruction of the herds of the country through premature slaughter of heifers and calves, and a condition "to approach almost a famine," surely an embargo which can only accentuats this condition should be wiped out at the earliest possible moment, and relief secured by the admission of Canadian cattle.

Some wiseacre has stated that there are no Canadian cattle to import. As a matter of fact, the Canadian surplus of cattle has increased since the war from seven to eleven million head. France is importing freely, so is Belgium. Mr. Neal states that he has been assured by the Canadian authorities that Canada can send between 200,000 and 300,000 head of healthy cattle a year when trade became again fully developed. The cure for the perilous condition existing is near at hand. The best proof that it would mean cheaper beef lies in the frantic opposition of those who clamor for the continuance of the embargo.

Unless there is a great deal at stake, which does not appear on the surface, it seems unfortunate that this dispute should occur at the present time. Canada was the first to grant preferential trade to the United Kingdom. The Farmers' Party, now daily growing in strength, favors increasing the preference from 33 to 50 per cent, and then 5 per cent a year until all British goods are admitted free to Canada. In return we have had controls of bacon, fruit, salmon, hops and the cattle embargo—all of which have been reluctantly withdrawn, except the cattle embargo. At a moment when this attitude, so conducive to the increase of British trade, was so much in evidence everything possible to alienate the sympathies and good intentions of Canadian farmers seems to have been conceived and put into action.

The same moment seems to have been selected by the United States to introduce the Fordney Bill, which is now before Congress, the object of which is to exclude Canadian cattle and produce from the American market. If this bill passes—and it is a foregone conclusion that it will—Canada will be between the upper and nether millstone. She will be left with a surplus of four million cattle, but without a market, the United States having barred her on one side and the United Kingdom on the other. And so far as the United Kingdom is concerned, this anomalous and calamitous condition will be brought about under the banner of free trade and in the name of inter-imperial preference.

There is another matter which cannot be overlooked, and that is the question of keeping faith. I quote from the proceedings of the Imperial Conference of 1917:

"The chairman (Mr. Walter Long)—'The Minister of Agriculture has undertaken to do it.' Mr. Rogers—'Do not you think we should have a resolution about it?' The chairman—'You do not want a resolution, do you, or, if you like, you can simply move that the embargo on Canadian cattle be removed as speedily as possible.' Mr. Rogers—'I beg to move that.' The chairman—'Mr. Prothero accepts that, and there is an end of it.' Mr. Hazen—'I think that as we have a statement from the President of the Board of Agriculture that this restriction will be removed, and that he does not see why it should not be done at once, we might leave it there.'"

This is, however, a matter for the British conscience, and will not brook comment.

Agent-General for British Columbia.
F. C. WADE,
1 and 3 Regent Street, S.W.,
March 7, 1921.

CANADIAN QUIZ CORNER

Final Instalment.—No. 15.

Copyright, Canadian Facts Co.

We have reached the end of our series of Questions and Answers regarding Canada and give below the replies to last week's questions and a few final Questions and Answers. The total quizzes number over two hundred, covering a remarkable range of subjects and every geographical corner of the Dominion.

Answers to Last Week's Questions

Answer to Question No. 1—The Habitants were the real colonists of New France, who settled in Quebec, as distinct from the Coureurs de Bois, or bushrangers and trappers. The name given of "habitants" indicates that they were looked upon as permanent residents, who today constitute the bulk of the farming population of the Province of Quebec.

Answer to Question No. 2—The Treaty of Paris, concluded in 1763, ended the Seven Years' War between France and England for the New France of that day and the Canada of today. Following the defeat of Montcalm by Wolfe in 1759 and of Vaudreuil in 1760, the transfer of the country to Britain was made and the Treaty of Paris is its official document.

Answer to Question No. 3—Charles G. D. Roberts, the Canadian poet, wrote "An Ode for the Canadian Confederacy," the first line being 'Awake, my country, the hour is great with change."

Answer to Question No. 4—The "O. B. U." stands for the One Big Union, a labor organization that represents extreme and revolutionary methods. They have a membership of about 12,000, chiefly in the West.

Answer to Question No. 5—Samuel Cunard was the founder of the Cunard line of steamers and despatched the first subsidized vessel, the "Unicorn," from Liverpool to Halifax in 1840, followed by the "Britannia," the first regular steamer of what became known as the Cunard Line. Samuel Cunard lived in Halifax.

Answer to Question No. 6—McGill University, Montreal, was founded by William McGill, who made it possible by his generous gifts. Today it has an enrolment of over 4,000.

Answer to Question No. 7—147,000 immigrants entered Canada in 1920. 66,000 came from the British Isles, 48,866 from the United States and the balance, about 33,000, from European countries.

Answer to Question No. 8—Halifax is 173 years old; Quebec, 313; Montreal, 279; Toronto, 128; Winnipeg 51; Vancouver, 28; Victoria, 76.

Answer to Question No. 9—Canada has 55,000 Chinese—3000 in Victoria, with from 2,000 to 3,000 on Vancouver Island in addition; 10,000 in Vancouver; 700 to 800 in Cumberland, B. C.; 800 in Winnipeg; 4,000 in Toronto; 400 in Hamilton; 450 in Ottawa; 3,000 in Montreal.

Answer to Question No. 10—Canada's largest Indian Reserve is the Blackfeet, near Gleichen, Alberta, of 174,956 acres.

A Few Final Questions With Their Answers

Question—What was the Ashburton Treaty?

Answer—The Ashburton Treaty is officially known as the Treaty of Washington, in 1842, settling certain boundaries between Canada and the United States in the eastern section, by which a piece of territory was ceded to Maine.

Question—Who wrote the series of books on early Indian and French history in Canada, which have become classics of their kind?

Answer—Francis Parkman, a Boston historian, who spent years in the task and overcame great physical disabilities in doing it. "A Half Century of Conflict" and "Wolfe and Montcalm" are two of the volumes.

Question—What was the value of Canada's production in 1920 from crops, forests, mines and fisheries?

Answer—$1,858,165,721, slightly over the figures for 1919. Of this total, field crops yielded $1,456,244,050.

Question—How much capital is invested in Canadian manufactures?

Answer—$3,924,201,915. (1918 estimate).

Question—What is Canada's status in the world?

Answer—The Bankers' Trust Co., New York, says: "Canada, in comparison with nine of the world's industrial nations, is first in extent, second in the aggregate of its hydraulic power, third in the matter of railways, sixth in the total production of iron in its natural state and in the business of export, and eighth in population.

Farmers, doctors and salesmen head the list as the most important individual buyers of passenger automobiles.

Start Tonight

This new way to beautiful teeth

Your druggist today has a new way of teeth cleaning. And a ten-day tube is free.

Millions of people now employ it. Leading dentists everywhere advise it. You would never go without it if you knew.

Go ask for that free tube. There are few things more important than well-protected teeth.

Remove the film-coat

You brush teeth now, but you leave much of the film. A viscous film clings to the teeth, enters crevices and stays. The ordinary tooth paste does not end it. So teeth too often discolor and decay.

Dentists now know that the reason lies in film. That causes most tooth troubles. And, until one ends it, brushing fails to save the teeth.

It is the film-coat that discolors, not the teeth. Film is the basis of tartar. It holds food substance which ferments and forms acid. It holds the acid in contact with the teeth to cause decay.

Millions of germs breed in it. They, with tartar, are the chief cause of pyorrhea. And pyorrhea wrecks countless lives today.

An alarming situation

Tooth troubles have been constantly increasing. Very few people escape them. So dental science has in late years studied to combat that film.

Now we know how. The methods have been proved by careful clinical tests, made under able authorities. Now millions of people employ them, largely by dental advice. A new era in teeth cleaning is fast spreading the world over.

These new methods are combined in a dentifrice called Pepsodent. A 10-Day Tube is given to everyone who asks. Now all who will may quickly know that film can be combated.

What you will see

A test of Pepsodent brings quick and unique effects. One sees and feels them clearly. And a book which comes with the 10-Day Tube tells the reasons for them.

One ingredient is pepsin. Another multiplies the starch digestant in the saliva to digest starch deposits that cling. Each application also multiplies the alkalinity of the saliva—to neutralize the acids which cause tooth decay.

Two factors directly attack the film. One keeps the teeth so highly polished that film cannot easily adhere.

Day by day we fight the film and all its ill effects. You see the results in whiter teeth. You feel them in cleaner teeth. But the great results are such protection as teeth never had before.

You owe yourself a knowledge of these facts. Old ways of brushing have proved sadly inadequate. Nearly everybody at some time suffers troubles caused by film.

Now science knows how to combat film, and in ten days you can know. Never again will you trust the old ways when you know the new.

Free
This Week Only

At any drug store named below, a 10-Day Tube of Pepsodent. Simply present the coupon.

Get this free tube. Its use will be a revelation. To you and yours the results will open a new era in teeth cleaning. Learn now what they mean to you.

Teeth will glisten when the film-coat goes

Get this free tube and watch it. Note how clean the teeth feel after using. Mark the absence of the slimy film. See how teeth whiten as the film-coat disappears.

You will instantly know that Pepsodent does what nothing else has done. In a few days you will realize what clean teeth mean.

Pepsodent REG. IN CANADA
The New-Day Dentifrice

Present this Free Tube Coupon this week to

Cyrus H. Bowes & Co., Government and View Streets.
D. E. Campbell, Fort and Douglas Streets.
Ivel's Pharmacy, 1200 Douglas Street, corner View Street.
Merryfield & Dack, 757 Yates Street; 202 Menzies Street, James Bay; Junction Pharmacy, Oak Bay, 2001 Oak Bay Ave.
David Spencer, Ltd.

Victoria Colonist

10-DAY TUBE FREE

Present this coupon, with your name and address filled in, to any store named. It is good for a 10-Day Tube of Pepsodent.

Your Name.....

Address.....

Out-of-town residents should mail this coupon to The Pepsodent Company, 1104 So. Wabash Avenue, Chicago, and the tube will be sent by mail.
Only one tube to a family.

Your Pay Envelope

HOW about it? Are you able to keep up to your prescribed task? Is the boss watching your time sheet? Has he reason to think you are slipping back?

The efforts put forth to keep up to the new scale of work in conjunction with "high pressure" mode of life these days soon tells on the strongest system, shatters the nerves and weakens the heart.

Thousands are finding life a burden and others an early grave. The strain on the system causes palpitation of the heart, nervous prostration, sleeplessness, faint and dizzy spells.

Milburn's Heart and Nerve Pills have helped hundreds just in such a condition by making rich new blood, strengthening and regulating the heart, renewing the nerve centres and infusing new life and energy into the system.

This remedy builds up and maintains a healthy, vigorous constitution, according to the testimony of hundreds who have used them.

Mr. Alfred Amireault, Lot No. 6, P.E.I., writes:—"I was very nervous and run-down, and was so bad I could not sleep at night. I used two boxes of Milburn's Heart and Nerve Pills, and I was relieved. That was one year ago, and I have been well ever since."

Milburn's Heart and Nerve Pills are 50c. a box at all dealers, or mailed direct on receipt of price by

The T. Milburn Company, Limited
Toronto, Ontario

Will Your Floors Stand These Tests?

Children's wet, muddy boots, young people's dancing feet, the family's scuffling heels beneath the dinner table,—even the overturned kettle of boiling water cannot mar the beautiful, soft lustre of your floors if they are finished with the world-famous

Liquid Granite

All good painters know the tough, durable qualities of this this weather-proof, waterproof floor varnish, which has no equal.

Specify Liquid Granite
Made by

BERRY BROTHERS
World's Largest Makers of Varnishes and Allied Specialties

Walkerville Ontario